Discovering America
Maxine Davis continues today her series of articles for The Post. On Page 5.

The Washington Post

The Weather
Today — Generally fair, little change in temperature.
Tomorrow—Fair.
Yesterday—High, 87; low, 71.

NO. 21,573 | Entered as Second-Class Matter, Postoffice, Washington, D. C. | WASHINGTON: WEDNESDAY, JULY 10, 1935 ★★ | Copyright, 1935, By The Washington Post. | THREE CENTS

Rooseveltian Theories Held Wild Groping By Economist

Dr. Neil Carothers Calls New Deal Series of 'Interferences.'

Looses Blast From Institute Rostrum

But Hecklers Arise on Floor to Defend Recovery Policies.

By Franklyn Waltman, Jr.
A Staff Correspondent.

Charlottesville, Va., July 9.—President Roosevelt and his Administration tonight were charged in vigorous language with conducting "a blind, unplanned, hysterical and self-contradictory series of economic experiments and interferences," designed as a "desperate effort by Government to please the masses, to satisfy popular prejudices and to placate importunate and self-seeking minorities."

Such was the indictment drawn by Dr. Neil Carothers, professor of economics and director of the college of business administration at Lehigh University, on the evening program of the University of Virginia's Institute of Public Affairs.

Dr. Carothers contended that not alone was the New Deal recovery program founded on "economic error, but that it has retarded recovery. The way for economic recovery, he asserted, was opened in the summer of 1932 and for the last two years "has been at the door begging admittance"—but the experimentation of the New Deal had barred its entrance.

"All it asks now," he added, "is assurance that there will be no more experiments, no more interferences, no more regimentation, no more waste, no more restriction of production, no more debasement, no more recovery by act of Congress."

Demarest Lloyd a Speaker.

Seldom has such a competent economist as Dr. Carothers more sharply indicted the recovery aspects of the New Deal. His speech constituted another barrage from the ranks of the American Liberty League since that organization sponsored his appearance here.

Earlier in the day Demarest Lloyd, Washington magazine publisher, member of the advisory council of the American Liberty League and leader of the round table on "Constitution and the New Deal," took the rostrum as a speaker, while Dr. Carothers sat as presiding referee. As occurred yesterday, the Liberty League speaker had the ring to himself—the New Deal's spokesman having defaulted—but again the audience came to the defense of the Roosevelt Administration, more sharply and more angrily than yesterday.

Lloyd's theme was "Fabian Socialism in the New Deal." He professed to see in the New Deal a carefully laid plot by followers of Karl Marx to "bore from within" in behalf of public ownership and the destruction of private fortunes. He struck a parallel of Socialistic aims and New Deal measures to substantiate his contention, as well as citing a number of persons more or less associated with the Socialist Party as New Deal figures.

Rabbi Defends New Deal.

"Thus you see that all this alleged New Deal is nothing more nor less than a lot of 'old stuff' brought in Trojan horse fashion without a word about Socialism, class war, dictatorship, Karl Marx, but under cover of an assortment of bromidic slogans about ushering in the New Heaven on Earth," he asserted. "This is a case of putting over Socialism by sleight of hand and that is a pure example of Fabian Socialism or Fabianism."

Boiled down to essentials, Lloyd's strongest point was that the New Deal program, as it has finally developed, represents an antithesis of what the Democratic Party promised the country in the 1932 campaign. The country did not vote for Socialism that year and in many previous campaigns rejected it, he contended. But President Roosevelt, he asserted, after accepting the Democratic platform "100 per cent," has since his inauguration "violated practically every important provision in it."

Without a New Deal adversary to answer him, although Senator Rush

Continued on Page 2, Column 5.

Roomers Without Rooms . . .

Twenty would-be roomers were turned away by Mrs. A. Charis, 1015 N street northwest, after she had rented her one extra room to the first person who answered her Post Classified Ad. The ad cost 34 cents, appeared just one day.

Those twenty persons probably are still looking in The Post's Classified Columns for a place to live. If you have an extra room, why not help them out . . . and help yourself at the same time?

Call the Result Number
NAtional 4200

Their Marriage Was Short-Lived

Associated Press Photo.

This was the loving scene observed here when Max Baer and Mary Ellen Sullivan, of Washington, were married. Yesterday they were parted.

Max Baer and Bride Split Up; He Blames Their Alien Creeds

Former Champion and His Wife of Less Than Two Weeks Part When She Insists on Remarriage by Priest; Nuptials an Event for Capital.

By Ed Sullivan.
A Special Correspondent.
Copyright, 1935, by The Post.

New York, July 9.—The marriage of Max Baer, playboy of pugilism, and Mary Ellen Sullivan, former Washington restaurant hostess, already has cracked up, ten days after it was solemnized in the National Capital.

Baer made this known to this correspondent today. He said religious differences were to blame.

"When I married Miss Sullivan," the former heavyweight champion said, "I did not believe that her religious beliefs were so strong.

"She has demanded that we be remarried by a Catholic priest.

"The fact that I am Jewish makes this impossible, and there can be no compromise."

Baer was out on Broadway tonight with Mary Kirk Brown, Georgia heiress, who was engaged to him at one time.

Baer has asked his bride of ten days, his "Irish Rose," to meet him tomorrow morning to arrange for a financial settlement and a formal dissolution of their marriage.

The last time the couple was together was Saturday. Along with The Post's correspondent, they went to West End, a resort in New Jersey. They seemed then to be on the verge of an estrangement, although Max continued to talk about reforming and rearing a family.

It was recalled today that when Baer first went to Washington to marry Miss Sullivan, he journeyed to nearby Rockville to confer with a Catholic priest. Apparently he failed to make arrangements for the marriage there. He is, of course, a divorced man.

The wedding finally was performed Saturday a week ago by Justice F. Dickinson Letts, of the District of Columbia Supreme Court.

After proclaiming that he was the happiest man in the world, Max and his pretty colleen took a plane for New York. The next morning, Max accompanied his bride to mass in St. Jean the Baptiste Church.

He revealed that day that she wanted him to become a Catholic.

Bite Rewards Dog's Rescuer.

New York, July 9 (U.P.).—Six policemen who had perspired through seven hours of labor to dig a mongrel dog from a rock pile on the banks of the Harlem River had their reward tonight. While 500 spectators cheered, the dog bit Sgt. Paul Cavanaugh in the seat of the pants.

Shot Ends Life For Ray Long, Famed Editor

Rifle Found Beside Former Head of Magazine in California Home.

By the Associated Press.

Beverly Hills, Calif., July 9.—Ray Long, 57, noted magazine editor, writer and publisher, died tonight in the Emergency Hospital here from a gunshot wound in the mouth.

Long was found unconscious in the bedroom of his home. There was a small rifle at his side, Glenn Blair, ambulance driver, said.

Blair said the wound appeared to have been self-inflicted.

Dr. R. C. Nelson at the hospital operated immediately, but Long died within a few moments, without regaining consciousness.

Blair said he was summoned to the house by a woman who said she was the maid.

Detectives were dispatched to examine the premises.

Long, who for 12 years was editor of Cosmopolitan Magazine and president and editor of the International Magazine Co., publishing Cosmopolitan, Good Housekeeping and other magazines, was said to have been one of the highest paid editors of all time, receiving in salary and company profits some $180,000 a year.

He was born in Lebanon, Ind., March 23, 1878, educated in Indianapolis schools and began his first newspaper work on the Indianapolis News in 1900. He became managing editor of the Cincinnati Post in 1905 and worked in a similar capacity for the Cleveland Press. In 1910 he became editor of Hamp-

Continued on Page 2, Column 4.

New Serum Prevents Measles, Maryland Physician Discloses

A definite preventive for measles, known as "convalescent serum," a serum extracted from infected persons, has been developed by the medical world.

Dr. C. Loring Joslin, of the University of Maryland Medical School, who explained the new serum to several hundred mothers attending the State Parent Teacher conference at College Park, Md., yesterday said the preventive was not yet universally known.

He said there were two ways the serum might be administered. Should it be known that a person had been exposed to measles and the serum given within three weeks the disease will not take affect.

However, he declared, the usual way was to wait from three to five days after the first signs of the disease before administring the serum. The patient will then develop a very mild case of measles, without complications.

A very slight rash will be noticeable and a mild temperature will linger for two or three days. After this passes the patient will then be forever immune from measues.

Dr. Joslin, who assisted in the development of the new measles serum, said that physians also expect to complete development within a short while of a serum that will conquer scarlet fever.

Scarlet fever specialists throughout the country are now working on this, he said. At present the disease is still confusing the medical profession and laymen. Especially is it confusing to those who are attempting to determine what persons are "carriers" of the disease.

He explained that antitoxin for diphtheria will immunize a patient for only three weeks, while a toxin is permanent if administered six months before contact with diphtheria.

PWA Heads Told to Spend Fund In Year

Roosevelt Urges Speed at Conference With Administrators.

3,500,000 Will Be Put to Work by Nov. 15, Hopkins Asserts.

Urging speed in the works relief program, President Roosevelt yesterday told State PWA administrators gathered in his office that "we want the work done, but we want it done now."

"We don't want it to run over into 1937 and 1938," he said. "This money was given to us by the Congress to spend during the fiscal year."

The PWA administrators were addressed earlier in the day by Secretary Ickes, Harry L. Hopkins, works progress administrator, and Frank C. Walker, head of the division of applications and information. Hopkins told them that he expected 3,500,000 persons to be put to work by November 15.

Funds Available.

"You know, of course, that we have spent a great deal of money during the past two years," the President told the administrators, "but we find now not only that there are additional funds at our disposal but also that the need of permanent work all over the United States is not yet ended. We find that the deeper we go into it, the more opportunities we have to do constructive work in almost every community in the country."

The President said he believed "we can take a pardonable pride" in what has already been done in public works. He warned that "we are faced with a kind of false information in regard to the expenditure of money."

Promises to Repay.

"The actual listing of the projects we have worked on and completed or are at work on today—the mere telling to the people what we have accomplished—will dispel the false information that has been given out in many cases," he said. "We are going to repay the money we have spent many times over. We have increased the capital assets of the Nation."

The President said "one thing we know" is that projects have been kept free from partisan politics.

"The PWA," he said, "has set up a standard and an example for integrity in administration and disinterested public service."

He predicted that before the year is ended "we will end the dole we have been paying to employable persons during the last two years."

The President emphasized, as he has done often before, that the average cost of projects must not run more than $1,143 per man per year, including cost of both labor and materials. He declared that the increase of PWA grants from 30 per cent to 45 per cent of the total cost of projects would be "quite an incentive" for local governments to go ahead with works projects.

He recalled his order of last week providing that new building projquoddy project and the Wheeler-Rayburn bill.

Then Corcoran was called to the stand. He spoke raipidly, paraphrasing a statement he previously had prepared for the press.

This is what he said he told Brewster, in the presence of Dr. Gruening, in Statuary Hall:

"Now to say in front of Ernest (Gruening) what I have said to you before. I don't wish to reflect on your personal integrity, but I think that if you and I are brutally frank now it will avoid personal misun-

Continued on Page 3, Column 3.

Ickes Brands Virgin Isles Judge 'Unfit'

Removal of Wilson for Misconduct Demanded by Secretary.

Tydings Threatens to Probe Intimidation of Witnesses.

By Felix Bruner.

Secretary Ickes took a hand in the Virgin Island inquiry yesterday with a demand that T. Webber Wilson, Federal judge on the islands and a witness on Monday before the investigating committee, be removed for judicial misconduct.

Senator Tydings (Democrat), Maryland, chairman of the investigating committee, threatened to stop the hearing and inquire into alleged intimidation of witnesses.

Ross Collins, former Representative and now an attorney for the Interior Department, denied there had been any intimidation of witnesses by the department.

Tydings charged that Ickes had given interviews to newspapers "which, to say the least, do not reflect the facts."

Aimed at Cummings.

Meanwhile, Paul Yates, ousted assistant to Gov. Paul Pearson, Virgin Islands chief executive, continued before the committee a drab recital of details of his stay on the islands to back up his charges of "maladministration and graft."

Ickes' direct demand for removal of Judge Wilson was in effect a criticism of Attorney General Cummings. Wilson was appointed by Cummings and can be removed at his pleasure. Pearson, a Republican, is being strongly defended by Ickes. Wilson, a former Democratic member of Congress from Mississippi, counts among his supporters Postmaster General Farley, Cummings and Senator Pat Harrison.

The Virgin Islands storm, rivaling some of the hurricanes which occasionally sweep over the Government rum distillery there, broke yesterday morning when Ickes demanded in his press conference that the committee "bring forth a few facts." He said he had written a letter to Senator Tydings expressing his view of the inquiry, but neither he nor Tydings would disclose its contents.

"I would like to know who has been financing all the disturbances in the Virgin Islands," Ickes said. "I would like to know why they are so afrad of cross-examination if they want to tell the truth."

Has Suspicions.

Ickes charged that he had been denied the right to appear before the committee and to make an opening statement or to cross-examine witnesses. He said Tydings previously wrote him a letter promising him this privilege.

Asked who he thought was "financing disturbances" in the Virgin Islands, Ickes would go no further than to say "I have my suspicions."

"Except Judge Wilson, the only witnesses who have been put on the stand," Ickes continued, "have been discharged for inefficiency, incompetence and disloyalty. The lawyers, when they aren't asking questions, are giving testimony themselves.

"I have been of the opinion for some time that Judge Wilson ought to be removed from office for judicial misconduct. In the Mackintosh case (a case which has been made an issue at the hearing) he acted as prosecutor, judge and jury. He explains that he did this under the Danish code which applies in the islands, but such action is abhorrent to Anglo axon jurisprudence.

"Wilson fined the United States

Continued on Page 3, Column 5.

Fire, Disease Feared in Wake Of Flood in Up-State New York

State, U. S. Groups Act to Meet New Menaces as Water Recedes, Leaving 40 Dead, 5 Missing, 3,000 Homeless; Loss at $10,000,000.

By the Associated Press.

Albany, N. Y., July 9.—State and Federal governmental units joined tonight to combat the danger of disease and fire as receding flood waters left Upstate New York with 40 dead, 5 missing and property damage estimated at more than $10,000,000. Nearly 3,000 were homeless.

As the water surged into northern Pennsylvania from the devastated New York lowlands, Gov. Herbert H. Lehman outlined to the public health precautions that should be taken and explained what the State agencies are doing to relieve the suffering. A State-wide radio hookup was arranged for him.

Dr. Thomas H. Parran, jr., State health commissioner, warned persons in the flood-stricken areas to boil all drinking water.

"Our immediate problem is to remedy flooded water supplies," he said. "We are speeding aid and emergency chlorination apparatus into the section."

In many sections, fire apparatus was used to pump water from hundreds of inundated homes and stagnant pools to prevent typhoid fever.

At Hornell, authorities ordered all automobiles off the streets except those on urgent business so as to prevent raising of germ laden dust.

Fire added to the confusion in the flood zone, destroying five stores and apartments in Walton, Delaware County. Another fire swept through a store and restaurant in the flooded front street section of Binghamton. A third burned two large tanks of a Hornell gasoline storage plant.

Firemen battled the flames from rowboats or stood in water knee deep.

Steuben County alone estimated its damage would be about $4,500,000, Hornell and Watkins Glen each $1,000,000, Oneonta, $400,000, and Ithaca, $500,000.

Robert E. Bondy, Red Cross national disaster director, flew from Washington into the flood zone and took charge of the Federal relief measures.

Twenty or more towns in ten counties—Steuben, Chemung, Tioga, Cortland, Delaware, Broome, Otsego, Schuyler, Tompkins and Seneca—covering an area of some 7,000 square miles were seriously affected by water. The hardest hit

Continued on Page 3, Column 2.

Brewster Cries 'Liar' As Corcoran Testifies At Lobbying Inquiry

Brewster Shouts 'Liar' at Inquiry

Harris & Ewing.

"You're a liar"—Representative Ralph Brewster, Republican, of Maine (top photo), accusing Thomas Corcoran, RFC attorney, at House utilities lobby investigation yesterday. In lower photo, Corcoran is denying Brewster's charge of attempting to influence "death sentence" vote.

Bedlam at Hearing as 2 Principals Reveal 'Threat' Versions.

Offer Not to Vote Laid to Official

RFC Attorney Tells of Talks Before Poll on 'Death Clause.'

By Robert C. Albright.

The curtain screening one scene in the lobby drama that led up to House overthrow of the President's holding company "death sentence" recommendations was lifted yesterday before the House Rules Committee.

It disclosed Thomas G. Corcoran, RFC attorney, and ardent New Dealest, confronting across the witness table Representative Ralph O. Brewster, former Republican Governor of Maine, who accused the young lawyer of attempting to influence his vote.

They told conflicting versions of the same story—a story of congressional conferences, phone calls, round robins, promises and alleged threats, preceding the House vote on the Wheeler-Rayburn utility holding company bill.

The hearing was orderly enough until Corcoran said Brewster offered to "duck" the vote on the "death sentence" amendment. Brewster, livid, raised himself slightly from his chair.

"You are a liar," he shouted.

"We'll see if I am," replied Corcoran.

Bedlam in Room.

The half-filled House caucus room was all bedlam until excited gavel poundings by Chairman John J. O'Connor restored a semblance of decorum. Corcoran was permitted to finish his story. And both witnesses were called back before the committee today.

The Corcoran-Brewster incident was the first of what may be a series of so-called lobbying disclosures, involving both Administration officials and utility company representatives arrayed against them on the other side of the issue. The Rules Committee already has power to subpena whomever of these it wishes. The Accounts Committee yesterday approved a $50,000 appropriation for the investigation.

Senator Hugo L. Black (Democrat), Alabama, meanwhile was leaving no stone unturned to turn the Senate's own investigatorial spotlight on utilities lobbying. The Senate Audit Committee will meet today to pass on his request for $150,000 to conduct such an inquiry.

Many Present.

Scattered about the witness table at yesterday's House hearing were most of the members actively interested in the pending holding company legislation. Representative Sam Rayburn (Democrat), Texas, co-author of the bill, bent forward to catch every word. Standing behind the seated committee chairman was Representative John E. Rankin (Democrat), Mississippi, who has charged Capitol "wire tapping" by utilities lobbyists.

Ferdinand Pecora, former stock market investigator for the Senate, later appointed to the bench, occupied a front seat. Asked what his role was, he shrugged: "Just a ringside spectator."

Brewster opened the hearing with a blunt reiteration of his charges that Corcoran threatened to stop work on the Passamaquoddy tide-harnessing project in Maine unless he cast his vote for the holding company "death sentence."

He recounted in detail his own story of what transpired between him and the brown-haired, youthful New Deal attorney July 1, the day of the House "death sentence" vote; how Corcoran had sought first to reach him by telephone, and later confronted him, in the company of Dr. Ernest Gruening, director of the Division of Territories and Island Possessions of the Department of Interior, in Statuary Hall.

Speaking slowly, Brewster went on:

"Gruening, I believe, spoke first. He said he believed I would make

Continued on Page 3, Column 1.

House Leaders Air Grievances To Roosevelt

Patronage Trouble Listed Among Causes of Rebuff on Utility Bill.

By the Associated Press.

House Democratic leaders, at a conference last night with President Roosevelt, were reliably reported to have sought greater consideration for the desires of that branch of Congress.

The White House announced that the parley had been called at the request of Speaker Byrns and was for a general legislative discussion—including prospects for adjournment.

From some of the 14 Democratic chiefs included in the invitation, however, it was learned that it had been determined beforehand to tell the President the reasons for undercurrents of dissatisfaction in the House which brought defeat to his mandatory abolition for utility holding companies and threatened other measures on his "must" program.

Patronage Mentioned.

Numerous things, these leaders asserted, have brought the present feeling of dissatisfaction. Among them:

The fact that on several occasions the President has yielded to the Senate on matters on which he declined to bow to House wishes;

The continued trouble members are having over patronage.

The fact that the President declined to listen to the advice of some regularly elected leaders, who told

Continued on Page 3, Column 2.

'Death Clause' Test in Senate Is Due Today

Vote Slated on Instructing Conferees Not to Press for Holding Ban.

The Wheeler-Rayburn utility holding company bill was sent to conference by the Senate yesterday, but not before another direct Senate test had been ordered on the proposed "death sentence" for "unnecessary" utility holding companies.

The test will come at 2 p. m. today on a motion of Senator William H. Dieterich (Democrat), of Illinois, to instruct the conferees not to insist on the holding company dissolution section of the Senate bill.

Administration leaders immediately threw their full strength in debate against the motion, and it appeared last night they may defeat it by a narrow margin. In that event, foes of the "death sentence" will transfer their fight to conference, where an effort will be made either to eliminate the Senate section or kill the bill altogether.

Holt Fights for Death Clause.

Senator Dieterich originally had moved to concur in the House action, banning the "death sentence," but that motion was withdrawn yesterday in the course of turbulent debate, sprinkled with diatribes and personalities.

Leaders overlooked no bets in their battle to save the dissolution proviso, asked by the President. Even Rush D. Holt, West Virginia's 30-year-old Senator, was thrown into the breach with a maiden

Continued on Page 12, Column 1.

Tax Collection Up $16,000,000 In Maryland, District for Year

An increase of more than $825,000,000 in Federal tax collections, including $16,000,000 additional in the District and Maryland, was reported yesterday.

Guy T. Helvering, internal revenue commissioner, made public figures which showed $3,297,300,578 flowed into Uncle Sam's coffers in the fiscal year ended June 30 as compared with $2,672,239,194 in 1934.

Improvement was shown all along the line. The advances included: Income taxes, $1,099,489,864 in 1935 against $817,025,339 in 1934; miscellaneous taxes, $1,671,489,000 against $1,463,790,069, and agricultural adjustment taxes $526,401,713 against $371,422,885.

Though Helvering did not draw any interferences from the upward trend, other New Deal officials were known to be gratified over the showing.

Maryland and the District, in the same tax district, produced 1935 revenue of $67,502,592 against $51,398,778 in 1934. The breakdown for types of taxes for the local district showed corporations income taxes, $13,402,941; individual income taxes, $16,876,994; miscellaneous internal revenue, $29,959,498, and agricultural adjustment taxes, $7,363,157.

Importers of distilled spirits paid customs levies of $14,200,365 in 1935, an outstanding rise over the mark of $2,332,898 reached in the previous 12 months.

The second New York district, with collections for all purposes of $319,746,012, led all districts in the country. Two other New York districts were above the $200,000,000 mark.

Other ranking States included the first Illinois district, $262,803,489; North Carolina, $283,677,545; Michigan, $135,153,037, and Massachusetts, $113,415,157.

Virginia receipts stood at $141,-236,851 last year.

Index to The Post

	Pages.
Along the Potomac	9
Clapper's Between You and Me	2
Classified Advertisements	23, 24
Comics	25
Editorials	8
Federal Diary	22
Financial News	20, 21
Oddly Enough	23
Phillips' Once Over	25
Picture Page	14
Radio News, Programs	20
Screen and Stage	18
Sullivan on Broadway	15
Skolsky in Hollywood	16
Society	10
Sports	17, 18, 19
Women's Activities	11
Obituaries	4
Weather Reports	22

Tax Hearings To Be Limited To Wealth Levy

House Committee Votes to Confine Itself to Roosevelt Program.

By the Associated Press.

The Roosevelt tax program yesterday won a preliminary victory against congressional efforts to broaden its wealth-tax limits.

After a fiery political discussion for and against New Deal policies, the House Ways and Means Committee locked its doors and voted to limit present hearings—and, tacitly, the resultant bill—to the things outlined in the President's tax message. That suggested new or increased taxes on inheritances, gifts, big corporation and big individual incomes.

But while Mr. Roosevelt mentioned individual incomes of $1,000,000 and over, the committee's action was not interpreted as setting a $1,000,000 stopping point.

Agreement "Unanimous."

Chairman Doughton (Democrat), North Carolina, reported the agreement was "unanimous." He predicted that when the time came to write a bill, attempts to insert other levies than those outlined by the President would fail.

It developed, however, that the agreement was "unanimous" only because all the Republican committeemen and Representative Thompson (Democrat), of Illinois, refrained from voting. The Republican explanation was that the Democrats, who outnumber them 18 to 7, were going to write the bill, anyway. Thompson declined to explain his reasons, but it was recalled that a number of his constituents were seeking adjustment of other tax rates.

The committee's balloting followed a give-and-take political discussion from which observers could not determine definitely which of 29 possible tax schedules estimated to raise anywhere from $118,000,000 to $901,500,000 annually the committee might favor.

N. Y. Board of Trade Views.

The debate was precipitated by M. L. Seidman, appearing for the New York Board of Trade.

The board of trade, he said, "is unequivocably and most emphatically for increased taxation," but "voices strongly its opposition to class legislation."

Its ideas, he continued, are:

"That the new revenue legislation should be passed solely for the purpose of balancing the national budget.

"That the practice of meeting deficits by borrowing more money should be abolished as quickly as possible.

"That the imposition of new taxes be paralleled by effective steps to reduce our governmental expenditures. * * *

"That the increase in taxes should be applied not only to the higher income and estate tax brackets, but that taxes on all incomes and on all estates should be proportionately advanced."

The idea of an "enforced leveling down" of big fortunes, Seidman said, is not new, but "practical obstacles have been recognized and common sense has prevailed."

Asks Reassurance.

Then Seidman made a remark about how the Government should "reassure business."

"Is there anything the Government can do to assure business that it will make a profit?" interposed Doughton. "That is one of the most asounding, astonishing suggestions I ever heard made."

"No," Seidman replied, "but I think it can assure business it will not do anything to make it suffer a loss."

Then Representative Reed (Republican), New York, stepped in. He asked if it was "reassuring" to business to be afraid of inflation, dollar devaluation, expenditure of $4,880,000,000 for work relief, "uncontrolled importation of foreign goods to compete with American products," and half a dozen other things.

Seidman answered each question with "hardly" or "no" or "I don't think so."

"In other words," remarked Representative Lewis (Democrat), Maryland, "reassuring business means adopting the Republican platform."

"Correct," shot back Representative Woodruff (Republican), Michigan.

"Which one?" asked Representative Vinson (Democrat), Kentucky, bringing a general laugh.

Sees Spending Orgy.

Politics was adjourned, but only for a moment. Woodruff took the witness and remarked that "we have been on a spending orgy for the last two years" which is a "mere bagatelle compared with what we're heading into."

Sees "Curious Situation."

He tried to win an agreement from the witness that "anybody with any intelligence knows that we can't spend this $4,880,000,000 intelligently in one year." All the answer he could get was a nod before Representative Dingell (Democrat), Michigan, joined the debate.

Dingell went back to the "reassurance" idea, contending that "Herbert Hoover reassured business on an average of once every three weeks."

"What good did that do?" he asked.

After much of this, the hearing ended with Doughton banging his gavel to stop the debate.

At an afternoon session, R. V. Fletcher, general counsel for the Association of American Railways, asked the committee to give special consideration to railroads in replacing the present 13¾ per cent corporation income tax with a graduated levy.

He described it as a "curious situation" that after advocating, for "two decades," unification of rail systems into large corporations Congress now should be thinking of making the carriers pay heavier taxes because they had unified and their incomes were large.

Benjamin Marsh, representing the people's lobby, brought a laugh when he remarked that the Supreme Court had held the NRA unconstitutional because it knew NRA "was unpopular and wanted to help the Administration out."

Fletcher analyzed for the committee the result of graduated corporation taxes. Under the proposed schedules, he said, a man who invested in a small corporation might get $900 in dividends whereas the man who put the same amount of money in a big concern would get only $850.

"That would be without any reference whatsoever to other income," he added.

Fletcher presented figures to show that supplanting the flat 13¾ per cent corporation income tax with a graduated scale ranging from 10 per cent on the first $2,000 to maximum of 17½ per cent on all income over $1,000,000 would increase the tax load of class 1 railroads by 24.5 per cent.

Between You and Me

G. O. P. Leaders Consider Borah as Candidate; Country Not Ready Yet to Go Reactionary.

By Raymond Clapper

HERE'S a smart idea that some Republicans are mulling over among themselves:

Bring Borah out as the Republican hope for 1936.

Some think Borah would be an ideal candidate. Others think that at any rate he could perform a useful party service at the moment by pushing Herbert Hoover into the background and giving the party a more progressive aspect.

While the idea of Borah for President was suggested at the Cleveland Republican conference, it has been discussed also by representative party leaders who are in a position to do more about it than the Cleveland rally audience.

* * *

Senator Borah has been increasingly active. In his recent radio address on the Constitution he delivered the most effective answer to Mr. Roosevelt on the Supreme Court issue. He is deeply stirred by the issues now shaping up. Some time ago he planned to make a series of speeches across the country. That has been interfered with by the delay in the adjournment of Congress. It still is possible that he will take the stump in the fall, although he would not wish to be put in the light of doing anything of that kind as an offset to the President's transcontinental tour.

* * *

Borah still believes that the party must be thoroughly reorganized. While he is convinced that the country is rapidly losing confidence in President Roosevelt, he does not believe this means any return of confidence in the former leaders of the party. The Hoover regime and the party leaders associated with it must go, in his opinion. He has said that many times.

* * *

What makes Borah's position especially strong is that he is one recognized figure in the party who commands a national audience, particularly among Progressives.

Yet at the moment, on the issue of the Constitution, his position is much the same as that of the conservative Republicans. It makes him the best bridge between the two wings of the party. Were he younger, his nomination would be inevitable. That he is even considered as a possibility now is a testimonial to his strength as a potential candidate.

* * *

In any event, there is the possibility that he will become the dominant national voice of the party. In a role similar to that of Bryan in the earlier history of the Democratic party, he might hold a veto power and exert great influence on the candidate and the platform.

* * *

While the first impulse of Republican leaders, when they noticed the decline of the New Deal's popularity, was to swing abruptly back to a conservative position, many feel that this misjudges the real temper of the country. Those who feel this way reason that the disappointment is with Mr. Roosevelt and that it does not mean that the country is ready again to go reactionary.

* * *

Although Mr. Roosevelt was extremely anxious to take the lead in taxes aimed at redistributing wealth, the proposal has had an unexpected effect.

Regular Republicans, like Senator Vandenberg, and Progressives, like Senator La Follette, demanded tax increases on medium-sized incomes for the purpose of raising more revenue. Emphasis was laid on the trifling amount of revenue that could be squeezed out of the very rich.

The result of all of this has been to focus attention sharply on the painful fact that some time the taxpayers will have to pay the New Deal bill. For the first time the average man is being made acutely aware of the fact that the tax collector is on the way, that out of his own pocket will come the money with which to pay the bills now being so casually incurred.

That, plus the fact that many States and localities have raised taxes in the last year, is beginning to work into the public mind and is adding to the restlessness over the Roosevelt program.

* * *

The worst of it is that despite all of the heavy expenditure, unemployment does not decline materially. Business has shown some general improvement but the progress is not striking enough to win any credit for New Deal measures. On the contrary, the recovery is so slow that it can scarcely be attributed to anything except normal recuperation. In fact, many critics of the Administration say that the Administration's policies are retarding recovery instead of helping it.

* * *

Republicans are having some trouble over their proposed Mountain States conference. The original proposal came from Ernest Bamberger, Utah Republican national committeeman. He suggested meeting at Salt Lake City. Since then a suggestion has been advanced to meet in Denver. Former Senator Lawrence Phipps, now Colorado Republican national committeeman, is supposed to be interested and willing to provide funds for the conference.

* * *

Farmers are expected to produce 700,000,000 bushels of wheat this year as compared with less than 500,000,000 last year. Still the AAA raises benefit payments by 4 cents a bushel, boosting the total benefit payments to 33 cents, as compared with 28 cents in 1933.

The reason given at AAA for boosting the farm dole instead of reducing it in view of the larger amount of wheat farmers will have to sell is that, "We have the money."

In other words the 30 cents a bushel processing tax provides more than enough to pay the 29-cent benefit payment in effect last year. So they've cut a melon and declared an extra dividend for the farmers. These scarcity economics surely are confusing.

* * *

For a while it looked as though there was no originality left at all among our statesmen.

In a speech in New Orleans, Senator Huey Long called President Roosevelt a liar.

In the House utilities investigation Representative Brewster called Thomas Corcoran, administration agent, a liar.

But Senator Tydings, a few hours later, introduced a faint touch of originality into the series by declaring that Secretary Ickes "gave interviews to the newspapers which did not reflect the facts."

* * *

In addressing State works administrators, President Roosevelt told them that it was a simple problem in arithmetic to figure that the Administration could not spend more than $1,140 per man.

The problem may have been simple arithmetic but it took from last winter until a few weeks ago to work it out. They had to use long division.

House Propels TVA Proposals To a Showdown

Amendment to Increase Dam-Building Wins; Test Vote Today.

By the Associated Press.

The House drove Tennessee Valley Authority legislation to the testing point of Administration strength yesterday and then delayed a show-down until today.

Republicans and anti-TVA Democrats were lining up for an attempt to keep the measure in the restrictive form unacceptable to the White House. But they faced a strong element battling to erase some of the sections frowned on by President Roosevelt.

The House did approve one amendment, however, that carried virtually the same language of the TVA bill that whipped through the Senate weeks ago under an Administration label.

Construction Clause Wins.

Submitted by Representative Hill (Democrat), of Alabama, champion of the Administration fight on the House measure, it would allow construction of TVA dams even though they had not been recommended by the Army engineers in a report to Congress in 1930.

Hill said the engineers' report was based on prospects of constructing low-navigation dams before TVA embarked on a program of high dams for navigation, flood control and power.

It was accepted, 138 to 55, after a protest from Representative McLean (Republican), of New Jersey, that the House Military Committee had decided TVA should be governed by the engineers' report in an effort to bind the agency "to some orderly procedure."

At the demand of Representative Buchanan (Democrat), of Texas, a provision was deleted from the bill that would have allowed TVA to experiment in the destruction of noxious weeds and plants injurious to agriculture.

McSwain Sounds Warning.

Chairman McSwain (Democrat), of South Carolina, saying he still was firmly for the Military Committee bill, urged the House to be "careful not to trespass beyond the limitations of the Constitution."

Describing TVA as benefiting "all the American people," Representative Maverick (Democrat), of Texas, said that without the amendments sought by the Administration, the bill might as well be killed and the $100,000,000 invested in TVA be allowed "to wash down the river."

Lashing both at the House measure and the Senate-Administration TVA amendments, Representative Short (Republican), of Missouri, dubbed the legislation "frivolous, false, flimsy and fraudulent, unwise, unsound and unconstitutional."

He said TVA had shown its "black, dirty hands" by attempting to prevent the Aluminum Co. of America from building dams on the Little Tennessee River by purchasing small tracts in a proposed reservoir area.

McLean termed TVA the biggest log-rolling case that had come before Congress in his memory.

"Dam for Every Town," He Says.

"It's a dam for every town, a town for every dam, and everybody get a dam as quickly as they could," he said.

Representative Wilcox (Democrat), Florida, said that althuogh TVA officials have been harrassed, they still have been able to reduce power rates in the Tennessee Valley territory by 50 per cent, and have set aside the legal rate of 5 per cent of gross receipts, and an additional 7 per cent, for the payment of taxes.

Brought out by the military committee after a protracted fight, the House TVA bill contains three major provisions which the Administration wants deleted.

Those would place TVA expenditures completely under the supervision of the general accounting office, forbid sales of power and agricultural chemicals below costs of production after July 1, 1937, and prevent TVA's constructing power transmission lines substantially paralleling existing ones.

Roosevelt Theories Branded Blind Hysteria by Economist

Hecklers Arise at Institute to Defend Recovery Policies.

Continued from Page 1.

D. Holt, the "baby" Democratic member of the Senate from West Virginia, was scheduled for that task, members of the audience leaped angrily and savagely on Lloyd.

Rabbi Jacob H. Caplin, of Miami, Fla., demanded to know what of it, even if some of the New Deal measures did violate the Constitution. Was not the Sabbath made for man and not man for the Sabbath, asked the rabbi. Therefore, was not the Constitution made for us and not the people of the country to serve the Constitution?

Lloyd agreed and asserted he had no objection to any open and above-board plan for changing the Constitution. He insisted he objected to changing the country's basic law by indirection and without referring the subject specifically to the people.

Prof. James Curtis Ballagh, formerly of the University of Pennsylvania, was another heckler, denouncing wholesale attacks on the New Deal. He thought the New Deal in many aspects was "a great gamble," regarded the AAA as a "great mistake" but there was much in the Roosevelt program that could be lauded, as the CCC and PWA. No administration since that of Woodrow Wilson has accomplished as much, he asserted.

Harold S. Buttenheim, editor of the magazine American City, insisted that the New Deal foes "give us something constructive" while other questioners struck the same note, one asking what the Liberty League proposed as an alternative program and whom it would support for the presidency.

No Plan, He Charges.

So the controversy from the floor ran, with Lloyd remaining smiling and good-natured and now and then scoring on his hecklers. When chided for being nothing but a destructive critic, he reminded his audience that all great issues had been negative ones, such as no taxation without representation, no slavery, no liquor and later no prohibition.

But even in American Liberty League ranks there appears a lack of unanimity of approach in attacking the New Deal. Whereas Lloyd attributed many of the New Deal measures to a subtle Fabian plot to foist socialism on the country, Dr. Carothers saw an absence of any plan or plot in the Roosevelt program.

"An impartial and cool-headed analysis of governmental policy in the last two years will disclose no plot, no economic planning of a new order, no program of radical reconstruction of our economic system," he asserted, adding it was nothing but self-contradictory, unplanned and hysterical experiments.

He divided the Roosevelt measures into three groups: Those aimed at recovery, those at relief and those at reform. A few measures, such as the silver purchase policy, are "merely a surrender to special interests," but most fall into one of the three general classes.

The Lehigh economist said he was not concerned in his paper with either the relief or reform measures, except he wished to say that "the relief measures have been necessary and unavoidable," even though they have in some degree been "unscientific, wasteful, extravagant and tainted with political motive."

"The reform measures," he added, "have been hastily drawn and arbitrarily passed and not one has been free from serious error. They have discouraged enterprise and retarded recovery. But it must be admitted that they were aimed at definite evils. It would have been wiser to postpone them, but here again it might be conceded that some reform measures were inevitable."

Condemns Entire Program.

As an economist, however, he said, "I reject and condemn the entire recovery program," regarding it as "unsound in principle, impractical in operation and harmful in result," consisting of a "bewildering mass of experimental measures forced on the country by arbitrary political action in defiance of economic science and the advice of competent authority."

Getting down to specific criticism of such measures as NRA, AAA, PWA and the monetary experimentation, Carothers asserted that in the first place the program was founded on "the profound error that artificial raising of wages in depression promotes prosperity," whereas in truth a major factor in prolonging depression is the continuance of high wages and high salaries in certain industrial lines."

He regarded as the second fundamental error the belief that restriction of production increases prices and promotes recovery, whereas actually "recovery comes from increased consumption due to reduced costs, this increase in consumption encouraging production and employment." The third error, he said, is the theory that "private enterprise can be forced to an artificial activity by squandering public funds in unnecessary public works," whereas "such enterprises discourage private enterprise and create fiscal problems that frighten private investment."

Discusses Currency Issue.

Finally the program was in error when it was believed that debasement of the currency automatically would raise prices and stimulate foreign trade. Actually, he continued, debasement of the coinage "operates to raise prices only when conditions are favorable and normally only after months or years have elapsed, while the stimulation for foreign trade is merely temporary and in the long run tends to discourage both imports and exports and to retard recovery."

"The consequences of these errors are now apparent," he asserted. "Recovery has been definitely retarded. Production has been restricted. Unemployment has grown worse. The population on relief has grown to twenty-two and one-half millions, one in every six of the population. The debt of the Government has increased by eight billion dollars, with many more billions already appropriated for the future.

"The South has lost a large part of the cotton market on which the prosperity of both the South and the Nation depends. Nearly a billion dollars has been collected in taxes on the bread and meat and clothes of the people to pay a cash dole to farmers for destroying food and textiles in a hungry world, and at the present time the Government is guilty of the vicious and inexcusable blunder of taxing the bread of the people to pay this same cash dole to farmers for raising all the wheat they can. We are already importing food from foreign countries.

"Our monetary system has become an indescribable and unnamable mixture of debased gold coin, debased silver coin and paper, and every day a useless and dangerous mass of dead silver is pumped into the vaults, further diluting and adulterating the mixture behind the irredeemable paper that we use. The banks have been forced to absorb nearly $15,000,000,000 of Gobernment bonds. They are ceasing to be providers of credit for private enterprise and becoming agencies for Government spending.

"The materials for a disastrous inflation of currency and credit have been built up, and no one knows when these inflammable materials will be set ablaze. Our currency measures have disorganized foreign trade, cruelly embarrassed the gold standard countries of Europe, deepened the misery of China, and retarded recovery the world over.

"This orgy of manipulation and experiment and waste has gone under the euphemistic title of economic planning. I have no quarrel with economic planning. What I deplore is that we have had no economic planning. What we have had is guesswork, and blind experiment, and vacillating and mutually destructive economic policies."

Dr. Neil Carothers Calls New Deal Series of 'Interferences.'

Treasure Hunters Towed Into Port

Seasick Party of 5 Adrift Nine Days in Open Sea.

By the Associated Press.

Batabano, Cuba, July 9.—Four Americans and one Canadian were towed into this south coast sponge-fishing village aboard their small ketch Casarco today, seasick and near exhaustion after drifting helplessly nine days in the open sea in a futile search for buried treasure.

Visibly worn from their long battle with the elements, the five were picked up the day before yesterday off Cape Corrientes by the Cuban gunboat Santa Clara, towed to the Isle of Pines and thence brought here.

The 50-foot ketch, skippered by M. C. Rice, of Toronto, sailed out of Havana Harbor June 28 bound for an unannounced point in the Pacific Ocean, where Rice hoped to dig up buried treasure.

With Rice were Elbert James, of Daytona Beach, Fla.; Mrs. Rice and her sons, Harry, 12, and Derek, 14. James was employed as crew man at Miami. The purpose of the cruise was not revealed to him.

Weds for Third Time at 97.

Gainesville, Tex., July 9 (AP).—Robert P. Cummins, 97, married for the third time here today. His bride is the former Mrs. Margaret Lemons, 63. He was divorced from his first wife, Mrs. Ollie Cummins, who is still living. His second wife died.

The Day in Congress

YESTERDAY.

Senate.

Met at noon and recessed at 3:25 p. m.

Agreed to send Wheeler-Rayburn utility bill to conference; debated motion to instruct conferees not to insist on "death sentence" for holding companies.

Approved conference report on enlarging personnel of Navy.

Territories Committee continued investigation of Virgin Island administration.

House.

Met at noon and adjourned at 5:38 p. m.

Finished general debate on TVA amendments.

Approved $25,000 for patent pools rackets investigation.

Rules Committee opened utility lobby inquiry, with Representative Brewster, of Maine, and Thomas G. Corcoran, RFC attorney, on the witness stand.

Ways and Means Committee resumed tax bill hearings.

TODAY.

Senate.

Meets at noon.

Votes at 2 p. m. on instructing conferees not to insist on utility holding company abolition.

Secretary of State Hull appears before Foreign Relations Committee on bill to regulate export arms to belligerent nations.

House.

Meets at noon.

Considers TVA amendments.

Rules Committee resumes utilities lobby inquiry.

Gunshot Ends Life Of Ray Long, Editor

Continued from Page 1.

ton's magazine, later serving as editor of the Red Book group and going to Cosmopolitan in 1910.

Long had been an executive in the Columbia Motion Picture Studio story department and shortly before his death was named Western editor of Liberty Magazine.

Police sent to Long's home said they found no notes.

Long was clad in silk pajamas when he was taken to the hospital, the officers stated.

He died at 6:50 p. m. Pacific Coast time (9:50 E. S. T.).

Potato Control Bill Action Is Due Today

Representative Warren (Democrat), North Carolina, said he was informed yesterday by Chairman Jones of the House Agriculture Committee, that the committee will meet today to take final action on the Warren potato control bill, according to the Associated Press.

The Senate Agriculture Committee was expected later in the week to act on a companion bill introduced by Chairman Smith (Democrat), South Carolina. The proposed legislation would classify potatoes as a basic commodity and levy a tax of 75 cents a hundred pounds on potatoes sold in excess of sales quotas.

A digging and shipping strike among growers in the Eastern Shore of Virginia brought pressure for action on the bills.

Bishop Strider to Speak.

Leesburg, Va., July 9.—The Right Rev. R. E. L. Strider, bishop coadjutor of West Virginia, will speak at the second union open-air service on the courthouse lawn here next Sunday evening. Approximately 1,000 people attended the opening service Sunday night, when the Rev. Dr. Marshall Frazier, Baptist minister from Marshall, Va., was the speaker. Special music was presented by the Purcellville Choral Club.

City to Distribute Contracts.

Cumberland, Md., July 9 (AP).—The city council has ordered the police department to halt its policy of buying prisoners' food from a single dealer, and has directed the business be distributed. Police and Fire Commissioner Harry W. Matheney registered the only dissenting vote on the measure.

NOW I EAT CUCUMBERS
Upset Stomach Goes in Jiffy with Bell-ans
BELL-ANS FOR INDIGESTION

SPECIAL NOTICES
SUMMER SCHOOL
Short, intensive Beginner's and Review courses in Gregg and Boyd Shorthand
New Forming
Bookkeeping
Secretarial
Calculating Machines
Dictaphone and Ediphone
and Other Courses
Positions for Graduates.
BOYD SCHOOL
1333 F St. NAt. 2338.

"See ETZ and See Better"

An extra pair of glasses, which is always a comfort, becomes a necessity during vacation time. Don't neglect to take that extra pair with you.
ETZ
Optometrists
1217 G St. N.W.

Air Cooled
BECKERS
1314 F St. N.W.

The Coolest Suit in Town
The fibers of this genuine Palm Beach cloth, unlike other summer fabrics, actually repel dirt . . . their smooth surface defies dust and wrinkles.
Palm Beach suits wash so well that when they finally do go to the tub, you can depend on their coming back looking like new.
You'll find the ultimate of comfort and of style in these handsome new Palm Beach suits we are now showing.
ALL SHADES AND WHITE
$15.75
Goldheim's
Apparel for Gentlemen . . . Established 1875
1409 H Street N.W. NAtional 1409

DEMAND QUALITY-FIRST when you buy Ice Cream
Breyers Ice Cream is made of real cream, pure sugar, natural flavors. Such ingredients cost more than "substitutes", "fillers" and synthetic flavorings—of course. But only an ice cream made of pure fine ingredients can be really delicious—and absolutely wholesome and safe. Insure your own enjoyment—and protect your children's health.
Breyers ICE CREAM
PRODUCED UNDER THE Sealtest SYSTEM OF LABORATORY PROTECTION

CREAM of KENTUCKY
100 proof straight whiskey outsells any other whiskey in Kentucky... the home of fine whiskey judges and fine whiskey... Just try it!
This Mark of Merit on every bottle of Cream of Kentucky is your absolute assurance of delicious quality, and the utmost in value. Cream of Kentucky is 100 proof straight whiskey, made in Kentucky by Kentucky distillers the real old Kentucky way.
A Schenley PRODUCT
MADE IN U. S. A.
"Cream of Kentucky" Reg. U. S. Pat. Off. Copyright, 1935, Schenley Distributors, Inc.
FOR A REALLY FINE GIN, TRY SILVER WEDDING DISTILLED GIN

Brewster Calls Corcoran Liar In Lobby Quiz

Hearing in Bedlam as Two Principals Testify on 'Threat' Over Vote.

Continued from Page 1.

a great mistake if I did not vote for the death sentence.

"Corcoran interrupted him: 'Let me speak with brutal bluntness. If you do not vote for the death sentence I shall find it necessary to stop construction on the Passamaquoddy Dam.'"

He said Gruening interrupted with: "I think you should do it on your own," and later Corcoran repeated "that if I did not vote for the measure he would find it necessary to 'stop Quoddy.'"

A tattoo of questioning by committee members brought out sidelights on Brewster's relations with Corcoran, both on the Passamaderstandings as to our relations on 'Quoddy' in the future.

"If, as you say, you are not a free man politically, and must take power company support into your calculations, then you'll understand perfectly that from now on you can't expect me to trust you to protect 'Quoddy' or trust your assurances that we'll get that Maine power authority out of the Maine Legislature."

Corcoran said Brewster replied: "I understand. It's well to get that clarified."

Then, Corcoran testified, Brewster turned to Gruening and said: "Would it be satisfactory if I went back to the hotel and didn't vote at all?"

It was at this point Brewster interrupted with his charge that Corcoran lied.

While O'Connor pounded for order, the Maine Representative turned to Representative Joseph W. Martin, jr., and said: "There's a limit!"

Continues Story.

Disregarding the interruption, the witness went on with his story.

Earlier, Corcoran and Brewster had explained that Dr. Gruening, former editor of The Nation and editor-in-chief of the Portland Evening News of Portland, Me., from 1927 to 1932, was a mutual acquaintance. It was Gruening who first introduced him to Brewster, before the latter came to Congress, Corcoran testified.

Gruening and the Portland Evening News had been Brewster's chief supporters in the latter's political campaign against the Insull interests in Maine.

And it was Gruening, according to Corcoran, who assured him "that Mr. Brewster could be relied upon more than anyone else to help the President in his power program."

"As I met Mr. Brewster from time to time after Mr. Brewster came to Congress, Mr. Brewster told me the same thing," he said.

Brewster had told the committee he conferred many times with Corcoran, who was handling the legal phase of the $38,000,000 Passamaquoddy project. At some of these conferences, he said, the "death sentence" section of the Wheeler-Rayburn bill also had been discussed. Although Brewster also attended conferences of liberal Democrats and Republicans who favored the "death sentence," he denied he had committed himself to vote for it.

Query by Cox.

Representative E. E. Cox (Democrat), Georgia, asked him how long he was uncertain about how he would vote.

"Up until the time he threatened me," Brewster replied, "then my mind was instantly clarified and there was no doubt of what I would do."

Brewster said on one occasion, while he was in Bangor, Maine, Corcoran phoned him from Washington, requesting that he sign a letter to other Congressmen, inclosing a copy of a speech made by Senator William E. Borah (Republican), Idaho, advancing constitutional arguments for the "death sentence."

Brewster said he had no particular objections to the Borah letter, but he did not feel at the time he could sponsor it.

Corcoran later gave a different version. He said Brewster objected to sending out the letter because the name of Senator Daniel O. Hastings (Republican), of Delaware, appeared in a colloquy with Borah.

According to Corcoran, Brewster said he "would prefer not to sign anything which might reflect on the ability of Senator Hastings, because Senator Hastings, as Republican campaign manager, might interfere with Mr. Brewster's hopes to obtain Republican campaign funds" for the 1936 election.

Request to White.

Brewster told the committee that at another time Corcoran requested him to ask Senator Wallace H. White, jr. (Republican), Maine, that he either vote for the "death sentence" proviso or not vote at all on the question. He said he thought this a legitimate request and had carried the message to White. White voted against the "death sentence" section.

Here again, Corcoran gave a different account. Entirely unsolicited, he said, Brewster went to Senator Burton K. Wheeler, of Montana, while Wheeler was conducting Senate hearings on the holding company bill, and said he "could persuade Senator White to support the President on the bill."

At another time, Corcoran said Brewster advised him "that Senator White was under political obligations to Mr. Brewster" and dependent upon his support for re-election.

On the day of the teller vote on the "death sentence," Corcoran said, he met Dr. Gruening in Statuary Hall at 1:40 p. m. The vote was to come between 2 and 2:30 p. m. He said Brewster arrived at 2 minutes of 2.

Corcoran testified that Brewster advised them he not only was not going to speak for the "death sentence," but also was not going to vote for it.

Tells of Argument.

"Dr. Gruening argued with him while I stood by saying nothing," Corcoran continued. "Dr. Gruening's argument in substance was that to refuse to vote for the Senate amendments would run contrary not only to the specific expectations Mr. Brewster had given as to his action on the bill, but was directly contrary to what Mr. Brewster had always agreed upon with Dr. Gruening as fundamental philosophy on the power issue."

Corcoran said Brewster replied in substance:

"Yes, I understand everything you say, but since my visit to Maine I know that my political situation is so delicate that I simply can not vote for this death sentence unless some such arrangement as I told you about, Earnest, can be made."

Corcoran said he was advised by Dr. Gruening that this portion of the conversation related to an earlier inquiry by Brewster "whether he would have Administration assurances that he would receive as many Democratic 'liberal' votes as he might need in the next election to offset conservative Republican votes he might lose by support of Administration policies."

Virtually all of his activities at the Capitol in connection with the Wheeler-Rayburn bill were carried out under "instructions" from Senator Wheeler, Representative Rayburn and other members, Corcoran told the committee.

Flood Maroons Residents of New York Village in Homes

Associated Press WIREPHOTO.

This picture shows the village of Canisteo, south of Hornell, N. Y., under flood waters for two days, with residents marooned in their homes. The area was the worst hit in New York's "cloudburst flood."

House Leaders Tell Roosevelt Of Grievances

Patronage Trouble Listed Among Causes of Rebuff on Utility Bill.

Continued from Page 1.

him the abolition of utility holding companies was doomed to defeat and suggested that he agree to a compromise.

On occasion, one leader said, the House was forced to "lose face" because the President gave way to the Senate.

Chairmen at Conference.

Some of the invited chairmen, their committees, and the bills pending before them:

Doughton (Democrat), North Carolina), ways and means, wealth taxes, alcohol control, liquor taxes; Summers (Democrat), Texas, judiciary, tax exempt securities, Constitutional amendment, liquor control; Rayburn (Democrat), Texas), interstate commerce, bus regulation, food and drug; Jones (Democrat), Texas, agriculture, Bankhead tenant farmer; Buchanan (Democrat), Texas), appropriations, deficiency appropriations; Steagall (Democrat), Alabama, banking, elimination of the gold clause in Government contracts; McReynolds (Democrat), Tennessee, foreign affairs, several minor measures.

Representative Drewry (Democrat), of Virginia, chairman of the Democratic congressional campaign committee, also was asked because of a survey he instituted recently through House members in an attempt to determine whether the President was gaining or losing popularity in the 435 congressional districts.

O'Connor Attends.

Representative Sabath (Democrat), of Illinois, also on the list, chairman of the unofficial House Democratic steering committee; Chairman O'Connor (Democrat), of New York, of the Rules Committee; Representative Taylor, of Colorado, acting Democratic floor leader; Representative Boland, of Pennsylvania, Democratic whip, and Chairman Vinson (Democrat), of Georgia, of the Naval Affairs Committee, also were invited.

Ohio Water Reorganization.

New York, July 9.—The proposed reorganization plan of Ohio Water Service Co. provides that the bonds be undisturbed; that the 5½ and 6 per cent preferred stockholders receive a share of new common stock for each share held plus a cash payment of 83 cents per share to the holders of the 6 per cent preferred.

Fire, Disease Feared in Wake Of Flood in Up-State New York

Continued from Page 1.

sections were around Binghamton and Hornell, close to the Pennsylvania border, and in the vicinity of Watkins Glen, 60 miles northwestward in the heart of the famous Finger Lakes district.

More than 1,500 were receiving aid in Binghamton, while 1,000 Hornell refugees were being cared for in public buildings, private homes and at the transient bureau.

Gus G. Meyer, American Red Cross field worker, termed Hornell's flood a "major disaster."

Several hundred were temporarily homeless at Watkins Glen, where the State park was so badly damaged that it may be closed for the season.

Bath, in Steuben County, remained without gas or electric service for a second day.

Electric service at Hornell was restored before nightfall Monday in most sections of the city.

The State put 25,000 relief workers and 1,500 CCC youths to work in the flood areas, and National Guardsmen patroled streets in some regions.

Telephonic communication was being restored slowly, highways were gradually being reopened and railroad crews worked feverishly to repair washed-out roadbeds.

By the Associated Press.

Glasgow, Mont., July 9.—Two thousand homeless sought refuge tonight from the desolation wrought in the Fort Peck dam area last night by tornadoes which lashed little "pasteboard towns," killed two persons, injured 13 seriously and put the mushroom villages in shambles.

The storm-struck families, most of them depending on the Fort Peck dam construction for a livelihood, scratched in mud and muck to find solid timbers and roofing and attempted to patch together temporary shanties.

Harold Bartholomew, 36, died in a Government hospital at Fort Peck after he was struck by a flying timber when he attempted to aid stricken neighbors. Mrs. Clifford Dashner, of Wheeler, was crushed to death in her crumpled home.

Rescue workers from Glasgow and unharmed citizens near the construction area plodded through mud at Wheeler and Fort Peck to rehabilitate the flimsy towns.

From 500 to 600 women and children hovered around Fort Peck, anxiously awaiting food, shelter and clothing.

The construction camps were battered by two storms, first a flood that sent 400 scurrying from Wheeler to the highlands, and then the terrific tornado which broke last night.

Airplanes were dispatched over the stricken area late today to survey wreckage, the flood situation and the $72,000,000 dam site.

It was believed sufficient assistance was available locally to forestall any appeal to the American Red Cross.

PWA Officials Told to Expend Funds in Year

Roosevelt Urges Speed at Conference With Works Administrators.

Continued from Page 1.

ects costing $25,000 or more should come under the PWA.

"With the Federal grant of 45 per cent of the total cost and money to be had from the PWA revolving fund at 4 per cent and in the bond markets, at even lower rates for good security, there is no reason why there should not be a large volume of useful construction under this program," he said.

Asks Co-operation.

The President urged close co-operation with local officials and with other Government works program officials.

"I am very sure," he concluded, "that the fine spirit the PWA has shown in the past and the very great success it has had in carrying out what it has undertaken—with efficiency and very definitely with honesty—is going to continue throughout the coming year."

Charging that the James B. McCary Co., Atlanta engineers, had distributed a circular offering to obtain PWA loans and grants, Secretary Ickes declared that there was no need to employ "any lawyer, engineer, agent or lobbyist in order to obtain consideration of a public work project."

Ickes announced the start of two additional housing projects, one in Cleveland to cost $3,000,000, and one in Atlantic City to cost $1,300,000. Fifty PWA housing projects have been approved, but announcement of their location is being withheld pending acquisition of land.

In Brother's Steps, Buddy Baer to Wed

By the Associated Press.

Buffalo, July 9.—Buddy Baer, 20, following again in the footsteps of his more famous brother, Max, former heavyweight boxing champion, said today he would be married next month, but he would not give the name of his intended bride.

Buddy is here for a fight tomorrow night.

He said the intended bride is a Chicago girl, beautiful, but not the "hi-di-ho" type.

"She's a home loving gal," Buddy said, "quiet and cultured. She's a lot like Max's wife (the former Mary Ellen Sullivan, of Washington and Ithaca, N. Y.), domestic, talented and sensible. Maybe she's too good for a guy who makes his living with his fists, but I'm not always going to be in the ring and that's one reason why she consented to be my wife."

"Oddly Enough"

IF THERE are stranger things in Washington than the rumblings from Capitol Hill we want to hear about them. Do you know of any horses that sing "Mother Machree" . . . cows with three heads . . . or apple trees that bear strawberries?

Almost everyone has at least one oddity up his sleeve . . . send yours in and we'll pay you a dollar for every one accepted. Look at The Post's new "Oddly Enough" feature today . . . then join in the fun yourself!

Turn to Page 23

Ickes Demands Virgin Islands Judge's Ouster

Misconduct by Wilson Is Charged; Tydings Bars 'Intimidation.'

Continued from Page 1.

attorney for contempt because he didn't appear in a case that wasn't on the docket. He is always haranguing the mob from the bench. He has been bringing American justice into disrepute in the Virgin Islands."

Told of Ickes' statement, Judge Wilson said he did not even want to hear about it and had no comment to make.

Yates on Stand.

The morning hearing before the committee went along peacefully enough. Yates, still wearing a bandage over his left eye—he has been wearing it since he and Robert S. Allen, columnist, exchanged blows on the opening day of the hearing—continued his recital of alleged misconduct.

As the afternoon session opened, Tydings announced it would be necessary for everyone except Yates and E. W. Martin, colored, who described himself as "representing fraternal organizations," to leave the room.

Forty minutes later the doors were opened. Tydings rapped for order and said.

"Just prior to the opening of this hearing one of the important witnesses was drawn into a fight. It has come to the attention of this committee, on what seems to be good authority, that some witnesses have been intimidated. We would like to serve notice that this committee has the power to protect witnesses.

"If there are any more reports of intimidation, the hearing will be suspended and we shall go into them."

Collins jumped to his feet and declared there "had been no intimidation from the Interior Department and the department will co-operate to prevent any intimidation."

"The Interior Department is a very big department and it has many branches," Tydings replied. "I hope that all sections of it will co-operate."

At this point a red-haired young man arose and declared he wished to present some affidavits.

"Who are you?" demanded Tydings.

"My name is Robinson," was the reply. "I am a Government attorney. I represent the Interior Department."

He advanced to the committee table and handed a folder to Tydings. Tydings slammed in on the table.

"I wonder why the Secretary of the Interior does not present his case and not give interviews to the papers which, to say the least, do not reflect the facts brought out here."

Senator Angry.

The Senator's prominent chin was quivering with anger.

From this point the hearing proceeded quietly until adjournment half an hour later.

Afterward Tydings said he would not even look at the Interior Department affidavits.

"People in Washington can come here and testify and answer questions," he said.

Martin after the hearing professed not to have the slightest idea of why he was invited to attend the executive meeting of the committee or what went on in the meeting.

Yates' testimony concerned alleged small thefts of public works materials in the Virgin Islands, demonstrations on the islands; the conduct of Michael J. Nolan, former New York police lieutenant and later in charge of the island police, and the riot that occurred the night Yates left the islands after being dismissed.

He will continue on the stand today.

More Soldiers Called in Rome By Royal Edict

Official Newspaper Urges Britain Recognize Italy's Rights.

By the United Press.

Rome, July 9.—Italy rushed preparations for war with Ethiopia today with a royal decree, published in the official gazette, calling to the colors all noncommissioned officers and soldiers classified as specialists or technicians belonging to the classes of 1909 and 1910.

Coinciding with diplomatic activity at London, Geneva and Scheveningen, the Giornale D'Italia, official organ, published a first-page editorial three columns wide calling upon Britain "to recognize Italy's right to a place in the sun if it is true she is working for the maintenance of peace."

League Dispute Recalled.

On the eve of a British cabinet meeting to consider the Italo-Abyssinian war threat and two days before debate on the problem in the House of Commons, Giornale D'Italia reminded Britain that:

Britain opposed Ethiopia's entry to the League of Nations in 1923 on the grounds it was an indignity and now supports her despite unchanged conditions.

Britain's possessions are rich and fertile, greater than Italy's, which are almost sterile and difficult to work.

The editorial affirmed advisability of Italian influence in Ethiopia as a neighbor to British East Africa. It mentioned Italian contributions, materially and morally, to British conquest in Africa.

Giornale D'Italia deprecates destruction of Stresa solidarity, saying it would mean the death of the League of Nations.

"If Britain should be compelled to enter another war she must rely on the energies of other peoples than her own brave nationals," the newspaper said. "In Geneva committees and sub-committees she would find nothing."

Conciliation Efforts Fail.

The collapse of conciliation efforts at Scheveningen caused no surprise in government circles here. Death of the conference had been expected momentarily for several days. When Italian arbitrators reported Abyssinian efforts to insert the question of frontier limitation into the discussions, Rome hailed the beginning of the end.

Italy remains adamant in her contention the conciliation commissioners were not empowered to discuss frontier political questions. Anyway, officials said, whether Ualual is actually on Ethiopian soil is of secondary importance since Italian soldiers have occupied the region for the last five or six years without protest from Addis Ababa.

Italian troops at Ualual, they said, were attacked by Abyssinians without provocation or justification.

By the United Press.

Scheveningen, Netherlands, July 9.—The Italo-Ethiopian commission of conciliation broke up in an exchange of harsh words tonight, throwing the war threat back to the League of Nations Council and definitely endangering Italian membership in the league.

The commissioners packed their bags and left in a huff after the Italian delegates accused Gaston Jeze, Ethiopian legal adviser, of sabotaging the conference.

They said he insisted on discussing frontier problems in order to deadlock the conference, knowing Italy had produced important documents making it certain Ethiopia would lose her case.

Conference Breaks Down.

Breakdown of the conference meant its death. Time for its conciliation efforts was limited to July 25. After then the dispute must be submitted to arbitration. And such a move by the League Council, it was feared, would force Italy's resignation.

Before the breakup the Italians rejected Jeze's suggestion to appoint a fifth member to the commission, declaring such a move outside its power.

Jeze issued a statement, confirming an absolute deadlock over his contention he should be allowed to give opinions regarding frontier problems. Against the other members the Italians insisted only actual frontier incidents could be considered.

They said the issues which deadlocked the meeting must be settled by the league. Then they left for Rome while other commissioners departed for Geneva and Paris. Minutes of the meeting and Italian and Ethiopian statements were forwarded to Geneva.

During the meeting the Italians stubbornly refused to permit Jeze to finish a speech which they insisted was outside the scope of the negotiations. He attempted to say Ualual, where Italian and Abyssinian troops clashed, is on Ethiopian soil. His remarks, the Italians said, dealt with frontier problems, not actual incidents. So they quit.

Fatal Duel Climaxes Farmers' Hog Feud

Freeport, Ill., July 9 (AP).—Shooting at a range of about 10 yards, Frank Williams, 68, and John Linton, 70, living on adjoining farms near Shannon, fought a pistol duel today in which Williams fired a fatal bullet into his own head after seriously wounding Linton.

Deputy sheriffs who investigated the shooting said the two had been enemies for more than a year since Williams caused Linton's arrest after the latter's hogs had strayed across the boundary lines. Williams, they said, fired the first shot, Linton rushing to his home to get a weapon to return the fire.

One drink of Black & White proves its superiority. Insist on it. Say "Black & White"—the password to perfect Scotch.

BLACK & WHITE
THE ORIGINAL PERFECTLY BLENDED SCOTCH WHISKY
Our trade mark, SHAW on every bottle
THE HIGHEST STANDARD OF QUALITY
ALEX. D. SHAW & CO., INC., 120 BROADWAY, NEW YORK

In a Glass by Itself

Five tall glasses for 10c. The biggest refreshment value in town! Dixie Rock makes your energy tingle with its tangy sparkle. As good as any—costs less than many. Enjoy its lasting "kick" today—as a mixer—or with cracked ice.

Dixie Rock GINGER ALE
Also Lithia Lime, Root Beer, Strawberry, Orange, Golden Ginger Ale.
FULL QUART 32 Oz. 10c

FOR YOUR VACATION
WESTERN WONDERLANDS
Go West this summer. North Western-Union Pacific offers low fares and cool, clean, comfortable air-conditioned coaches, sleepers, diners and observation cars—no dust, no dirt.

Completely Air-Conditioned Trains
RAIL FARES AT LOW LEVELS

CALIFORNIA

On one side the blue Pacific—on the other the high Sierras—in between endless scenic charm. See Hollywood, Los Angeles, San Francisco—Yosemite—the giant Redwoods—historic missions—San Diego's World's Fair.

$92.10 round trip coach fare from Washington. $103.55 round trip in Tourist Sleeper, berth extra; $120.75 in Standard Sleeper—berth extra.

Go via Los Angeles or San Francisco—return via Portland or Seattle, if you wish. Tickets now on sale.

En route see Zion-Bryce-Grand Canyon National Parks, Yellowstone, Colorado or Boulder Dam, at small additional fare.

Also ask about Low Cost, Escorted All-Expense Tours

USE COUPON

UNION PACIFIC or CHICAGO & NORTH WESTERN RY.
Dept. 215-G. 904 Girard Trust Co. Bldg. 1400 S. Penn. Square.
Dept. 617-G. 1002 Girard Trust Co. Bldg. 1400 S. Penn. Square. Philadelphia, Pa.

Please send me free booklet and full details about ☐ CALIFORNIA. I am also interested in:
☐ Zion-Bryce-Grand Canyon ☐ Western Dude Ranches ☐ Boulder Dam ☐ Pacific Northwest-Alaska
☐ Colorado-Utah ☐ Yellowstone-Grand Teton ☐ Rocky Mountain National Park ☐ Escorted, All-Expense Tours
Name ..... Street .....
City ..... State .....

NORTH WESTERN - UNION PACIFIC

NO MATTER WHAT SIZE YOUR ORDER MAY BE
It will receive our prompt personal attention. We are headquarters for lumber and mill work and building materials. If you plan to make repairs to your home, bring your list for materials to us for an estimate.
Call J. Frank
KELLY
Lumber & Millwork
2121 Ga. Ave.
NOrth 1341

At Air Conditioned
PINK ELEPHANT
COCKTAIL LOUNGE
DINING ROOM
Also Air Conditioned.
LUNCHEON 50c DINNER $1.00
HOTEL HARRINGTON

J. P. Yort Dies; Officer in Life Insurance Firm

Rites for Vice President of Acacia Mutual Set for Tomorrow.

J. P. Yort, vice president of the Acacia Mutual Life Insurance Co., died late Monday night at Garfield Hospital. He had been in poor health for several months, but continued active in business until a short time ago, when he entered the hospital for treatment.

Mr. Yort was born October 22, 1879, in Denmark, and received his education in that country. At the University of Copenhagen he specialized in advanced mathematics and statistics. From 1904 to 1913 he held the posts of assistant actuary, secretary, field superintendent and actuary with leading Danish life insurance companies. He came to the United States to serve as actuary to the Continental Life Insurance Co. of Utah, and later joined the Acacia Life Insurance Co. in Washington. Since that time he had held various posts with the Acacia company. At the time of his death he was not only vice president and a director, but also was in charge of the field department.

Funeral services will be held at 10:30 a. m. tomorrow, with services at Joseph Saunders & Sons chapel, and interment later at Columbia Gardens Cemetery. Officers and directors of the Acacia will attend in a body, as will employes of the organization.

Mr. Yort is survived by his wife, Mrs. Agnes Yort, of 7201 Meadow lane, Chevy Chase, Md.; a son, Svend, and daughter, Helen; two sisters, Jennie and Marie, and two brothers, Gustav and Christian, who reside in Denmark.

Acacia Head Dies

Hessler-Henderson, Inc.
J. P. YORT.

Tries Own Appendectomy.

Lima, Peru, July 9 (AP).—A woman named Dolores Villanueva, resident of Huaral, north of Lima, was brought to a hospital here today in a serious condition after she tried to operate upon herself with a butcher knife, for appendicitis.

Paper's Editor Writes 'Obit,' Then Kills Self

Chattanooga Times Chief Writes He Was Too Ill to Work Longer.

Chattanooga, Tenn., July 9 (AP).—Richard Earl Walker, editor of the Chattanooga Times, was found dead in his office this afternoon from a bullet wound in the head which Police Commissioner Eugene Bryan said was self-inflicted.

He was slumped in his chair in front of his typewriter on which he had written a note, timed at 11:30 a. m., saying that he had been in failing health for two and a half years. He also had typewritten material for his own obituary.

His body was found at 3:30 p. m. (central standard time) by a colored employe who brought in some exchange newspapers. The employe summoned help. Adolph Shelby Ochs, general manager, and W. G. Foster, managing editor, responded from Ochs' adjoining offices.

The editorial writer's head was bandaged and an empty bottle labeled "Chloroform" was on his desk. He had a .32-caliber revolver in his right hand, Ochs said. The single shot entered his right temple.

Dr. Edward Newell said he believed Walker had been dead about two hours. None of the Times' employes heard the shot. Executives of the paper explained that it appeared likely that it was fired during the lunch hour.

In Walker's typewriter was the following note, addressed to "Whom it may concern:"

"I was born on July 28, 1884. My parents were James J. and Mrs. Martha L. (Meisenheimer) Walker.

"My birthplace was Rowan County, N. C. I was educated at Wake Forest College, Wake Forest, N. C. There I obtained my B. A. degree in 1909, studied law and obtained license to practice in North Carolina in the fall of 1912. In the spring of 1913 I received from Wake Forest my A. B. degree. I am survived by my mother, Mrs. S. E. Simmerson, who has been an inmate of Lyons View since Feb. 2, 1933, and my wife, Mrs. Mae Lucille Walker. I have been in failing health for two and a half years. I am going because I am no longer able to work."

Walker came to the Times January 5, 1925, from the Roanoke (Va.) World News as associate editor.

Walker also had written and sealed letters to Adolph Shelby Ochs, his wife, Judge Will Cummings and other friends and associates.

Widow Gets Bulk Of Hitz Estate

Mrs. Esther Porter Hitz, widow of associate Justice William Hitz, of the District Court of Appeals, was named as the principal beneficiary of his estate, it was disclosed yesterday when his will was filed in the District Supreme Court. Because the will was not accompanied by a petition for probate there was no estimation of the value of the estate, although Justice Hitz was known to be financially independent.

The will directs that Mrs. Hitz is to have the entire income from the estate, which is to be held in trust by the American Security & Trust Co., for life. Upon her death, her sons, William and Frederick Hitz, are to receive the estate.

Death Claims Aged Daughter Of Composer

Mrs. Marian Foster Welch Inspired Father to Write Famous Song.

By the Associated Press.

Pittsburgh, July 9.—The gentle little old woman who in her childhood inspired her famous father, Stephen Collins Foster, to write "Under the Willows She's Sleeping," died today.

Mrs. Marian Foster Welch, only child of the immortal composer, succumbed to a heart attack in the Foster Memorial Home to which she came 20 years ago. She was 84.

Seventy-odd years ago when the family lived in what is now Pittsburgh's Northside, Foster strolled in the garden one day.

He saw little Marian sleeping under a great willow tree and touched by the picture went to the house and composed the song. When it was finished he lifted the child in his arms and carried her to the music room to hear it first.

Mrs. Welch had been ill for some time, but forbade her physician to do anything to prolong her life, saying she deplored inactivity and helplessness away from her beloved music.

The daughter of the composer of "Old Folks at Home" had been a musician and teacher all her life. Until a few months ago she presided over the memorial home, playing frequently with a touch, firm and sure, despite her years.

She wrote many compositions, but published only one, "Beautiful Dreamer," a schottische, completed when she was 12 years old and named for the last composition of the famous Foster. He died when Marian was 13.

J. W. Wassum, 64, Dies; Southern Ry. Executive

Columbia, S. C., July 9 (AP).—J. W. Wassum, 64, assistant to the vice president of the Southern Railway for the past eight years, died at his home here today after an illness of several months.

POST WANT ADS PAY

BOOTH'S GIN

"OLD TOM"
A Slightly Sweetened Gin

Every Gin Drink is *better* if you *insist* on

BOOTH'S

Formerly Imported... Now Distilled in America by

PARK & TILFORD

to save you 50%

PARK & TILFORD Distillers Inc., N.Y.

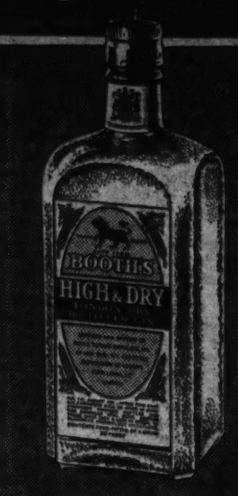

"HIGH & DRY"
The Original Dry Gin

A Limited Number

OF THESE MODERN

ROPER

GAS RANGES

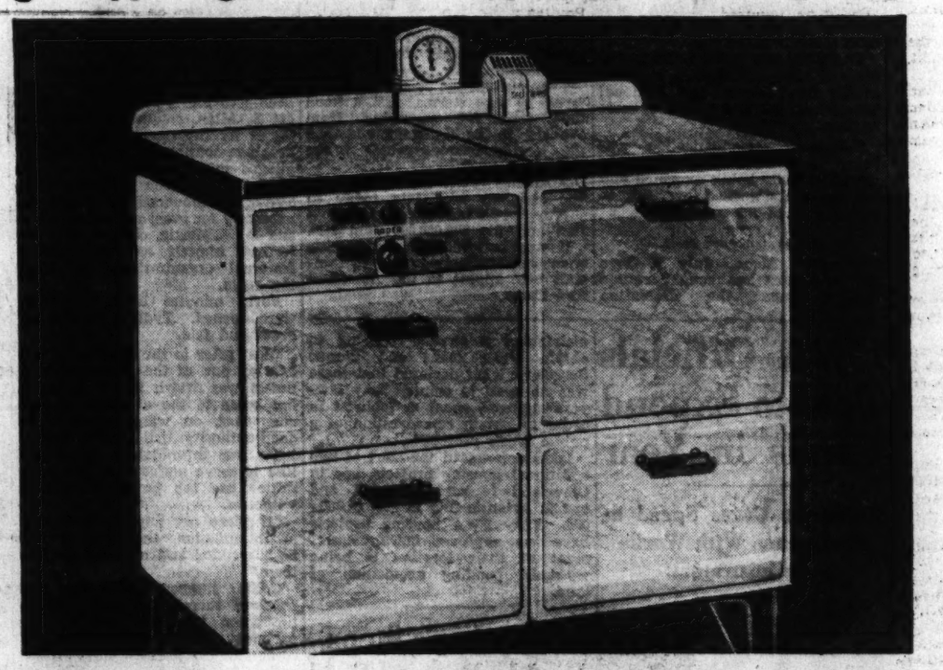

REDUCED $24.60

This sale not only means a saving of $24.60 on every "Roper" purchased—it means less time and effort for the cook, easier and better cooked meals, and above all, a cool kitchen in Summer! Fully equipped, each range also has a "Minute Minder" clock for oven timing and a handsome condiment set on top of the range.

Thanks to the manufacturer, and special planning of our own, prices on these ranges have never been lower in Washington. But only a limited number will be available at such reductions, so we suggest that you come in and inspect them, or call DIstrict 8500 for complete literature—TODAY!

"10¢ a day in the baby Roper bank buys one"

A few pennies a day in one of these handy little banks, an exact replica of the big Roper range, will quickly pay for your purchase. A bank goes with each range.

TAKES THE SWELTER OUT OF COOKING

OVEN HEAT REGULATOR—maintains accurate oven temperatures.

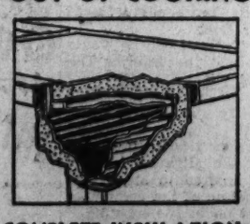

COMPLETE INSULATION—keeps the heat *in* the oven, *out* of your kitchen.

TAKES THE SWELTER OUT OF COOKING

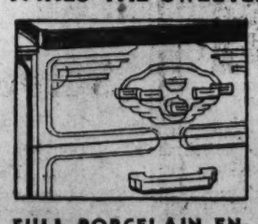

FULL PORCELAIN ENAMELED—a lasting lustrous finish, easily cleaned.

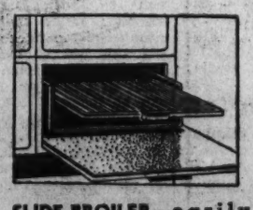

SLIDE BROILER—easily accessible for quick and easy broiling. Slides in and out (drawer type).

WASHINGTON GAS LIGHT COMPANY • GEORGETOWN GAS LIGHT COMPANY

Cardinal of Venice Dies After Illness

Patriarch Once Mentioned for Papacy.

By the Associated Press.

Venice, Italy, July 9.—Pietro Cardinal La Fontaine, 74, patriarch of Venice who once was mentioned prominently for the papacy, died here today of arterioscelerosis. He received extreme unction last night, and Pope Pius sent his special benediction.

Beloved of Venetians for his wartime work and close friend of another Venetian, Pope Pius X, Cardinal La Fontaine was one of those favored to succeed Pope Benedict XV.

Cardinal La Fontaine was ordained in 1883, became Bishop of Cassano All'Ionio in 1906 and patriarch of Venice in 1915.

He was named a cardinal by Pope Benedict at a secret consistory December 4, 1916.

Colonel Elmer Rice Dies at Harrisburg

Harrisburg, Pa., July 9 (AP).—Col. Elmer Franklin Rice, assistant chief of staff of the Fourth Army Corps in the World War, died today. He was 52.

He was ill only a few days.

Col. Rice came to Harrisburg about a year ago as assistant regular Army instructor for the Pennsylvania National Guard.

He was graduated from the U. S. Military Academy at West Point with the class of 1907. Surviving are his wife, Mrs. Louise Rice, and a son, Louis.

Col. Rice was born in North Dakota, December 1, 1882.

Dr. Clarence C. Rice, Hospital Founder, Dies

New York, July 9.—Dr. Clarence C. Rice, 80, throat specialist and cofounder of New York's postgraduate hospital, died today of heart disease.

Survivors include his widow, the former Mary Masterson, of Houston, Tex.; two daughters, Mrs. J. Henry Billings, of Rhinebeck, N. Y., and Mrs. M. R. Means, of Boston; a son, Durant Rice, of Dedham, Mass.

16-Day Excursions

Niagara Falls

FRIDAYS-SATURDAYS

July 19, 20
August 2, 3, 16, 17, 30, 31
September 13, 14, 27, 28

Round $16.80 Trip

Eastern Standard Time
Fridays Saturdays
Lv. Washington 8:20 P.M. 7:45 A.M.
Tickets good in Pullman cars on payment of usual charges.
Ask agents for folder giving details.

The Ideal Route to Niagara Falls through the beautiful Susquehanna Valley

Pennsylvania Railroad

EVERY DIAMOND CAB USES RICHFIELD

It's got to be Good!

A SHERWOOD BROS. PRODUCT

Casey Is Named GivenSuccessor As D. C. Judge

Miss Raedy Nominated for Municipal Bench; Aukum, Clayton Reappointed.

A slender, soft-spoken man, his 67 years well hidden behind sharp, blue eyes and a cheerful smile, sat alone in his office at Police Court yesterday. Judge Ralph Given was looking toward the end of long judicial service—42 years as clerk, prosecutor and judge.

A few hours earlier, President Roosevelt, in a surprise announcement, named Walter J. Casey, local attorney, as Judge Given's successor on the Police Court bench. Since last December, when his 6-year term expired, Judge Given has been waiting.

"I'll either be reappointed or out of a job," he once said.

At the same time yesterday, the President announced appointment of Miss Ellen Kathryn Raedy, daughter of a retired police captain, to succeed Municipal Court Judge Mary O'Toole, whose term expired more than a year ago. Miss Raedy and Judge O'Toole are the only women who have received Municipal Court judgeships in the District.

Two other Municipal Court judges —Judge George C. Aukum, "father" of the Municipal bench, and Judge Nathan Cayton, youngest member of the court—were reappointed. The appointments carry four-year terms.

President Roosevelt's nominations, recommended by Attorney General Cummings, were sent to the Senate for confirmation. It is expected that the appointments will be confirmed immediately.

Selection of Miss Raedy and Casey startled Washington legal circles. In recent discussions of probable candidates, Casey had not been mentioned. Miss Raedy, widely known and respected by the local law profession, loomed as a prospect. Her sudden appointment, however, was a surprise.

Casey came to Washington from Boston, Mass. He is a graduate of Georgetown Law School, class of 1924. A year later he was admitted to the District of Columbia bar and opened his practice in 1926.

During his legal training here, Casey served as secretary to three successive Directors of the Mint—Raymond T. Baker, Frank Scoley and Robert Grant. In 1934, he was in charge of liquidation of the trust department of the District National Bank. Earlier this year, he became associated with the law firm of Henry I Quinn and Austin F. Canfield, with offices in the Woodward Building.

Casey was born in Haverhill, Mass. He is 39 years old, and will be the youngest Police Court judge. He lives at 1026 Sixteenth street northwest and is a member of the American Legion and Delta Theta Phi legal fraternity. He is a bachelor.

Miss Raedy is a native Washingtonian. She is a graduate of District public schools and received her legal training at the National University Law School. Graduating in 1928, she was admitted to the bar in the same year and entered practice with her brother, Michael L. Raedy in the Mills Building.

Reporters yesterday asked Miss Raedy her age. She declined with a smile.

"That's one question a lady is not required to answer," she said.

She lives with her family at 1407 Delafield place northwest. Her father, Michael Raedy, was captain of the old Eighth Police Precinct until his retirement several years ago.

Miss Raedy is tall, slender and attractive. She has brown, bobbed hair and brown eyes. She is a member of the Women's Bar Association and Kappa Beta Pi, International Women's Legal Sorority.

Aukum Instituted Many Changes.

Unlike Miss Raedy and Casey, who are Democrats, Judges Aukum and Cayton are classed as Republicans. Judge Aukum's long judicial service won for him the title of "father" of Municipal Court. He instituted many practical changes. He was appointed by Theodore Roosevelt. Cayton, 36, was appointed by President Coolidge.

When word of Casey's appointment reached Police Court yesterday, Judge Given was swamped with telephone and personal messages. He left the bench of D. C. Court at noon and retired to his chamber. Asked for a statement, he smiled philosophically.

"I have devoted my best years to service in Police Court," he said. "I am still young and active. I have enjoyed my service here. But now——".

Outside his office door, lawyers, bondsmen and associates gathered. They appeared stunned by the sudden turn of events. Judge Givens' reappointment had been backed by the District and American Bar Associations. The Policeman's Association voted unanimously for his retention.

Given Started as Clerk.

At the age of 18, Judge Given first took up duties at Police Court. He started as a clerk in the assistant district attorney's office. In 1904 he was placed in charge of all criminal prosecutions as Government attorney. In 1928, under President Hoover, he was appointed judge.

Judge O'Toole, known as one of the most beloved figures in the local judiciary, has recently been in ill helath. She was appointed to Municipal Court by President Harding in 1921—the first woman to sit on the bench.

O'Connor Urges Speed On Bank Bill Decision

By the Associated Press.

J. F. T. O'Connor, Comptroller of the Currency, reported to President Roosevelt yesterday a need for prompt action on the banking measure "to clear the atmosphere."

"It is vital that business and the Government know as soon as possible," O'Connor said, "what the new banking law will be and what regulations are necessary."

The legislation, already passed by the House, is before the Senate, with an early vote in prospect.

Appointed to Serve as Judges in D. C. Courts

Post Staff Photos.

Ellen K. Raedy, left, appointed yesterday as a successor to Municipal Judge Mary O'Toole, and Walter J. Casey, right, named by President Roosevelt to succeed Police Court Judge Ralph Given.

Wife of Waley Goes On Trial For Kidnaping

Helped Conceive, Execute Weyerhaeuser Crime, U. S. Contends.

By the Associated Press.

Tacoma, Wash., July 9.—The Government opened its fight to convict blue-eyed Margaret Waley of the George Weyerhaeuser kidnaping today by charging she participated in the plot from its inception.

United States Attorney Owen P. Hughes declared in an opening statement that the blonde defendant even was nearby when the child's lumber-wealthy family paid $200,000 ransom. Defense attorneys have indicated they will attempt to prove to the Federal court jury the young woman knew nothing about the plot until after the boy was abducted.

J. P. Weyerhaeuser, jr., father of the 9-year-old kidnaped boy, was called to the stand early to testify how he paid the ransom by following instructions in the extortion letters.

Ransom Letter Identified.

The father identified the ransom letter, signed "Egoist." He was questioned by J. Charles Dennis, United States District attorney.

"They are the letter and the envelope received Friday night, May 24," Weyerhaeuser said.

The letter revealed George had been kidnaped, and demanded $200,000 ransom. The lad had been missing since he started home from school at noon.

"After receiving the letter what did you do?" Dennis asked.

"Inserted an ad in the papers," said Weyerhaeuser, referring to the "Percy Minnie" advertisements through which the family notified the abductors they were obtaining the ransom money.

The father is one of more than 70 witnesses the Government expected to introduce.

Mrs. Waley, 19-year-old wife of Harmon M. Waley, who pleaded guilty and was sentenced to 45 years on similar charges under the Lindbergh law, leaned forward as Weyerhaeuser testified. Her face was pale.

Attorney Hughes told the jury the Government would prove that Mrs. Waley, her husband, and Williard Dainard, alias Mahan, conceived the plot. Dainard is a fugitive.

The attorney's statement related how the child was kidnaped May 24, chained to a tree, confined in holes, concealed in a Spokane house and driven around the country in a box carried in an automobile.

Later, Hughes declared, Dainard made contact with the father for payment of the ransom, and Mrs. Waley remained at the scene near Tacoma, later driving back to Seattle where she awaited Dainard with the ransom money.

Both the Waleys, Hughes said, objected to Dainard's suggestion that the boy be released at Renton, Wash., saying they would be caught before they could reach Seattle.

The capture of the couple at Salt Lake City—after Mrs. Waley was caught passing a $5 bill from the ransom money—was recalled by Miss Marian Samuels, a floor-walker in a 5-and-10-cent store at Salt Lake.

Dennis questioned Weyerhaeuser at length on the third note, giving final instructions and warning "that there should be no traffic blockade or newspaper publicity for 30 hours"—to be used in counting and examining the ransom money—"or you'll have damned poor results.

"And in accordance with these instructions, I will ask you what you did?" Dennis asked.

"I followed them," Weyerhaeuser said simply.

Discovering America
With Maxine Davis

Maxine Davis, magazine and feature writer, has gone forth to discover the America of 1935. She is writing of her experiences for The Post. Her fifth article appears today.

Knoxville, Tenn., July 9.—I tapped the political sentiment of the Tennessee mountains unexpectedly this morning.

Very early, about 6:30, on my way here from Asheville, I was midway between Hot Springs, N. C., and Newport, Tenn., two towns named either with irony or insufferable civic pride! Midway between them is very high in the Great Smokies, and seems a long way from anywhere.

And I had a flat tire. How a nail got into the road so far from, apparently, any human habitation will always be to me one of the Great Unsolved Mysteries.

Now, I have never changed a tire and I hadn't planned on it. But I laid the tools on the ground and with ladylike inadequacy began to battle with the jack.

Suddenly, out of the woods came a gentleman. He didn't resemble Sir Galahad. He was long and cadaverous. I am sure his overalls were older than I am. He had a tramplike beard and his tooth was quite yellow. He rambled up beside the car and viewed it impersonally.

"Flat?" he inquired.

I swallowed my notion of an appropriate response.

"Gimme," he said, and went to work on that jack.

Love of humankind swept over me in warm waves. I proceeded to make a little small talk.

"Going to be a beautiful day when the fog clears, don't you think?"

No answer. Well, he was busy unfastening little jiggers.

"Tobacco look pretty good this year?" I tried after he laid all five of them on the road.

No answer.

I stood and watched. My saviour went about his business pretty expertly. But the silence in those majestic hills, with only the sound of a river rushing far below, became oppressive after a bit. I tried again.

"You fellows all Republicans up here?"

He merely squirted tobacco juice toward the river with an expertness that would turn a small boy green with envy.

When the flat tire was being lifted onto the rack, I made one more effort at sociability.

"What do you think of the New Deal?

No answer.

At last the job was done. I thanked him profusely and opened my purse.

Pointedly he ignored that gesture, turned on me with rage shining out of his pale gray eyes, and said:

"Lady, they done changed that Constitution 21 times already an' danged if I think they've ever improved on it."

WOODWARD & LOTHROP
10th, 11th, F and G Streets
Phone DIstrict 5300

"A SUMA"
WITH THE COMPLIMENTS OF
COTY

As announced OVER THE RADIO.

Send COTY—714 Fifth Avenue, N. Y. this seal* and get ½ Dram Coty's enchanting New Odeur—complimentary. Send for yours today, while we are still able to offer the standard size.

COTY FACE POWDER
69c

At this price, buy your Summer's supply—different shades for your suntanned complexion.

TOILETRIES, AISLE 14, FIRST FLOOR

WOODWARD & LOTHROP
10TH 11TH F AND G STREETS PHONE DISTRICT 5300

Schiaparelli Again—

—and again a beret—but a very wearable adaptation designed for the mid-season traveler whose hat must be smart enough to wear throughout the Autumn without looking "last-seasonish." You may have it in Petersham—a chic alpaca-like fabric—velvet or felt. Black, brown, white and navy.

$7.50

MILLINERY, THIRD FLOOR

Jury Inquiry Of Police Court Ordered Here

Indictment of Employe for Embezzling Funds Is Forecast.

The grand jury tomorrow will begin investigating an alleged scandal in the District Police Court, and the prospect is that a court attache will be indicted for embezzlement. He is said to be $1,250 short in his accounts.

The activities of a small group of professional bondsmen also will be investigated.

In some mysterious manner, these bondsmen were able to get back their bond money from the Police Court even when the prisoners they had bonded failed to show up for trial.

The impending investigation by the grand jury was announced yesterday by Henry Schweinhaut, Assistant United States Attorney.

Sherwood Resigns.

At the same time Gus A. Schuldt, presiding judge of the Police Court, announced that Clayton E. Sherwood, financial clerk of the court, had resigned more than a month ago. It had been reported previously that he was merely on leave.

Judge Schuldt announced that Wilmer S. Schantz had been appointed to succeed Sherwood, and that William J. Zepp, a former recording clerk, had been named as Schantz's assistant. Thousands of dollars in fines will pass through the hands of Mr. Schantz daily in Police Court.

The grand jury investigation is the outgrowth of an undercover inquiry by agents of the Department of Justice. These agents made their report to the judges of the Police Court several weeks ago. After studying this report, the judges decided to recommend action by the grand jury.

The first evidence to be presented to the grand jury will concern the alleged shortage in the accounts of the Police Court employe. It is reported that he has made a confession.

More Time Asked.

The conduct of the professional bondsmen may not be investigated for several weeks, the Department of Justice men having asked for more time to submit their findings.

Aside from the alleged irregularities uncovered, the report of the Department of Justice men dwelt at length with proposed changes in the method of recording cases and fines in Police Court. The one now in use was installed by the Comptroller General 20 years ago and appears to be incapable of handling the heavy business of the court today.

Judge Schuldt intimated that the court already had adopted many suggestions made by the Department of Justice and is contemplating a general overhauling of the system now in vogue.

The activities of certain local bondsmen, about five in number, have long been under suspicion. First, there were whispers of improper conduct. Then, the talk became such that the District Bar Association decided to investigate. A special committee was appointed to look into the charges. It heard a great deal of confidential testimony, but thus far its findings have not been made public.

The case of the dishonest Police Court attache and that of the bondsmen will be presented to the grand jury by Assistant United States Attorney Schweinhaut. His first witness will be C. B. Bolden, an agent of the Bureau of Investigation of the Department of Justice.

Miss Grosvener Gets Post.

Miss Edith Louise Grosvenor, Central High School teacher, has been elected state director of the National Education Association for the District at its annual convention at Denver, Colo., it was learned last night.

Crime Report Seems Headed For New Delay

Absence of Chairman May Cause Postponement by District Group.

The District crime report appears headed for another postponement today when the House District Committee meets to clear up pending legislation.

While it was uncertain whether any member will make a motion for approval or rejection, subcommittee Chairman Jennings Randolph (Democrat), of West Virginia, said he did not believe the report would be called up in the absence of Chairman Mary T. Norton.

Since the adoption of a motion for reconsideration two weeks ago, the report has laid on the committee table with its ultimate fate uncertain.

While there has been talk of modifying the document so as to delete criticism of United States Attorney Leslie C. Garnett and the recommendation that he be replaced, no definite steps have been taken in this direction.

1,000,000
Vacationists
come to New York, every month

THE biggest city in the world . . . grand beaches, interesting museums, thrilling sights, gay night life . . . no wonder it's the greatest vacation city in the world!

We cater especially to vacationists. Our convenient central location saves them time, and our moderate rates save them money. Our friendly, helpful staff exerts every effort to be of service and see that our guests enjoy every minute of their stay. Come here for a good time this summer!

Send for FREE map with instructions for entering the city by automobile

RATES (with bath)
$2 single — $3 double
All rooms with R. C. A. Radio

HOTEL
TIMES SQUARE
43rd Street, West of Broadway
New York City

WOODWARD & LOTHROP
10TH 11TH F AND G STREETS PHONE DISTRICT 5300

This Offer Until July 15 Only

Westinghouse Electric Roaster

$13.95

A Complimentary Meal for Four Persons With Each Roaster

Cook the modern way . . . with electricity. Enjoy cool cooking comfort even on hot days . . . preserve the full-flavored goodness of your foods. Just attach your Westinghouse Electric Roaster to the nearest service outlet, and it is ready to cook your meal . . . and food takes less preparing when it is cooked electrically. Complete with large, heavy service aluminum cooking pans. Model illustrated, but with automatic switch, $16.95.

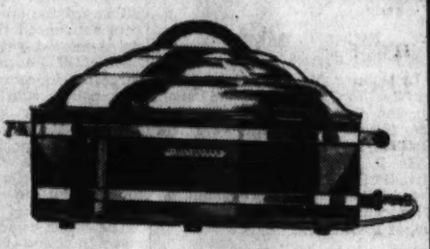

ELECTRIC APPLIANCES, FIFTH FLOOR

WOODWARD & LOTHROP
10TH 11TH F AND G STREETS PHONE DISTRICT 5300

Summer Rugs
Reduced for Clearance

Prices have been reduced on all Summer floor coverings, including the newest and most popular types, weaves and styles of the 1935 season.

Here is a large assortment of Summer rugs from which you may select a covering for any type room or porch. The low prices on these artistic, cool-looking and serviceable rugs make it especially worth your while to buy new floor coverings during this special selling. Not all patterns in all sizes.

Rugs Advertised Are Subject to Prior Sale

Imported Super Mourzourk Rugs

Quantity	Size	Regularly	Now
28	27x54	$2.50	$1.95
40	3x6	$5.75	$3.95
8	6x9	$14.75	$10.75
18	8x10	$24.75	$17.75
38	9x12	$27.50	$18.75

Indian Drugget Rugs

Quantity	Size	Regularly	Now
8	6x9	$17.75	$12.75
4	8x10	$27.75	$22.50
11	9x12	$34.50	$24.75

New Art Natural Rugs

Colorful woven designs. Durable resilient and reversible.

Quantity	Size	Regularly	Now
36	27x54	$2.50	$1.75
39	3x6	$3.75	$2.75
26	4½x7½	$6.50	$4.75
18	6x9	$8.95	$5.95
25	8x10	$11.95	$7.95
32	9x12	$12.95	$8.95

Oval Rush Rugs

Quantity	Size	Regularly	Now
28	27x54	$2.50	$1.95
39	3x6	$3.95	$2.95
22	4½x7½	$6.95	$4.95
18	6x9	$8.95	$6.95

Highland Plaid Rugs

Quantity	Size	Regularly	Now
11	8x10	$11.95	$8.75
6	9x12	$12.95	$8.75

W & L Special Fiber Rugs

Quantity	Size	Regularly	Now
28	8x10	$10.95	$7.95
48	9x12	$11.95	$7.95

Ultra Rattania Rugs

Quantity	Size	Regularly	Now
17	8x10	$12.95	$8.75
42	9x12	$13.95	$8.75

Sisal Rugs

Quantity	Size	Regularly	Now
3	3x6	$3.95	$2.95
3	6x9	$11.50	$8.50
2	8x10	$17.50	$14.50
7	9x12	$22.50	$15.95

Imported Oblong Rush Rugs

Quantity	Size	Regularly	Now
17	3x6	$2.75	$1.95
18	4½x7½	$4.95	$3.95
5	6x9	$7.75	$5.75
5	8x10	$11.75	$8.75
22	9x12	$13.95	$9.95

SUMMER RUGS, FIFTH FLOOR

R.S. Snader, 62, New Windsor Mayor, Is Dead

Was Former State Senator and an Organizer of Dairy Group.

Special Dispatch to The Post.

Westminster, Md., July 9.—R. Smith Snader, 62, former State Senator from Carroll County, and mayor of New Windsor, died at his home in New Windsor this afternoon following a long illness.

Mr. Snader was elected to the Maryland House of Delegates in 1907 and was reelected in 1909. His first term as State senator began in 1911 and he was again elected in 1919. One of the organizers of the Maryland State Dairymen's Association, Mr. Snader served as president of the association until his resignation, caused by ill health, became effective last January 1.

In addition to serving as mayor of New Windsor for the past three years, he was director of the Farmers and Mechanics National Bank of Westminster, and was a former president of the Carroll County Agricultural and Fair Association.

Besides the widow, Mrs. Emma Englar Snader, he is survived by one son, Philip Snader, at home, and one daughter, Miss Margaret Snader, member of the faculty of Western Maryland College.

Mrs. Susan W. Evans.

Special Dispatch to The Post.

Lonaconing, Md., July 9.—Mrs. Susan Warnick Evans, 85, widow of David M. Evans, died unexpectedly at her home here yesterday.

She is survived by six children, Mrs. C. A. Frash and Joseph R. Evans, Ligonier, Pa.; Mrs. Jennie Dunn, Mrs. Thomas Love and Benjamin H. Evans, Lonaconing, r ! David L. Evans, Huntington, W. Va.

Nathan C. Adkerson.

Special Dispatch to The Post.

Lynchburg, Va., July 9.—Funeral services for Nathan C. Adkerson, 44, who died Saturday at his home here from a heart attack, were held yesterday.

He is survived by the widow, Mrs. Bertha Manley Adkerson, and two brothers, C. L. Adkerson, of Wilmington, Del., and L. E. Adkerson, of Lynchburg.

Mrs. Ettie C. Wright.

Special Dispatch to The Post.

Middletown, Va., July 9.—Funeral services will be held here tomorrow for Mrs. Ettie Canter Wright, 78, widow of George C. Wright. She died at her home yesterday.

Mrs. Canter is survived by the following children: C. E. Wright, Middletown; Howard B. Wright, Las Cruces, N. Mex.; Miss Maude Wright, Washington, and Miss Mattie Wright, Middletown.

Mother Fights on To Get Son's Body

Official Aid Sought in Case of Panama Crash Victim.

By the Associated Press.

Big Stone Gap, Va., July 9.—Official support today was sought on behalf of a heart-broken mother, Mrs. Dora Parsons Graham, who is dismayed by a Government regulation which requires that she wait 18 months to receive the body of her eldest son, First Lieut. Winton Graham, Army student pilot, who was killed in a plane crash in Panama last week.

She was notified that Government health regulations prohibit shipment of her son's body, unless cremated, from Panama to his home here for 18 months. She made a positive decision against cremation.

Her friends today solicited the support of Senator Harry Byrd and Representative John Flannagan, of Virginia, in securing permission for the immediate return of the body. Former Congressman C. Bascom Slemp also was said to have taken the matter up with the Governor of Panama, an acquaintance.

Graduate Nurse Overcome by Gas

Mrs. Lorraine Boehm, 25, a graduate nurse said to be employed at a Washington hospital, was found slumped over open gas jets in the kitchen of her Capitol Heights (Md.) home yesterday.

Taken to Casualty Hospital by the Bladensburg rescue squad after artificial respiration had been given by a member of the Prince Georges County nursing unit, her condition was declared serious.

Charles Egan, a neighbor, said she placed her auto in her private garage about 11 a. m. A few minutes later he smelled gas. Prying a window open, he assisted Eloise Swick, daughter of the president of the town council, across the sill.

Eloise dragged Mrs. Boehm to the dining room and Egan removed her from the house through a window.

Mrs. Marie Davis, member of the newly-formed county nursing unit, who lives across the street, administered the artificial respiration. Mrs. Boehm's husband, Walter Boehm, an employe of the War Department, was said to be away on official business.

Armed Lad Runs Amuck Holds 30 Miners at Bay

Special Dispatch to The Post.

Oakland, Md., July 9.—Melvin Hoover, 18, of Jennings, a mining hamlet—4 miles south of Grantsville, was in jail here early today after having run amuck with a shotgun. The youth had been drinking, officers say. He held 30 miners at bay in a coal mine for more than an hour and shot at Louis A. Morgart, the operator.

Later he broke his gun and the miners were able to reach him. They held him for a time, but he escaped before State police arrived and was found this time armed with two guns at his home. Hoover was held on charges of assault with intent to kill.

Montgomery Gambling Drive Threat to Firemen's Revenue

Rockville Unit's Carnival Profits Will Be Cut by Ban on Games.

Montgomery County Bureau of The Post, 1111 Oak Ave., Silver Spring, Md. Telephone Shepherd 2363.

Montgomery County's drive on petty gambling, which got under way yesterday, probably will have far reaching results. Chief of the possible effects is that a fire tax be imposed on the town of Rockville.

Rockville volunteer firemen are going to hold a carnival next month to raise funds to defray expenses of operating their department. They are proud of the fact the department has been built up entirely through their own efforts and not through taxation.

It is feared, however, that the order issued by State's Attorney James H. Pugh and Chief of Police J. William Garrett that all paddle wheels, claw machines, bingo games, punch boards, jack pot machines, slot machines and all apparatus of similar ilk must go will cause the annual carnival to be a flop as far as the financial results are concerned. Bingo has been one of the chief attractions of the carnival in past years.

The firemen point out they will have to resort to a fire tax if they are unable to raise the money for the maintenance of their department through their carnival.

The drive started Monday, when Judge Charles W. Woodward, of the Montgomery County Circuit Court, dined at Woodward's restaurant in Rockville and saw a claw machine. He informed the proprietor it was unlawful. Tom Woodward, the proprietor, informed the judge that use of the machines was widespread and, he had been informed, legal.

When the judge returned to his office in the courthouse he sent out calls for Pugh and Garrett. Shortly afterward the law enforcement officers announced the beginning of a drive against petty gambling.

Chief of Police Garrett notified sergeants in command of the various police substations that they were to order all merchants in their territory to get rid of the machines under penalty of confiscation and fine. The precinct commanders will be held responsible for clearing the county of the machines, the chief informed them.

The order came as a surprise to merchants and volunteer firemen, as well as to many church carnival committees. All had been informed bingo was legal and the machines were legal if a weekly prize were given for the highest score.

The latter ruling had been made by State's Attorney Pugh not long ago.

County police were busy yesterday notifying merchants they must get rid of the machines. Most merchants were much chagrined, but declared they were going to obey the edict.

Pointing out there is public sentiment for the grading of the space between the two roads on Wisconsin avenue to be abandoned by the street railway company when buses supplant the Rockville car line, the Montgomery County commissioners yesterday asked the Maryland State roads commission to use any funds available for such grading.

The commissioners declared residents seek paving of the middle section for vehicular traffic after the railway is abandoned, about July 15.

The commissioners voted to place a two-week limit on an order to the proprietor of the dump on East-West highway near Sixteenth street to remedy an allegedly obnoxious condition caused by burning refuse.

The commissioners voted to decrease the force of men working on county road repair from approximately 30 to 12, because there is no provision in the levy for the maintenance of roads. This duty devolves upon the State roads commission, but had been halted by that body because of the deficit in the county's road fund.

The 12 men will complete two projects now under way.

Bethesda police were taken by surprise yesterday when Mrs. J. L. Irwin, 112 West Del Ray avenue, Bethesda, called upon them to look for a stolen swimming pool. The police were less skeptical, however, when they learned it was a portable affair of galvanized iron pipe frame and canvas covering.

The annual outing of the upper classes of the Sunday School of St. Mark's Episcopal Church, Fairland, Md., will be a sail on the Potomac River tomorrow at 6 p. m.

The teachers who will be chaperones are Mrs. W. R. Adams, Mrs. Eva Marlow, Mrs. Nellie A. Marlow, Miss Pearl Marlow, Miss Bernice Lehman, Mrs. O. W. Robey and Mrs. Henry C. Lank. Mrs. Truman R. Cissel, superintendent of the Sunday school, is in charge of the arrangements.

The Masquers of Sligo Park Hills, Md., will hold a social meeting tonight at 8:30 o'clock at the home of Mr. and Mrs. William Wight, in Sunnyside road.

The Rev. William E. LaRue, pastor of the Baptist Church, Takoma Park, and the Rev. Edward O. Clark, pastor of the Baptist Church, Chevy Chase, left yesterday for New York to attend the summer session of the Theological Union. They will be away two weeks.

One-Room School Sold by County

The one-room Bald Eagle School near Laurel, Md., which was closed last month, was ordered sold by the Prince Georges County commissioners' meeting yesterday at Upper Marlboro. The school will be sold for $500 to Robert E. Goldsmith.

The school board also ordered the closing of the one-room Tippett School near Clinton, Md., "for economic reasons." Bus service will be provided for transportation of the 17 pupils to the Surrattsville School.

Bids for bus transportation from Ritchie, Md., to the Westphalia School, ranging from $500 to $1,650 were received. No contract, however, was awarded for next year. The board expressed a desire to further investigate the bids. They also ordered an audit of the books for the year ending July 31, of this year.

Hyattsville Takes Action on Crossing

Steps to obtain the elimination of the Melrose avenue grade crossing over the Baltimore & Ohio Railroad tracks were taken by the Hyattsville mayor and council at its monthly meeting Monday night.

Declaring the crossing extremely dangerous, the town authorities decided to take action while Government funds were being made available for such purposes.

A special session of the council will be called shortly, when citizens of the town, especially those living in the First Ward east of the crossing, would be invited to express their opinions as to the proper procedure to be followed.

It was pointed out that the crossing was made more dangerous because of the fact that no watchman is on duty after 10 p. m.

Mrs. Sweikhart Dies; Resident of Glen Echo

Mrs. Lillian Moore Sweikhart, for many years a resident of Glen Echo, Md., died yesterday at the George Washington Hospital. She suffered a stroke a week ago. Mrs. Sweikhart, a native of Savannah, Ga., was the wife of Joseph O. Sweikhart.

Besides her husband, she is survived by three sisters in Atlanta, Ga. Funeral services will be held tomorrow at 8:30 a. m. at the funeral home of W. Warren Taltavull, Fourteenth street and Spring road northwest. Requiem mass at 9 a. m. at St. Anthony's Church will be followed by burial in Mount Olivet Cemetery.

Byrd Demands Legal Opinion On Guffey Bill

Resolution Asks Cummings to Rule on Measure's Constitutionality.

By the Associated Press.

A resolution demanding from Attorney General Cummings an opinion on the constitutionality of the Guffey coal bill was introduced yesterday by Senator Byrd (Democrat), Virginia.

The Virginian, frequent critic of the New Deal, said in a statement that "in passing unconstitutional bills the Congress of the United States is simply making a laughing stock of itself."

Only last week, Byrd said, President Roosevelt wrote the House Ways and Means Committee, where the Guffey stabilization bill now is pending:

"I hope your committee will not permit doubts as to constitutionality, however reasonable, to block the suggested legislation."

Cummings earlier had declined to give the Ways and Means group an opinion of the bill's constitutionality.

Byrd, in his statement yesterday, said he introduced the resolution asking the Attorney General's opinion because of the "doubt expressed in high quarters as to the constitutionality of the bill."

"No member of Congress can vote for an unconstitutional bill and be true to his oath of office in which he swears to uphold and defend the Constitution," Byrd said, adding that "laymen like myself have the right to obtain the legal opinion of the office of the Attorney General."

Produce and Livestock

Baltimore Markets.

APPLES—Bushel baskets, Maryland, Pennsylvania and Virginia Transparents, U. S. 1s, 2-in. minimum, 90@1.00; smaller, 50@75; crates, 2.25@3.00; New Jersey, 2.25@3.25.

BLACKBERRIES—Maryland, 32-quart crates, 2.25@3.00; New Jersey, 2.25@3.25.

CANTALOUPES—North and South Carolina, standards crates, 1.00@1.50.

PEACHES—Georgia, ½-bushel baskets, Hileys, U. S. 1s, 1.00@1.40; Elbertas, 1.25@1.50; North Carolina, bushel baskets, Carmens, U. S. 1s, 1.00@1.75; Hileys U. S. 1s, 2.50@3.00.

RASPBERRIES—Maryland, red, 6@10 pint; black, 10@12 quart.

WATERMELONS—South Carolina and Georgia, Tom Watsons, 32-34-lb. average, 35@40; 30-32-lb. average, 28; 24-26-lb. average, 20.

BEANS—Nearby, round stringless, 60@90; Eastern Shore Maryland, bushel baskets, bountiuls, 60@75.

BEETS—Nearby, 1½@2 bunch.

CABBAGE—Nearby, various varieties, bushel baskets, 25@30.

CARROTS—California, lettuce crates, 3.25; nearby, 3@3½ bunch.

CELERY—California, ½ crates, washed, 2.50@3.00; New York pony crates, 1.50@1.75.

CUCUMBERS—North and South Carolina and Eastern Shore Maryland, bushel baskets, U. S. 1s, 1.00@1.15; ungraded, 75@90; U. S. 2s, 50@60; nearby, ½-bushel hampers, 50@65.

EGGPLANTS—Florida, 1½-bushel crates, U. S. 1s, 1.25@1.50.

LIMA BEANS—South Carolina, bushel hampers, 1.00@1.25; North Carolina, 1.50@1.75.

LETTUCE—California, crates, Iceberg, 2.50@3.50; New York, 2 dozen crates, Big Boston, 40@50.

ONIONS—Texas, 50 lbs., Yellow Bermudas, U. S. Commercials, 65@1.00; Virginia, bushel hampers, Yellows, ungraded, 60@90.

PEAS—New York, bushel baskets, large pods, 1.00@1.35; Western, bushel hampers, Telephones, 1.50@1.85.

PEPPERS—Florida, 1½-bushel crates, U. S. No. 1, 1.00@1.50; U. S. No. 2, 75@1.00. North Carolina, bushel hampers, U. S. No. 1, 75@1.00.

POTATOES—New York, 100-lb. sacks, Round Whites, U. S. No. 1, 50@60. Maine, 100-lb. sacks, Mountains, U. S. No. 1, 75@90. North Carolina, barrels, Cobblers, U. S. No. 1, 1.85@2.00. Virginia, 1.90@2.15.

SQUASH—Nearby, ½-bushel hampers, 15@20.

SWEET POTATOES—Eastern Shore Md., bushel hampers, Jersey type, U. S. No. 1, 1.25@1.40; ungraded, 1.00@1.15; bushel baskets, Puerto Ricans, Nancy Halls and White Yams, U. S. No. 1, 75@90; ungraded, 50@65. North Carolina, bushel hampers, Puerto Ricans, U. S. No. 1, 65@75; ungraded, 40@60. Florida, bushel baskets, yellows, U. S. No. 1 (new), 2.00@2.25.

TOMATOES—North Carolina, lugs green and turning, wrapped, 6x6 and larger, 90@1.00; 6x7, 65@75. Tennessee, green and turning, wrapped, U. S. No. 1, 1.35@1.50. Virginia, lugs, 6x6 and larger, 75@90; 6x7, 60@75. Nearby, ½-bushel hampers, ungraded, 75@1.25.

EGGS—Market firm. Current receipts: Nearby, 24@25; Southern, 23@24; whites, large size, 27@28; medium, 26. Exchange—No trading. Receipts, butter, 1,637 tubs; eggs, 2,901 cases.

POULTRY—Broilers, as to size, Rocks, 20@24; mixed colors, 20@22. Leghorns, 15@18. Fowl, Rocks, 19@20; mixed colors, 15@18. Leghorns, 12@16; roosters, 10@12. Ducks, Young Pekings, 14@15; Muscovy, 16@18.

Baltimore Grain Prices.

Baltimore, July 9 (AP).—WHEAT—No. 2, red winter, garlicky, spot domestic, 76½; July 76½.

FLOUR—Receipts, 1,414 barrels, including 288 barrels by shipment.

Market steady.

Quotations for flour, barrels, in 98-pound cotton sacks, including tax, are: Rye flour, dark to white.....$3.50@3.75
Winter Patent.....$5.50@5.90
Hard Winter Patent.....$6.05@6.20
Winter Straight.....$4.90@5.15
Spring Patents.....$6.15@6.40
Hard Winter Straight.....$5.90@6.05
Spring Patent.....$6.50@6.80

WHEAT—Receipts, 10,643 bushels, including 7,867 bushels afloat and 2,776 bushels by car. Shipments from elevators, 2,283 bushels. Stock in elevators, 101,216 bushels.

Opening prices were: No. 2, red winter, garlicky, spot domestic, 75; July delivery, domestic, 75.

CORN—Shipments from elevators, 11,686 bushels. Stock in elevators, 173,894 bushels.

No. 2 yellow corn, 95. Western billing at a premium over this price.

OATS—Shipments from elevators, 900 bushels. Stock in elevators, 81,925 bushels.

No. 2 white oats, 52@57 per bushel, as to weight and location.

Note—On all sales of oats to the local trade, excepting those on track, there is an additional charge of 1½ cents per bushel for storage and elevator which is paid by the buyer.

RYE—Shipments from elevators, 8,164 bushels. Stock in elevators, 284,786 bushels.

HAY—General market quiet. Supply ample. On good timothy and clover mixed prices range from 16.00 per ton. The poorer grades of hay are hard to sell at any price. Market irregular on everything below No. 2 timothy.

STRAW—Market quiet. Wheat straw, No. 1, per ton, 15; oat straw, 13.

MILL FEED—Receipts, 250 tons, including 150 tons by shipment. Market steady on spot bran and middlings. Spring bran, per ton, 100-pound sacks, 28.00@29.00; standard middling, 29.00@30.00.

BARLEY—Stock in elevators, 1,977 bushels.

New York Produce.

New York, July 9 (AP).—EGGS—22,580, firm; mixed colors, special packs or selections from fresh receipts, 26¼@29½; standards and commercial standards, 25½@25¾; mediums, 40 lbs., 24; other mixed colors unchanged; all white and browns unchanged.

LIVE POULTRY—Firm. 29 freight, fowls, 19@21; other freight grades unchanged. By express, broilers, 14@22; fowls, 17@21; other express grades unchanged. Dressed poultry irregular. Fresh fowls, 12@22; other fresh and all frozen grades unchanged.

BUTTER—Receipts, 17,466, steady; prices unchanged.

CHEESE—Receipts, 404,680, steady; prices unchanged.

COFFEE—Spot steady; Rio, No. 7, 6¼; Santos No. 4, 8@8¼. Cost and freight offerings included Santos Bourbon 3s and 5s at 7.70@7.95. Rio futures closed easy; sales 4,000. September, 5.23; December, 5.33; May, 5.45. Santos futures barely steady; sales 17,000. July 1.68 nominal; September, 7.74; December, 7.83; May, 7.93, nominal.

RAW SUGAR was unchanged at 3.29 for spot.

REFINED SUGAR was unchanged at 5.26 for fine granulated.

Maryland Tobacco.

Baltimore, Md., July 8.—Leaf tobacco:

Maryland—For the three market days of this week receipts were 861 hogsheads, and sales, 1,438 hogsheads. The very best grades of leaf and lugs were in active demand and were bid up to 47 cents and 40 cents, respectively.

Ohio—Nothing new. Maryland firm lead—Nondescript, $3.00@$4.00; common, $4.00@$10.00; medium, $10.00@$26.00; good, $25.00@$41.00; fancy, $42.00@$47.00. Seconds—common, $3.00@$7.50; medium, $8.00@$18.00; good to fine, $18.00@$40.00.

Ohio—Fine and fine cured; common to medium, $400@$8.00; good to fine, $8.00@$18.00. Spangled, common to medium, $4.00@$8.00; good to to fine yellow, $20.00@$45.00.

Stock in Warehouses.

	Md.	Ohio.	Total.
Stock, January 1.....	26.224	487	26.711
Receipts since	13.387	48	13.435
Totals	39.611	535	40.146
Delivered since	25.718	142	25.860
Stocks today	13.893	393	14.286

Sales.

	Md.	Ohio.	Total.
This week	1.438		1.438
Previously	8.316	161	8.477
Totals	9.754	161	9.915

Boston Wool Market.

Boston, July 9 (AP).—(United States Department of Agriculture).—The wool market has been very quiet thus far this week. A few buyers come into the market occasionally to make small purchases for filling in purposes, but no large quantities are being turned over in Boston. Some of the buying is on short fleece combing 64s and finer territory wool at prices in the range of 65@67 cents, scoured basis. Low quarter blood 46s territory wool has been sold at 50@53 cents, scoured basis.

Baltimore Securities.

Baltimore, July 9.—Today's closing prices:

Stocks.

Arundel Corporation	21
Atlantic Coast Line common	24
Baltimore Tube	4
Black & Decker	13¾
Black & Decker preferred	33
Penn Water & Power	71
Cons. Gas & El. Ltd.	82½
Fidel & Deposit Md.	82
Finance Co. Am. A	7½
Maryland Casualty	1⅞
New Amsterdam Casualty	8
U. S. Fidelity and Guaranty	9⅞

Bonds.

Baltimore City 4s 1954 Water	111½

Chicago Live Stock.

Chicago, July 9 (AP).—(United States Department of Agriculture).—HOGS, receipts, 13,000, including 3,000 direct; active, firm to 10 higher than Monday's averages; better grade, 200-250 lbs., 9.40@9.45; top, 9.90; 250-300 lbs., 8.75@9.75; 180-200 lbs., 9.40@9.80; packing sows, 8.00@8.50; few 8.60.

CATTLE—Receipts, 6,000; calves, 2,500; better grade fed steers and yearlings predominating in run. Early trade slow, but generally steady; salesmen asking higher prices and common and medium grades scarce and firm; very few grassers in run; numerous loads fed steers and yearlings here of value to sell at 11.00@12.00; weighty steers at outside price, some held higher; all she-stock firm and moderately active; bulls and vealers strong at 6.15 down and 9.00 down, respectively.

SHEEP—Receipts, 7,000; fat lambs and yearlings slow, indications around 25 lower. Sheep steady; native lambs, 9.00@9.25; fed held higher; Westerns as yet unsold. Native ewes, 2.00@3.25.

Richmond Markets.

Richmond, July 9 (AP).—The Richmond produce market, compiled by the division of markets of the Virginia department of agriculture, co-operating with the Bureau of Agricultural Economics of the United States Department of Agriculture. Note—The prices quoted were received by wholesalers, commission merchants and some others for lots sold to retail merchants, local butchers, hucksters, institutions and some others during early market today.

FRUITS AND VEGETABLES—Receipts now very liberal in all lines. Potatoes, std. bbl. packs, 2.00@2.35; 100-lb. sacks, 1.00@1.10. Bushels, 50@65. Sweets, 75@90 bu. pack. Cabbage, 75@1.00 a hundred lb. Tomatoes, well sorted choice bu. basket packs, 2.50; mediums, 2.00. Stringbeans, 1.00@1.25 for choice bu. hamper packs. Summer apples, 75@1.50 a bu. pack mostly around 1.00. Peaches, 1.00@2.50 a bu. basket, as to variety and condition. Average run, medium sizes, free stones, 1.25@2.00. Oranges, 3.25@3.50 a box. Grapefruits, 2.50@2.75 a box. Lettuce, 4.00@4.25 a crate. Celery, 3.00@3.25.

BUTTER—Virginia creamery received in moderate supply; market steady and unchanged. Virginia creamery (various brands), in lb. carton packs, 30 lb. to the case at 25@26. Packing stock buyers paying 21 on good stock.

EGGS—Receipts rather light, just about equal to local consumption. Average run nearby farm eggs, mixed colors and sizes, 23 a dozen; nearby whites, good size and quality, 25 a dozen.

LIVE POULTRY—Receipts not quite so heavy; fully steady and practically unchanged. Quoting bulk of sales: Leghorn hens, 11@12 a pound; colored hens, as to size and quality, 13@15, with a few heavy Rocks in a small way, 16 a pound; broilers, chickens and fryers, Leghorns, 14@16 a pound; Reds and mixed colors, 15@18 a pound; good and choice Rocks, 20@22, as to quality; ducks, 12@13 a pound and slow.

LIVESTOCK—Receipts, moderate; quotable, slow, steady and practically unchanged. Quoting top for choice 160-250-pounder butcher hogs, 9.75; others as to weight, class and quality; veal calves, steady, top at 11.00 for choice; cows and bulls, quotable, 3.50@5.50 for bulk of run; heifers, 4.00@7.00; common and medium grass steers, 4.00@7.50; good, heavy grass ars, to 9.00; strictly good, heavy dry-fed steers and yearlings, to 9.00; sheep, steady; ewes, quotable, 1.50@2.50; spring lambs, 9.00 on choice and downward, as to quality and condition. All livestock receipts clearing readily.

WOOL—Receipts, moderate, steady; average run, good, clean stock, 25 a pound.

Route Change Turned Down In Alexandria

Office of City Building Inspector Created at $200 Per Month.

THE WASHINGTON POST BUREAU, 907 Prince St., Alexandria, Va. Phone Alexandria 823.

The city council last night rejected an amendment to the present truck route ordinance, which would have routed commercial trucks through the city north on Patrick street to Montgomery; west on Montgomery to Henry, and north on Henry street to and over the overhead bridge of the R. F. & P. Railroad. There were several protests against the proposed change, and the matter will be further considered with a view to establishing a route probably the entire length of Henry street.

An ordinance was adopted creating the office of city building inspector, at a salary of $200 a month, to serve under the city engineer, under appointment by the city manager, and to serve at the pleasure of the city council. An appropriation of $800 for four months' salary was made.

In connection with the report of the city health officer, Mayor Davison introduced a resolution instructing the city manager to see that the ordinance relating to sanitary inspection of restaurants, meat shops, grocery stores displaying food stuffs for sale, barber shops and laundries, be strictly enforced. Steps will also be taken to see that all houses in locations where sewer facilities are available shall make connections with the sewers. The mayor stated that sanitary conditions are very unsatisfactory in some locations, and insisted that steps be taken to remedy these conditions, especially in view of the prevalence of infantile paralysis in Virginia.

Resolutions providing for sewer projects on Glendale avenue and the vicinity of North Payne, Madison and Wythe streets, and in the vicinity of Hume Spring, were introduced and held over under the rules.

The first of the pre-school clinics for the summer season of the Alexandria public schools will be held tomorrow, when pupils will visit Dr. Neville Roberts for dental examination. The clinic will begin at 1 p. m. Parents who can afford to pay for the examination will be charged a fee of $2, but the clinic gives a large amount of professional attention free to those unable to pay.

The schedule of the clinics follows:

July 17, Dr. H. A. Latane conducting, 3 to 5 p. m.

July 18 to 25, Dr. H. E. Cross, eye examination, health office, 2 to 5 p. m.

July 19, 9:30 a. m., Dr. S. Abramson.

July 22, afternoon, Dr. C. A. Arnette.

July 23, 2:30 p. m., Dr. M. D. Delaney.

July 29, afternoon, Dr. John A. Simms.

August 1, 1:30 p. m., Dr. William L. Schafer.

The parent-teachers association is sponsoring the clinics, and urges parents to take advantage of this health check-up for their children during the summer., Mrs. Charles M. Robey is general chairman.

The chairmen assisting in the pre-school schedule are Mrs. G. C. Trenary, Washington School; Mrs. Ray Feathers, Mount Vernon School; Mrs. Norman B. Morrison, Maury School, and Mrs. Brawner, Lee School.

The stockholders of the George Mason Hotel have elected these directors to serve for the ensuing year: Taylor Burke, Carroll Pierce, C. T. Nicholson, Harry Hammond, Benedict Weil, C. Page Waller, of Alexandria; J. Leslie Kincaid, A. J. Haas and Edward Olmstead, of New York.

The annual report shows a net profit for the six months ended June 30 of $3,280.09 above depreciation. The hotel served 70,000 meals, and 60.5 per cent of the hotel was occupied during the last year.

Seat Pleasant Is Without Debts

Seat Pleasant, Md., is now without any bonded indebtedness, Town Clerk Irwin I. Main reported to the town council at a meeting in the fire house Monday night.

Mayor Harmon O. Acuff said the town is one of the few in Maryland without indebtedness.

Chairman Reginald Moran, of the council's road board, announced that all streets will be graveled in the near future.

Prince Georges Firemen Name Convention Men

Delegates and alternates for the annual convention of the Prince Georges County Volunteer Firemen's Association were appointed Monday night by the Seat Pleasant Volunteer Fire Department.

They are: Delegates, Clarence Silver, J. Theodore Crown, Clarence M. Mace, Irwin I. Main and Ralph Boyer; alternates, Edward B. Hayes, Wilfred Phelps, Harry Duvall, Earl Hutchinson and Walter Chaney. The convention will be held in Riverdale August 9 and 10.

Wilbur F. Cleaver.

Special Dispatch to The Post.

Cumberland, Md., July 9.—Funeral services were conducted in Bedford, Pa., for Wilbur Fisk Cleaver, 64, former managing editor of the Cumberland Evening Times and former editor of the old Cumberland Alleganian, who died Saturday night at Memorial Hospital, Johnstown, Pa.

Dalton (Remington Rand) Adding Machine $27.50
10-Key System; rebuilt and guaranteed like new.
UNITED TYPEWRITER

Man Refuses Overpay For Slain Chickens

Abner Harrison, 65, of Falls Church, Va., yesterday refused to be overpaid by the Fairfax County Board of Supervisors for the loss of six chickens killed by a dog. He returned $6 of $9 voted him by the supervisors.

This return of funds rather astonished county officials, who said that most persons claiming funds under the law which requires payments from dog tax funds to those losing livestock by dog depredations say the payments are too small.

Harrison's claim was for $9.72. The supervisors allowed him $9. He said that the owner of the dog had paid him $5, and that $4 from the county was enough. He accepted the warrant for $9, cashed it and returned $5 to the county treasurer.

Town Council Urges Liquor Licenses' Ban

Capitol Heights Acts After Civic Groups Protest About Barrooms.

Capitol Heights town council will oppose the further issuance of liquor licenses within the incorporated limits, it was decided Monday night.

Official opposition to the opening of more barrooms in the nearby Maryland town, where bitter controversy has raged over those already operating, is considered tantamount to a definite ban.

Such at least, has been the custom in similar cases since the establishment of the Prince Georges County liquor commissioners' board more than a year ago. Although not bound by law, the board has always considered the wishes of public officials in the various towns.

In rendering its decision, Mayor Thomas Luckett and his council pointed out that they now believe the town has a sufficient number of liquor-dispensing establishments.

Strong protests against conditions which allegedly exist as a result of the barrooms have been registered with town and county authorities by various civic organizations.

Man Killed in Brawl.

These protests were climaxed last November by the calling of a special town council meeting the day after Bennett A. Wells was killed in a midnight brawl, said to have occurred in a barroom.

The council at that time passed an ordinance closing the establishments after 1 a. m. on week days and on midnight Saturday nights. Later an ordinance was passed banning all children from the streets after dark.

The council, at its latest meeting, reappointed nine bailiffs to serve another year. These were Fred Gunnell, Albert Erskine, Robert Simons, John Barrett, Walter Stommel, William Simmons, Clyde Gainer, Henry Kreuter and Samuel Peck.

They also recommended the reconditioning of the town's streets and avenues. The recommendation will be forwarded to the State roads commission. It calls for the hard-surfacing of two of the streets and either graveling or oiling the remaining streets. Chewton avenue and Sixty-first street from Central avenue to Beck avenue will receive a tar treatment.

J. W. Beaver Elected.

J. W. Beaver, former councilman and treasurer of the Capitol Heights Volunteer Fire Department, was elected by the council to fill the vacancy caused by the resignation of William O. Sweeney.

Wallace W. Rollins, chairman of the police and fire committee, was instructed to secure tags for the motorcycle recently purchased by the town. It is anticipated the new "motor cops" will begin operations on Central avenue within a short while.

Treasurer Clinton G. Light reported that the town now has $1,700 in the treasury.

Record Barley Crop Reported.

Special Dispatch to The Post.

Winchester, Va., July 9.—A yield of 837 bushels of barley from 12 acres, or 74 bushels per acre, was reported today by Mrs. Alice Campbell, of Kernstown, Frederick County. The yield, one of the largest ever recorded in this section, is believed to establish a record for the State.

Prince Georges Approves State Bond Purchase

Sanitary Unit Authorized to Invest $50,000 in Alabama Issue.

Prince Georges County's board of commissioners yesterday authorized the Washington Suburban Sanitary Commission to purchase $50,000 worth of Alabama State bonds. The purchase also will have to be authororized by the Montgomery County commissioners.

J. Darby Bowman, secretary of the sanitary commission, who appeared before the board, said the bonds, which will be purchased at $101.90, will be compounded at 3½ per cent. They will mature in 1951.

The commissioners also recommended improvement of the road from Bell Station to Glenn Dale, Md., a distance of one-half mile. They received a delegation of citizens who opposed the closing of the road from the Crain highway to Queen Anne, Md.

At the close of the day the commissioners went to Fort Washington to review a battalion of Reserve Officers Training Corps cadets in summer training there.

In addition to the commissioners, the battalion of 470 men, representing approximately 15 schools of the Third Corps Area, passed in review before Representative Stephen W. Gambrill, Judge Joseph Mattingly, State Delegates Kent Mullikin and John White, and Col. J. G. Ord, commander of the fort.

The Gentleman Knows! WM. WHITELEY'S KING'S RANSOM "AROUND THE WORLD" SCOTCH and Soda

OLD GOLD

Like watches—diamonds—gold teeth and old discarded jewelry. For over 50 years we have been buying old gold, and paying SPOT CASH

SELINGSGRUT

LOW COAL PRICES Now in Effect BUY NOW and SAVE Call NOrth 3609 J. EDW. CHAPMAN 37 M. Street N. W.

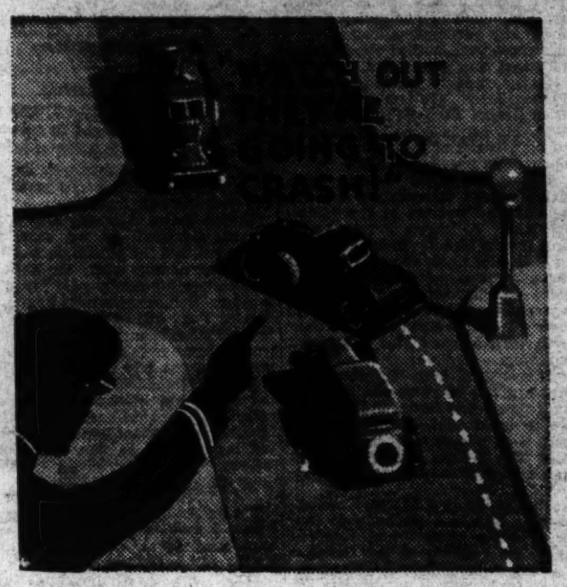

Too late! Brakes screech . . . passersby stop . . . but you're going to get hit. You have witnessed scenes of this type many times . . . and often the cause is one motorist driving an antiquated, worn-out automobile that should be in the junk heap. Don't gamble on your life . . . or the lives of others. Trade in your car today for a later make and model. For a small down payment and convenient terms you can own a late model used car. For a wide selection of bargain buys in good Used Cars read the "Automobiles For Sale" offerings today and every day in The Post

You'll Find Dependable Cars in POST CLASSIFIED ADS

IN RESPECT TO

J. P. YORT

Vice-President

WHO DIED MONDAY, JULY 8,
THE OFFICES OF THE ACACIA MUTUAL LIFE INSURANCE CO.
WILL BE CLOSED ALL DAY
THURSDAY

Many Inspect New Type Train In Station Here

Streamlined 'Rebel' of G., M. & N. Railroad Stops on Way to South.

Carrying with it the old Southern name "Rebel," the new streamlined train of the Gulf, Mobile & Northern Railroad pulled into the Union Station at noon yesterday on its maiden trip from Newark, N. J. to New Orleans.

The "Rebel" attracted crowds of visitors yesterday afternoon, all anxious to see the Diesel-powered train built with PWA funds and equipped with the latest devices of convenience and comfort, including an air-conditioning system.

100 Miles an Hour.

It has a 660-horsepower engine and is capable of 100 miles an hour, although in actual service it will not be operated so fast.

About July 20 it will be put into regular passenger service between Jackson, Tenn., and New Orleans, a distance of 483 miles.

The train consists of three cars—a power car, a buffet coach with compartments for white and colored passengers and an observation-sleeping car. It has a seating capacity of 132 people in the day coaches and the lounge, carrying six sleeping sections and a stateroom.

All Spot Welded.

The whole structure is spot welded, eliminating all outside bolts and rivets.

A broad band of Chinese red extends both above and below the windows and is unbroken from the front to the rear of the train. Red was chosen partly because of its value in attracting attention and warning persons at highway crossings.

Continuing its exhibition tour, the "Rebel" will go down to Richmond, Atlanta, Birmingham and finally Jackson, Tenn.

Newest Streamlined Train Here

Post Staff Photo.

Engineer C. J. Heslin in the cab of the Rebel as it pulled in to Union Station yesterday.

Ryan Paid Tribute By Gen. Johnson

Chief of Longshoremen's Union Faces Election Fight

By the Associated Press.

New York, July 9.—Tribute to the administration of Joseph P. Ryan, president of the International Longshoremen's Association, was paid today by Gen. Hugh S. Johnson in an address before the association's quadrennial convention.

Johnson's statement had particular significance in view of the developing fight between Ryan, conservative candidate for reelection, and a Pacific Coast radical delegation headed by Harry Bridges, militant San Francisco District leader.

"I come here to pay tribute to your union and particularly to Mr. Ryan," Johnson said, and emphasized the assistance Ryan gave him in the Coast dock strike last year while Johnson was NRA administrator.

Action on Bridges' avowed intention to attempt Ryan's ouster was delayed when a report of the resolutions and credentials committee was postponed, probably until tomorrow.

McCarl Gives Rule On Building Bids

Federal Contract Decision Affects Wages, Hours.

Bidders on Federal construction contracts need not commit themselves to abide by future legislation on wages, hours and other labor conditions, according to a decision of Comptroller General McCarl made public yesterday.

His ruling that Government agencies shall not reject bids simply because the contractor balks at the "future compliance clause" was addressed to the Veterans' Administration on a case in point.

The plan had been suggested by the Treasury Department's procurement division, which lets contracts for most Federal construction, subsequent to the dissolution of NRA codes which prescribed labor regulations.

"There appears no authority of law for requiring bidders and prospective contractors of the United States to agree to such provision as a condition precedent to contracting with the United States," McCarl stated.

12 Georgia Railroads Told to Raise Rates

By the Associated Press.

Holding that railroad freight traffic within the State of Georgia moves under substantially the same circumstances and conditions as interstate traffic, the Interstate Commerce Commission yesterday overruled the Georgia Public Service Commission and ordered the 12 railroads operating in the State to place their intrastate rates on the same level as their interstate charges.

The result will be that classified freight rates within the State will be increased on an average of approximately 17.5 per cent.

Bishop Joins Fight for Repeal Of Kentucky's Dry Amendment

Education of Public Urged; Question Comes Up at November Election.

By the Associated Press.

Lexington, Ky., July 9.—Advocating that temperance be substituted for prohibition, Bishop H. P. Almon Abbott, of the Episcopal Church, joined today in a campaign for repeal of Kentucky's dry amendment.

In a discussion of "character-building and temperance," the Lexington diocese bishop said he favored the repeal of existing State laws against alcoholic beverages and the education of the public in "the philosophy of regulation." Kentuckians will vote on repeal at the November election. Liquor now is sold in Kentucky as a medicine.

"I believe, and whole-heartedly," the bishop said, "that to be moderate in all things, even in the drinking of intoxicating liquors, is a virtue in itself, and commended as such, by writers inspired of the Holy Ghost. I indulge, then, when I feel so inclined for my stomach sake, and my oftentime infirmities; I have chosen the harder part; for I must be forever on my guard and see to it that I do not pass beyond the bounds of temperate employment of my privilege."

Bishop Abbott declared that in limiting himself to six cigarettes a day for the past 30 years he felt that he was "more of a hero, so far as tobacco is concerned, than the man who does not smoke at all, and who is under the strong conviction that tobacco is of the devil."

"I realize, of course," Bishop Abbott added, "that in saying all this, I lay myself open to misrepresentation and condemnation; but I am steeled against such false judgment and adverse criticism by remembrance of the illuminating scriptural passages: 'The Son of Man came eating and drinking, and they said, behold, a gluttonous man and a wine-bibber.'"

D. C. Dentist Going to London.

Dr. Ralph L. Morrison has been invited to take part in the annual meeting of the Dental Society of Europe, in London from July 31 to August 3. Dr. Morrison, who is a graduate of the George Washington Dental School and was at one time president of the District Dental Society, now is president of the American Academy of Restorative Dentistry. Dr. and Mrs. Morrison plan to leave for England July 11.

Dog Actor to Have Two Understudies

"Ugly," the dog belonging to Park Policeman P. J. Tierney, which will appear with the Community Players in tonight's performance of Shakespeare's "A Midsummer Night's Dream" at the National Sylvan Theater in the Washington Monument Grounds, will have two understudies.

They are "Scotty," belonging to Richard Murphy, and "Benny," belonging to John Dallas. Both were entered in the contest last week for the canine role in the play, but "Ugly" won in the tryouts over all competitors.

Reserved section seats are available at 50 cents at the Hotel Washington and Hotel Willard news stands, the A. A. A. ticket bureau and the Community Center Office. In case of inclement weather, the play will take place tomorrow night.

Elks Will Give 1,200 Orphans Picnic July 24

Glen Echo Park Program to Include Boys' Band of 60 Musicians.

The Elks Club is completing preparations for an outing and picnic for 1,200 orphans at Glen Echo Park July 24. The boys and girls from ten orphanages in Washington and vicinity will be entertained with a program, including the Elks Boys Band, numbering 60 musicians.

The following institutions will be represented: Industrial Home School, St. Joseph's Home and School, Jewish Foster Home, Washington City Orphan Home, Washington Foundling Home, St. Vincent's Home, Masonic Eastern Star Home, St. John's Orphanage, Arlington; Baptist Home, Bethesda; German Orphan Home, Anacostia, and wards of Montgomery County.

Harvey C. Belt is charman of the general committee. Institution subchairmen are A. F. Zimmerman, T. C. O'Donnell, A. A. Conney, J. H. McCoole, D. A. Cleary, Henry Gissel, J. T. Ready, J. T. Edwards, C. H. Becker, R. B. R. Lyon, C. F. Hermann, A. D. Brown, G. G. Sutton, L. M. Young and W. F. Engle.

Commissary: V. L. Wooldridge, J. W. Freeman, George W. McGowan, G. E. Athey and F. W. Berger. Public order—Lemuel Robey, F. H. Hambright, J. H. McCoole, C. M. Plunkert, J. A. Mirgust and J. C. Easton; clown band, V. P. Fuschini; publicity, P. U. Gayaut; transportation, R. M. Johnson; entertainment, L. M. Young; lemonade committee, F. F. Saffell, W. H. T. Belt, C. E. Ford, W. A. Hettinger, D. A. Cleary; physicians, Drs. W. N. Wooldridge, Charles L. Dugan, S. Wren Howard and F. C. Roman.

The social and welfare committee includes G. W. Brahler, H. C. Belt, W. H. Collins, J. D. Fitzgerald, J. F. Ochsenreiter, W. S. Shelby and officers of the lodge, James J. Murray, J. F. Reilly, P. U. Gayaut, C. E. Ford, Nathan Weill, W. S. Shelby, J. S. M. Zimmermann, F. T. Raftery, T. A. Murray, G. C. Wathen and H. T. Pease.

Swift Current Turns Autos Half-Sidewise

By the Associated Press.

Elkton, Md., July 9.—Motorists proceeded "crab-like" for about 100 yards over the highway at Little Elk Creek, half a mile south of here, today.

Water running-board deep was rushing over the highway from the creek and so stiff was the current that rear-ends of automobiles were swept to one side of the road. The drivers turned their cars toward the current and the cars went through in a half-sidewise manner.

Men were stationed every few feet along the flooded portion of the highway to guide the cars through. One woman motorist fainted. Several roadside guards stepped into her car, piloted it to safety and revived her.

1 Injured, Driver Held In Hit-Run Accident

Walter S. Buchanon, 64, of Trevillian, Va., was injured early yesterday when he was knocked down by a hit-and-run automobile at John Marshall place and C street northwest.

Soon after the accident, police arrested Christ Poulos, 41, 2912 Bladensburg road northeast, and accused him of being the driver of the auto involved. Poulos was released on bond pending the outcome of Buchanon's injuries.

$10,000 Asked In Jane Cooke's Accident Suit

Redress Demand Made on Railroad in Crash After Her Elopement.

The loss of her two pet dogs and a shaking up she received when an Atlantic Coast Line train crashed into the automobile in which she and her newly acquired husband were dashing back to Washington are worth $10,000 to her, Mrs. Jane Cooke Scarlett, of Crevy Chase, Md., informed the District Supreme Court yesterday when she filed suit against the railroad.

Her complaint was that the railroad was negligent in not providing a safe grade crossing at the point where the automobile in which she and her husband, George Stanton Scarlett, who before his marriage to the fashionable Miss Cooke was the family's chauffeur and handy man, collided with the train. The automobile was demolished, she said, and her two pet dogs disappeared and have not been found.

In addition to the suit yesterday, the Scarletts figure in two other bits of litigation. In one, the young debutante seeks an annulment of her marriage, and in the other her husband demands $100,000 claiming his mother-in-law "maliciously prosecuted" him. Scarlett alleges his mother-in-law had him arrested on a warrant charging him with failing to return jewelry she had given him to take to a store.

After the charges were dropped in the Rockville (Md.) courts, Scarlett retaliated by filing suit for damages because of his arrest. Even before that he and his youthful wife had parted company.

When you lose anything, a Post Classified Ad will find it "the first thing in the morning." Just phone National 4200.

THE WHISKY YOU CAN TAKE PRIDE IN OFFERING

Why gamble?.. Ask for

Haig & Haig

SCOTS WHISKY

You can be sure no better is obtainable

SOMERSET IMPORTERS, LTD., NEW YORK . . . CHICAGO . . . SAN FRANCISCO

Post Classified Ads Bring Results

The second of a series concerning Post Carrier Salesm.

Post Carrier Salesman Lawrence Tepper, 2809 Woodley place northwest

BOYS WILL BE MEN

. . . what SORT of men?

LOOK here, boy . . .

WE KNOW you're young, and that you work harder than most lads your age. Often it is impossible to combine youth and toil. Yet, in your case, the combination has clicked. Why?

WE DON'T KNOW for sure, why you rise every morning, day in and day out, before dawn . . . pick up your papers at the local office of The Post . . . deliver them, rain or shine, season after season . . . why you spend many afternoons after school collecting on your route, creating good-will, keeping accounts, contacting new prospects.

PERHAPS it's because you're an unusual boy . . . the boy who likes to laugh and play as well as the rest of the kids on your block . . . but, in addition, the boy who has learned young that the boys of today are the men of tomorrow . . . and that *men* must *work*.

THUS you're well up on your fellows. Busier, perhaps . . . and at times, a little envious of their careless existence. Yet you're a lad of unusual mettle . . . you must be, to be a successful Post Carrier Salesman.

YOU'LL REAP your reward tomorrow . . and tomorrow . . and tomorrow. The worth of your present experience will be demonstrated time and again. We wish you luck. Life, we hope, will give you not hard knocks, but many pats on the back.

The Washington Post.

RESORTS

Ocean View, Va.

THE NANSEMOND
Directly on the Beach.
OCEAN VIEW, VA.
American and European Plan
Reasonable Rates
OTTO WELLS, Gen. Mgr.

SHORE DRIVE COTTAGE
OCEAN VIEW, Virginia
On the Water Front
Rooms With or Without Bath.
Spacious Lobby and Porches.
Private Sitting Rooms.
Rates, American plan, $15.00 week up.
MR. AND MRS. E. H. LIFFORD

Rehoboth Beach, Del.

The HENLOPEN
REHOBOTH BEACH
DELAWARE
6 DAY RATES $17.50-$18.50 PER PERSON INCLUDING
WEEKLY RATES $120-25-28 PER PERSON ALL MEALS

Atlantic City, N. J.

Lifter's Hotel Britain
Vermont Ave., Near Beach
Atlantic City, N. J.
Phone 5-3241
Special Low Rates for Families
Strictly Kosher Sea Water Baths

Virginia

In the Mountains of Virginia
Bryce's Hotel and Cottages, near Orkney Springs, 19th season. It's the most unique resort in the State. American plan, modern, $2.50 per day, $15 per week. The best of good things to eat, fresh from our farmers. Swimming, bowling, dancing. Many of our guests stay all summer. Why suffer city heat, mosquitos, foul air? Here the air is cool and bracing.
Mr. and Mrs. William R. Bryce, Owners, (P. O.) Basye, Virginia.

Virginia Beach, Va.

BURTONIA COTTAGE.
16th st., Virginia Beach, Va. 30 large outside rooms, with running water. Operated by owner. From $15 week up. Beds with inner-spring mattresses. Home accommodations.
M. E. OVERMAN, Owner.

THE POCAHONTAS
Virginia Beach, Va.
On the ocean front. Open all year. Delightful climate. Golfing, fishing and bathing. Write for booklet.

The Chalfonte
OCEAN FRONT
HOT AND COLD RUNNING WATER—PRIVATE BATHS
Golf, Horseback Riding, Surf Bathing. Close to All Amusements and Night Clubs. Tap Room.
HOMELIKE—REFINED.

Meet Spring Halfway
Enjoy balmy weather in Virginia. A delightful overnight boat trip or 5 hours by motor. Rate includes room with private bath, bathing in salt water pool, dancing. With meals, $5.00 per person per day.
Chamberlin Hotel
OLD POINT COMFORT, VA.
Low Spring Rates at VIRGINIA BEACH, at our hotels
MARTHA WASHINGTON $1.50

Atlantic City, N. J.

You'll like the
TRAYMORE

You'll like it because it gives you every comfort at a moderate cost. Surf bathing from your spacious outside room, food that tempts your appetite, Beach Cabanas. Rates are moderate, especially low for children.

From
$6.00 European $8.00 American

BENNETT E. TOUSLEY, Manager

TIRED and IRRITABLE

WHO wouldn't be cross when periodic pain was dragging her down? Relieve the pain and discomfort by taking Lydia E. Pinkham's Tablets. All druggists sell them.

Mrs. Marion Sider of Chicago says: "I was very tired and irritable. I had severe pains and terrible headaches periodically. My husband bought me your Tablets and they helped me wonderfully."

Why don't you try them next month?

Lydia E. Pinkham's TABLETS

Hotel Dennis
ATLANTIC CITY, N. J.
The ideal summer home on account of its great open spaces and directly facing the Sea.
For the convenience of prospective guests from Washington and vicinity, our MR. ROBERT E. EVANS of the hotel staff, will be at the
MAYFLOWER HOTEL
ON THURSDAY and FRIDAY, July 11th and 12th
to quote rates and give all information.
WALTER J. BUZBY, Inc.

The Washington Post

Registered in U. S. Patent Office.
An Independent Newspaper.
(Published every day in the year.)

Eugene Meyer, Publisher.
Floyd R. Harrison, Comptroller.

The Associated Press is entitled exclusively to use for republication of all news dispatches credited to it or not otherwise credited in this paper and local news of spontaneous origin published herein. Rights of republication of all other matter herein are also reserved.

OFFICES OF THE WASHINGTON POST.

New York, N. Y.....270 Madison Avenue
Chicago, Ill.....360 North Michigan Avenue
Detroit, Mich.....8-24-1 General Motors Building
St. Louis, Mo.....305 Globe-Democrat Building
San Francisco, Calif.....742 Market Street

DELIVERED IN WASHINGTON.

Daily, Sunday, 1 yr. $7.80 | Daily, Sunday, 1 week 15c
Daily only, 1 yr..... 5.20 | Daily only, 1 week....10c
Sunday only, 1 yr.... 2.60 | Sunday only, per copy. 5c

BY MAIL—MARYLAND, VIRGINIA, WEST VIRGINIA AND NORTH CAROLINA.

Daily and Sunday	Sunday Only	Daily Only
One year...$9.00	One year...$4.00	One year....$6.00
Six months.. 4.50	Six months.. 2.00	Six months... 3.50
One month.. .85	One month.. .40	One month.. .60

OTHER STATES, MEXICO AND CANADA.

Daily and Sunday	Sunday Only	Daily Only
One year...$11.00	One year....$4.50	One year....$7.50
Six months 6.00	Six months. 2.50	Six months.. 4.00
One month. 1.00	One month.. .45	One month.. .70

All Subscriptions by Mail Payable in Advance.

Entered at the Postoffice, Washington, D. C., as second-class mail matter.

TELEPHONE NATIONAL 4200.

Wednesday, July 10, 1935.

Judicious Changes?

The most pronounced reaction to the slate of judges appointed to the District Police Court is disappointment that the name of Judge Given was not included. In his many years as a prosecutor and judge in the local court Judge Given has merited the respect of the public as well as the bar. If there is any good reason why the court should be denied his experienced judgment, it has not been made available to the public.

Judge Given's successor, Walter J. Casey, is doubtless a promising young lawyer, even though he is not widely known in judicial circles. When vacancies in the lower courts must be filled strong arguments can be made for choosing young men able to grow with experience and thus qualify for higher judicial positions. In that respect the choices of Mr. Casey and Miss Ready are especially appropriate. The only question which arises is whether the advantages accruing through the selection of young judges, who are necessarily inexperienced, can offset the unquestioned loss when a mature and seasoned jurist is required to step down.

When there is a hint of political favoritism in such a change the loss to the community is less subject to question.

Most Curious Yardstick.

To anyone who has not followed the details of the legislative scrap over the Tennessee Valley experiment the grounds on which the opposing forces have taken their stand is calculated to cause surprise. No concerted effort is being made to abolish the TVA or to thwart its original purposes. Rather Congress is divided on the question of how far the powers of the TVA should be extended.

Debate of the issue in the House is replete with charges that the TVA has exceeded its authority and is now seeking legislative sanction for past irregularities. There seems to be an overwhelming opinion that the TVA is reaching too far beyond its original objectives, as indicated by the following comment from Representative Faddis, who describes himself as "a very strong Democrat:"

> Eighteen months ago we established the TVA to be used as a yardstick in the United States in the measurement of utility rates; and now they have come back to us and asked to be converted from a yardstick into a 100-foot chain.

One point of controversy, for example, involves supervision of the Comptroller General over TVA disbursements. A strong group in the House believes, as Representative Plumley pointed out, that "the TVA should be required to put its financing on the same open, aboveboard basis as is now required of public utilities generally."

Astonishing as it may seem, the TVA objects to this orderly procedure, on the ground that it would involve additional expense and delay in its numerous construction projects. At a time when the Administration is demanding the dissolution of some utility corporations, as well as drastic regulation for all interstate business of this class, this effort to exempt its own utility experiment from routine auditing and supervision is utterly indefensible.

Under the Senate bill the TVA would be permitted to duplicate existing transmission lines. One purpose of this authority is to beat down the price at which lines may be acquired. Under the House bill taxpayers' money could not be wasted in the construction of new power lines where suitable facilities already exist; but the TVA would have full power to condemn a private line essential to its program if negotiations for its purchase should fail. The fact that this obviously fair procedure does not meet with official approval suggests that the TVA hopes to do business by clubbing instead of negotiating.

Still another House committee amendment to which the Administration objects would forbid the sale of surplus power below production cost after January 1, 1937. It does not appear that the TVA is especially interested in disposing of power at a loss, but that it is trying to hamper efforts to ascertain what is the cost of production under TVA. Determination of production costs will be a complicated undertaking, because it involves valuation of deteriorated plants built during the war as well as strict accounting methods. But it is the first essential if this experiment is to afford a power-rate yardstick.

In short, the issue before Congress seems to be whether the TVA is really a yardstick for determining power rates or a privileged Government corporation empowered to crush private competing companies by fair or unfair methods. To draw a line between the two objectives may be difficult, but it is a task which Congress must face squarely.

A Really Dangerous Lobby.

Whether or not Thomas Corcoran, of the Reconstruction Finance Corporation, attempted to intimidate Representative Brewster, of Maine, by tactics not far removed from blackmail is a question of fact which the House Rules Committee must try by every means in its power to determine. For if official lobbying has really reached the stage where Administration underlings are influencing legislation by bribes and threats, the break-down of representative government in this country is in sight.

Fortunately there seems to have been a witness, albeit one prejudiced on the underlying issue, at the conversation in which the former Governor of Maine charges that Corcoran attempted to coerce his "death sentence" vote by threatening to stop construction on the Passamaquoddy Dam. Dr. Ernest Gruening, director of the Interior Department's division of territories and island possessions, overheard what was said, according to Mr. Brewster. In view of the direct contradictions in the testimony of Brewster and Corcoran it is to be assumed that Dr. Gruening will be placed under oath to give his version of this extraordinary discussion.

But regardless of the exact words used by Corcoran to Brewster, appalling evidence of politically unethical conduct by civil servants has been presented to the committee. By what principle of straightforward and responsible government was an R. F. C. attorney lobbying at the Capitol on the utilities bill? For what legitimate purpose did Corcoran—if Mr. Brewster quotes him correctly—have "a little office" in the Capitol? And for that matter, why was Dr. Gruening, whose official business is with our distant political dependencies, concerning himself so actively with this particular legislation?

Perhaps there are reasonable answers to these and various similar questions. If so they should be promptly forthcoming. For the testimony before the House Rules Committee yesterday was strongly to the effect that utterly irresponsible government is operating in Washington. That is the only applicable phrase when administrative officers who are supposed to be doing technical executive jobs are in fact spending their time in trying to influence legislation which is in no way the concern of their nominal office.

A lobby of this character is doubly vicious. It means that legislation is being formulated in a particularly underhand manner, because Government officials are by their positions of trust free from the suspicion which attaches to the motives of commercial lobbyists. And it means further that the lobbying administrator is failing to do the technical job to which he was ostensibly appointed, and for which he is being paid with public funds. And here again the hireling of the interested corporation comes well out of the comparison.

The two-edged lobbying inquiry launched by the House is the most potentially important investigation undertaken during this Administration by a Congressional committee. Before it is over, if the Rules Committee does its duty, the country will have a much clearer idea of the way in which it is being governed.

D. C. Unemployment Insurance.

The controversy between Representative Ellenbogen and Senator King over the District unemployment insurance bill turns upon one basic issue. Mr. Ellenbogen sponsored and the House passed what was believed to be a model measure in this field. Its provisions were not designed to conform with the specific needs of the local community, but were rather intended to give the District an unemployment insurance system which the States might emulate. Senator King, on the other hand, is trying to amend the bill so that it will be economically and socially sound when applied to actual conditions here.

For the most part, the amendments proposed by the District Commissioners and supported by Senator King would bring the local measure more closely into line with standards laid down in the parent social security legislation. Numerous precautions have been taken to safeguard the national legislation, under which the States have liberty to adapt their systems to local conditions. The important thing now is to get these local systems established on a conservative basis. When that is done contributions and benefits can be adjusted in the best interests of the communities affected.

There is no reason whatever why safeguards regarded as standard should be dropped in the enactment of a statute for the District. The local unemployment insurance bill should be drawn for the benefit of the people of Washington alone. Even if the passage of an experimental measure could be justified, Washington would not be the best place for its application. For the Capital is not a typical industrial city. In several respects its unemployment problem is unique. An experiment with an especially drastic bill here would not only be dangerous from the viewpoint of the local community. It also would probably be useless as an example for the States to follow.

By all means the local bill should be amended so as to accord with Washington's own needs. It must be sound from the viewpoint of the community which it will serve. Senator King has done well to take the leadership of a movement to amend the bill along this line. It is only regrettable, that both he and the Commissioners have failed to include within their proposed amendments that sound provision for employe contributions which several States have already adopted.

Half-Billion More.

The Treasury celebrated the new fiscal year by calling upon the money markets for $500,000,000 with which to build up its working balance in anticipation of heavy relief outlays. The new medium-term notes were offered at the extraordinarily low rate of 1¾ per cent and were immediately heavily oversubscribed.

The ease with which the Treasury has been able to place low-yield offerings on increasingly favorable terms, despite the large volume of its issues, unfortunately tends to allay alarm over the size of the budgetary deficit and to minimize unduly the seriousness of the outlook. The average man is naturally inclined to laugh at warnings that the public credit is threatened by deficit financing when he discovers that the Government is borrowing at record low rates not only for a few weeks or months, but for periods of several years.

The explanation of the paradox is found in the broad market for Government issues which has been created by artificial means. Banks have been put in possession of immense surplus balances for which no employment can be found through ordinary commercial channels. These surpluses were created first through open-market purchases of Government securities by Federal Reserve Banks, and more recently by heavy Government expenditures which returned to the banks in the form of individual deposits. As a result of these abnormal conditions, the banks are prepared to purchase Government issues on terms highly favorable to the borrower in order to obtain some return on their unused resources.

The low rates prevailing for money, combined with the huge volume of excess reserves, have been especially helpful to the Treasury because of the absence of adequate outlets for funds in private investment channels. The extent to which the Government has monopolized the securities market is strikingly shown by the figures for new capital flotations during the first half of the present year. And the record is especially arresting in view of the emphasis placed upon the revival that has recently occurred in the market for new issues. According to the *Commercial and Financial Chronicle*, domestic issues of corporations amounted to only $569,000,000 between January 1 and June 30 of the present year, contrasted with a total of $5,057,000,000 for the corresponding period in 1929. Furthermore, refunding operations accounted for most of the new offerings during the first half of this year, with only $100,000,000 provided for new capital purposes.

In the investment field, therefore, the Government is a dominant borrower, although it, too, has recently placed its issues largely for refunding purposes. Thus in the six months to June 30 the Treasury sold securities to the amount of $6,411,000,000, of which only $523,000,000 represented an addition to the public debt. Now that Treasury balances have been drawn down, borrowing will to an increasing extent be paralleled by a rise in Federal indebtedness. This is a factor that will have to be taken into account in estimating the future absorptive capacity of the market.

Moreover, it is clear that an extensive revival of the private capital market would create serious problems for the Treasury, in addition to those resulting from the apprehensions aroused among the well-informed by our steadily-mounting national debt.

Rocking Chairs.

A justly plaintive note is detected in an article in the New York Times which amounts to an obituary for rocking chairs. According to furniture dealers of that city, the sale of rockers is decidedly on the wane. When they are purchased infrequently, it is more for the purpose of attaining an Early American effect than for their intrinsic virtues. The "dwindling legion of placid folk" who continue to demand the rocker, do so with a slightly apologetic air, obviously fearful that they are defending a lost cause.

There is no little controversy as to the source of the rocking chair, yet there is no other one article of furniture so little conducive to argument. There is something both neighborly and peaceful about its rhythmic and dispassionate roll, conjuring up the same sweet nostalgia that comes from a whiff of old-fashioned gingerbread baking in the oven. In babyhood, no cradle could take the place of being rocked by mother in a great, comfortable chair and later on that was the quickest cure for a stubbed toe or a skinned knee. It is reminiscent, too, of small-town evenings, when the day's work is done, the supper dishes cleared away, and the sprinkler playing on the lawn. Then it was that difficulties and disappointments were rocked comfortably away in chairs that seemed especially designed for that purpose.

Fads in furniture—period, modernistic, futuristic—are indications of unrest and in some cases progress. Small, built-in closets are certainly preferable to the ungainly umbrella-and-hat racks which used to haunt front halls. French doors are a decided improvement over tasselled portieres. But before it is too late, a definite stand should be taken against the passing of the rocking chair. It is no fancy to be taken lightly by decorators and made a period piece. In the cause of the old-fashioned rocker "placid folk" should stand up for what were once regarded as inalienable rights—and rites—of sitting down.

From the Louisville Courier-Journal.

A Real Endurance Test.

Letters To The Editor

The Post welcomes letters from its readers. All communications must be signed with the writer's name and address. Upon publication initials or pen names will be used if requested. Letters are subject to condensation, and in no case should they exceed 250 words.

Against Bonus March.

To the Editor of The Post—Sir:

I see that Mr. Robertson, former leader of the bonus marchers in 1932, is back with us again to start more trouble. I wonder if my comrades of the World War, who are now following this gentleman, were in that historical march of 1932 and recall what they gained by it. My answer is very brief and facts, as I was in it myself to the end. Nothing but criticism by the public, bloodshed to many and death to four and no bonus in the end.

Even our leader, W. W. Waters, deserted in the start of the trouble, and now what has he got? Why, a Government job, and I ask you, comrades, what have you got, and my answer is still the same. Nothing! Our chances right now are 100 per cent for passage of the bonus, and a bonus march now would only blockade the ground we have already gained.

Mr. Robertson's aim seems to be to get a bill through to pay the needy veterans. Will Mr. Robertson please recall the United States entering the World War? When President Woodrow Wilson issued a call for volunteers he was no respecter of persons as to station in life, creed or color. When Congress passed the emergency conscript or draft law, it also was no respecter of persons as to station in life, creed or color. So if Congress passes a bill to pay one veteran, it should by all means pass a bill to pay all or none. I am a World War veteran myself, enlisted May 12, 1917, until June 6, 1919, also serving overseas on four major battle fronts.

Right now I need my bonus as well as the next veteran, as I am on relief, but why cause more hardship to get it and lose out in the long run?

You can not buck the Government. Think it over, buddies.

CLEON THOMAS SADLER.
Fairfax, Va., July 8.

Appreciation.

To the Editor of The Post—Sir:

Please accept my thanks for printing the full-page picture of the Washington Cathedral from the bishop's garden. I intend to have my copy framed and have mailed several copies to friends and relatives outside of the city. Everyone I have shown it to says it is very beautiful and I think that many Episcopalians will cherish this picture highly.

RALPH E. HARRIS.
Washington, July 8.

Economic Bill Of Rights.

To The Editor of The Post—Sir:

To Senator Costigan, of Colorado, is due the credit for the coinage of a new phrase, "An Economic Bill of Rights." The primary purpose of the original Constitution, in the language of the preamble, was to secure the blessings of liberty to ourselves and our posterity. The structure of this instrument was necessarily concerned largely with setting up the machinery of government and perfecting the mechanics of its operation.

The agriculturally minded framers of the Constitution could not possibly vision the economic state of affairs as they confront the Nation today. Indeed the terms "industry" and "economics," in their current use, had not been coined. The Constitution, however, will have to be rewritten in order to secure to the individual an economic bill of rights which the original Constitution guaranteed as respects personal liberty. The sixteenth amendment imposing an income tax, was the first alteration in the Constitution of an economic character. The early and future amendments to the Constitution will be of the nature of guaranteeing to the individual more equitable participation in the production and distribution of wealth. This is the new "economic bill of rights," which is now inevitable for industrial opportunity and economic well-being and are absolutely essential to the blessings of liberty.

Fortunately the fathers had the wisdom to provide for the orderly expansion of the Constitution to meet the changing demands of time. The old bottle can be expanded so as to hold the new wine.

KELLY MILLER.
Washington, July 6.

Relief Of Oldsters.

To the Editor of The Post—Sir:

Speaking of old-age pensions, I can imagine the sigh of relief which will go up from probably a million individuals of 60 years of age and over if and when Congress adjourns without having destroyed the value of their life-insurance policies.

JOHNNY ELI.
Washington, July 6.

For A World Dollar.

To the Editor of The Post—Sir:

To those who have not made of the gold standard a golden bull, before which they fall down and worship, it ought to be obvious that no single measure by this Administration could do so much to stabilize world-wide finances as the fixation of a stable parity between silver and gold. There can be little question that the lead of this Government would be quickly followed by other great powers. Glorious opportunities for foreign trade are also awaiting the power which takes the lead in the restoration of silver. It might mean a slight inflation, but it would stop agitation for printing-press money and hasten a return to specie payment by all the powers.

My principal motive in reviewing this question, however, is to suggest an important reform in our coinage laws which should come about along with the settlement of the silver-gold parity: the use of the Troy grain should give place to the metric gram in our coinage. Our new gold dollar consists of 15 5-21 grains of 9-10 fine gold, which is .9845+ of a metric gram. To make our gold dollar weigh one gram would be equal to reducing the price of gold from $35 to $34.46 an ounce. But with our enormous stock of gold that would represent a loss to the Treasury of some $130,000,000. It would, however, make the American dollar the standard of the world, on which all other currencies would be modeled.

A 40-to-1 ratio would then mean a silver dollar weighing 40 grams of 9-10 fine silver . . . slightly less than 50 per cent heavier than our present silver dollar. And, as our present silver dollars would need to be melted down into bullion, there would be another loss here. The profits from the advance purchase of silver would probably offset these losses, but no such profit as resulted from the devaluation of the gold dollar need be hoped for.

Settlement of the coinage question along these lines would be glory enough for one administration, even though the American people may repudiate the President's leadership because of his collectivist and centralizing tendencies . . . strange ideas to come from a leader of the party of Jefferson.

JEFFERSONIAN.
Tampa, Fla., July 6.

The Sick Nation.

To the Editor of The Post—Sir:

It appears that this country of ours resembled nothing so much as one vast hospital, all its inmates ill of the same disease. The head of the staff has his hands full. Some are getting better and should help others. If blood transfusion or flesh grafting be needed it is the humane province and duty of the convalescent and whole to offer the sacrificial flesh and blood. The head doctor is entitled in this acute crisis to the utmost sympathy and support.

The idea has always obtained that it is a poor specimen of humanity that doesn't hold the doctor in high esteem. He has been fussed at, but he has stood serene and high up since the coining of the title, "The Great Physician," set the high mark for him.

When this Nation was born its founders knew that the seeds of future trouble inhered in this, as in all capitalistic communities; that there existed a congenital germ—difficulty of balance maintenance. It has hatched and there has developed an alarming, malignant disease. Only a few of Mr. Roosevelt's ablest predecessors gave it other than the most perfunctory thought. This is a task that merits the support of the entire Nation, in whose outcome the whole world is vitally interested.

GEORGE E. GARY.
Rome, Ga., July 3.

Taxpayer Favors National Lottery.

To the Editor of The Post—Sir:

The writer read with considerable interest yesterday the letter in your columns favoring the Kenney lottery commission bill, with which I thoroughly agree.

I shall not rehash the many points favorable to a national lottery, but desire to call attention to the fact that money was raised by lottery to finance the American Revolution. Also, many churches of that period and later were financed by public lottery. Today France and Italy and other countries are financing their increased military expenses by lottery.

Beginning this new fiscal year, last Monday, our Army is being stepped up an additional 45,000 men; our Navy, an additional 20,000 men; our Marines, an additional 1,500 men. Plus this, our country urgently needs at once 2,500 up-to-date military planes to protect our shores and keep our place in the sun in aviation. In addition, of course, is our $240,000,000 naval program, now in its first stages of construction.

These increased expenses, amounting to $600,000,000 annually, will be an ever-increasing charge, both principal and interest, for Mr. Citizen.

I do not begrudge this new life insurance policy for our Nation. I favor it 100 per cent during such a cycle of international uncertainty over the map of the world.

Ah, but Mr. Chairman, who is going to pay the bill? That's the question! As a small stockholder in "U. S. A. Common," I recommend to the President and Chairman of the Board, F. D. R. that Congress pass the national lottery commission bill ot meet these increasing necessary fixed charges in as painless a way as possible.

The temper of the people is not conducive to the acceptance of these increased charges through ordinary methods of taxation.

W. W. H.
Washington, July 8.

Eastern Shore Potatoes

GANG wars, tong wars—I have seen the horror of them in Chicago, and race riots on the Eastern Shore of Virginia when I was a child, but in recent weeks the Eastern Shore has been in the agony of the first potato war it has known. It is the first time in the history of farming in this section that there has been whole-hearted regimentation of farmers in trying to bring about measures for the good of all. Always before some have agreed and then turned traitor. But this year all were resolute in demanding a price for their produce which would at least pay the expenses of growing. They enforced marketing rules and, by force, potatoes were prevented from passing the Maryland line. Northampton and a few Accomac farmers guarded the State highway, the railroads and the water boundaries of the shore. Grim-faced farmers turned pickateers and when orders would not halt trucks a shot through a tire would.

* * * *

The minimum price of $2 per barrel for prime potatoes was the ultimate end they sought. A telegram to Congressman Bland, who represents this section of Virginia in Congress, went out on June 27 bearing the names of 200 Eastern Shoremen. As I read that list of names I recognized among them farmers—yes—in that they owned land, but some of them probably did not know red clay from fertile soil. They were men who had professional training and back in the days when Eastern Shore farmers were piling up comfortable bank accounts these professional men bought farms and placed Negroes on them.

The past four years have been difficult years, prices low and fertilizer and seed potatoes high, with warnings going unheeded that crops must be cut unless the price was to be unbearably low. Those men who had other means of earning a livelihood merely laughed and declared that better times were coming and invested more heavily in fertilizer and seed. So year after year they have lost much looking for a "good" year, and at the same time have flooded the market with potatoes that were not needed, because the purses of the poor had become too slender to allow a full larder and a full stomach.

While the tenant farmer fed his children on potatoes and made them ill from too much starch, neglecting to provide enough green vegetables in his attempt to raise too many potatoes, the tenement children of the cities were suffering from malnutrition because fresh vegetables were unavailable through lack of money. It is a riddle, isn't it?

* * * *

In the past the potato farmer has quietly gone about harvesting his crop, not questioning whether he could make expenses—relying the supposed judgment of local dealers. If he had given a stated number of barrels of potatoes for a stated amount of seed potatoes and fertilizer, hired help, and paid them as best he could—often with farm produce—he dug his potatoes when the man who financed him said so. If his yield was poor it was sometimes necessary to buy from his neighbors to fill his contract, or that being impossible, a mortgage went on his already overburdened farm. If he was fortunate enough to be able to draw a check for his seed and fertilizer it was his privilege if the other farmers started selling at a low price, to dig what was necessary for his home consumption—enough to help feed his stock until early corn was ready—and leave the rest in the ground to freeze and make the land more fertile for another year.

The pitiful part of the potato story is the tenant farmer, with his meager income, his large family, more often than not illiterate, because when they were of school age the money for clothes and books was not available, his wife too weary with overwork and child-bearing to know or care for a world outside her own rude shack—all this is a reality. Our glorious Eastern Shore has spots that lack the most common facilities for decent living. I am sure even Mayor Moore of Philadelphia would recognize them as the lowest level of slums. Washington's slums, which must go by edict of the PWA housing project, will surpass the Eastern Shore tenant house or the shack and lot of the poorer class of farmers.

* * * *

Higher prices were needed. The six-man governing committee of the Potato Growers Council met all afternoon on July 1, and the next day independent truckers were permitted to cross the Maryland line if the driver of the truck could present a pass signed by a notary public or bank cashier, showing the stipulated price of not less than $1.90 paid by the trucker to the grower.

With the dawn of March 4, 1933, the outworn ideas which formed the backbone of American tradition gave way as a new freedom came to the White House and spread slowly throughout the country. It has rolled on and on until it is noticeable in even the smaller things that comprise country life.

The potato belt has always felt it was a reflection on the ambitious farmer to have potatoes in the field on July 4. Yet this year a mass meeting of farmers and dealers at Central High School, Painter, Va., the edict was passed out: "Do not ship any potatoes July 3." State roads were cleared of trucks, freight trains were stalled and an Eastern Shore tradition lapsed as farmers waited for advice from Washington to help them through their dilemma.

L. S. M.

Along The Potomac

Registered in U. S. Patent Office.

With

Carlisle Bargeron

Back To The Minors.

RUSH HOLT, first of the Young Democrats to graduate into the major league, made what is affectionately termed his maiden speech in the Senate yesterday and we sports writers disagreed widely in appraising it. This one's carefully considered verdict is that it was a flop and that if anyone from West Virginia had to make a speech yesterday a far better showing would have been made by Jennings Randolph, chairman of the House District sub-committee investigating crime. He is really good.

On the part of those who thought Rush did fairly well there was a noticeable tendency to compare him with his colleague, Neely, who sat very glum in his seat, and with his predecessors, Hatfield and Goff. Any such comparison would have to be favorable to the boy, but it is very faint praise, indeed. In fact, when he said that in the matter of the utilities "death" clause he knew what the people of his State wanted, we couldn't help thinking of their senatorial parade, Goff, Hatfield, Neely and Rush, and wondering if there is really any accounting for them.

• • • •

It is significant, too, that while the verdicts on the prodigy's effort ranged from "very good" to "rotten" no one got the impression that he would set the world on fire. The Senators mostly listened to his speech without any display of interest. Tom Heflin stood in the door to the cloakroom studying him intently in the light, presumably, of the many things he has seen come and go in the Senate in his time, and Burton Wheeler turned around in his chair to face him because Burton thinks its another vote for his side.

He talked in a voice that carries very well, but in that "The Boy Stood on the Burning Deck" singsong. He had two phrases designed to click, one of them new and one used so many times by "statesmen" who have preceded him as to grate upon the ears. The first one caused Tom Heflin to laugh, a twitter in the galleries and Arthur Capper to look up inquiringly from the papers on his desk. I got the impression that Rush had almost forgot to use it, that he had tied a string around his finger to remind him to say it and, noticing the string suddenly, he blurted out:

"The holding company is a device by which State legislation is evaded, Federal regulation is dodged, the investor is swindled and the consumer is gouged." That's really telling the power trust something and I'll bet it prevents another Insull.

The other phrase described the holding companies as "an economic waste and a cancerous growth." You've heard that one, of cuorse, a million times before. It seems to me, frankly, that four years in high school and four years in college ought to produce better than that.

There must be a million youngsters in this country who would have made a better showing. They didn't have the opportunity because they didn't live in West Virginia in the hectic year of 1934.

• • • •

There wasn't the slightest reason for his making a speech. His attitude on the power trust is very well known, as is also the fact that he approves of what Mr. Roosevelt is doing. He once issued a statement that the President saw eye to eye with him, or, rather, that the President's views "are akin to mine." He, himself, can probably give no satisfactory reason for his making the speech. He did it, of course, because of the same vanity which made him think he could settle the problems with which this Nation is faced, that the Nation's councils needed his young blood. We really didn't at all. This is a very dangerous vanity for one of his age. Coming in later life, a man doesn't have so long to live after he fails. Unless this boy changes he will crash before he reaches middle age.

Some hope for him is seen in the leavening influence of Joe Guffey, that peerless leader of the people, who spoke encouragingly to him as he stood at his desk awaiting the opportunity to speak. What a comforting send-off this must have been. Peerless Joe—but practical, yes, very practical, indeed.

Rush has six years to go, and then he may go on or go back to dancing with the Young Democrats in the Willard Hotel. There is where he shines.

When you lose anything, a Post Classified Ad will find it "the first thing in the morning." Just phone National 4200.

Bees And Politics

New York Watches Mayor And Park Commissioner Moses Growl Through A Political Wrangle As Radio City Bees Assert Individualism By Ignoring Keeper's Corn Sirup.

By Ralph E. Renaud.

Special Correspondence of The Post.

New York.

THIS started off to be a column about insects, which are appropriate to the summer season even in the city, but somehow or other it got switched off into politics, probably because LaGuardia and Moses are buzzing at each other about the new Brooklyn Zoo, which is full of insects as well as animals, including a contingent (animals, not insects) contributed by S. Klein who operates the Snatch-and-Run dress shop on Union Square where so many ladies go to shoplift the bargains. The preceding sentence is purposely written in a complicated manner by way of illustrating the complexity of the row between LaGuardia and Moses, who used to pretend they were buddies. At present it is a growl, rather than a brawl, but sooner or later it is going to be a brawl. And both men are good catch-as-catch-can brawlers.

Things have been simmering between the two ever since LaGuardia rode into the mayoralty on a popular revolt against Tammany. The mayor's politics are a little confused. He has been by turns a Democrat, a Socialist and a Republican, whichever, say his enemies, happened to suit his election prospects best. Nevertheless he has the reputation of being a very sincere man. So has Moses, who has always been a Republican, though of the Liberal wing which got along so well with the Al Smith type of Democrat.

At present Mr. LaGuardia is both a Democrat and a Republican, being a Fushionist. But he plays his cards a good deal like a Socialist, much to the anguish of the Republicans whom he ostensibly represents and privately ignores. And, as a Democrat, he is exteremely partial to the New Deal which has been extremely kind to him, dripping funds into his official lap, as you might say, without let or hindrance.

Moses, on the other hand, is about as popular with the New Deal as a sore thumb in a bowling alley. Nevertheless, Moses is LaGuardia's park commissioner, among other things, and the most efficient man in the LaGuardia administration, if he can really be said to be in it. He is also, by an odd chance, on the Triborough Bridge Authority which is one of the New Deal's You-Do-This-Way-Or-Else undertakings.

• • • •

YOU will all recall, my children, how Mr. Ickes, with flying banners, marched up the hill and then marched down again in the effort to remove Mr. Moses from the New Deal map and the Triborough Bridge Authority, and pay him off for some of the mean things he said about the Roosevelt Administration when he was running (perhaps walking, or strolling would be better) for Governor on the Republican ticket. At that time Mr. LaGuardia just kind of sat around, coughing occasionally, but not saying very much. But enough people did speak their minds to discourage Mr. Ickes and secure an interpretation of his famous order mild enough to permit Moses to remain in the promised lard.

However, when his term ran out LaGuardia just forgot to reappoint him. When this was called to the mayor's attention he did reappoint Moses verbally and vaguely, but the fiery park commissioner exploded into a series of ultimata which made the welkin ring. LaGuardia dismissed this as "baby talk" and when the Brooklyn Zoo was opened the appointment, due on the first of the month had failed to materialize. Consequently, both LaGuardia and Moses failed to materialize at the opening, which left Al Smith holding the bag and muttering about "back alley politics." But meanwhile public opinion was rising against easing Moses out the back door and LaGuardia has let it be known that if Moses will appear at his office not only will all be forgiven but the formalities of a reappointment will be observed to the last jot and tittle. Moses says he will be there, receptive to both jots and tittles.

That is not the end, though, and no patched up peace will dwell very long in the two camps. Moses and LaGuardia together constitute a little group of willful men. In other words, each likes his own way and has a habit of getting it. Besides, the longer Moses remains in office the greater political threat he becomes to LaGuardia, especially if Fusion doesn't happen to hold together. Tammany is fairly well cowed, but cracks are beginning to appear on the surface of reform. And Mr. Moses is the kind of person who doesn't hesitate to make a crack whenever he feels like it.

WELL, that's all there is about politics—there isn't any more. So we will have to get back to insects. Take bees, for instance. When your hostess serves you honey, of course, it is an old wheeze to ask her if she keeps a bee. But, by and large, you wouldn't believe there was much bee lore to be culled among city walls. Well, that's just where you are mistaken.

There is a fine swarm of bees in the Garden of the Nations on the eleventh floor set back of Rockefeller Center, or, as everybody calls it, Radio City. The bees are not there for the purpose of carrying wireless messages or buzzing into a radio program, but to make honey and, perhaps, to advertise the place a little.

They are high-toned hummers, at that—specially imported and bonded Italian honey bees, as a matter of fact. There aren't enough flowers in the restricted garden for the bees to manufacture much nectar, so a jar of sugar sirup has been set close by the hive. But bees are nothing if not industrious, and don't seem to like the idea of being on relief. They continually zoom over the parapets and it is believed they have established a well-traveled bee line to Central Park. Honey culled from flowers in Central Park by bees operating from Radio City ought to be something pretty triple-X.

Miss Priscilla Jaquith is keeper of the bees, and she thinks she has about 1,000 little charges. However, she hasn't finished counting them yet, though she has been several weeks at it. The bees haven't stung anybody so far, but they maintain a sentinel bee whose duty it is to bring the hive swarming when anybody ventures too close. A telephone operator who left her switchboard to take up bee study a little too familiarly found herself panic-stricken in the midst of a buzzing cloud. Miss Jacquith warns everybody now. The denizens of the hive seem reasonably happy, and when the time comes John D. Rockefeller, jr., is expected to get his comb of honey from contented bees.

• • • •

THEY also have bees at Hempstead, Long Island, but not such nice ones. Indeed, they are suffering from a plague of bees down there. A queen will come along and settle most anywhere, in an office building, on a traffic light, or somebody's front stoop. The fire department seems more or less helpless in face of the visitation and the police department shrugs and points out that it hasn't got wings and that it is extremely difficult to shoot a bee in flight. The consequence is that the town corporation has had to hire a bee farmer who doesn't get paid exactly, but goes around and collects the bees for his own use without having to pay a tax. But at the present writing, the bees are several laps ahead of the bee farmer and more are arriving every day. Something like a bee carnival at Hempstead seems to have been widely advertised in the insect world.

Down in Maspeth, Long Island, the citizenry is all agog over red and blue water bugs which are showing up in their drinking fluid. The only sensible suggestion made to meet the situation is to add some white water bugs and make a patriotic celebration out of every drink.

State Veterans Of Spanish War Select Heads

W. A. Seddinger, Norfolk, Named Commander of Virginia Department.

THE WASHINGTON POST BUREAU.
907 Prince St., Alexandria, Va.
Phone Alexandria 523.

William A. Seddinger, of Norfolk, was elected commander of the Department of Virginia, United Spanish War Veterans, at the closing session of the twenty-seventh annual encampment yesterday. Lynchburg was selected as next year's convention city.

Mr. Seddinger succeeds George W. Cummings, of Richmond. He served for three terms as commander of the Marshall Terrill Camp, No. 50, of Norfolk, was past junior vice commander of the Department of Virginia, and is now a member of the national legislative committee. He served in the Spanish-American War with the Fourth Virginia regiment of volunteer infantry, and is a retired attache of the Monticello Hotel in Norfolk.

Other officers chosen were B. E. Brown, Petersburg, senior vice commander; Charles B. Emmons, Alexandria, junior vice commander, and E. L. Hawkins, Lynchburg, marshal. There was a three-cornered race for junior vice commander, other candidates being E. M. Bernstein, Richmond, and L. E. Wingfield, Richmond.

Appointive Officers Named.

The appointive officers announced by Department Commander Seddinger were L. E. Winfield, Lynchburg, patriotic instructor; Joseph Rosanna, Norfolk, department adjutant; W. Washbaugh, Charlottesville, chaplain; Charles Worrell, Petersburg, historian; P. D. Bass, Richmond, senior color sergeant; Joseph Nicholson, Portsmouth, junior color sergeant; E. C. Earle, Richmond, musician, and junior color sergeant; F. D. Bannister, Portsmouth, chief of staff, and Dr. R. Cordon Simmons, Lynchburg, department surgeon. The new officers were installed by William S. Orthman, national provost marshal, with Joseph Rosanna, Norfolk, as master of ceremonies.

Just before adjournment, Past Commander Cummings read a telegram announcing the death in Norfolk yesterday of A. M. Eberly, past department commander. A committee was named to draft resolutions of respect to his memory.

A patriotic address was delivered at the morning session yesterday by National Provost Marshal William S. Orthman, attacking the society government theory, in which he declared the way to stop pacifism and communism was to place the American flag in every school in the Nation, and to have the teachers deliver patriotic talks. He also suggested an increase in membership of the Boy Scout movement from 8,000,000 to 18,000,000.

Teacher Oath Proposed.

The convention adopted a resolution, to be presented at the next meeting of the State legislature, providing that no teacher be employed in the public schools who is not a naturalized citizen of the United States, and that all teachers be required to take the oath of allegiance to the flag.

A resolution proposing that a committee go before the next legislature and urge that the history of the Spanish-American War be taught in all public schools, was adopted.

Another resolution adopted asked appointment of a committee to urge the passage of a bill to enfranchise many Spanish-American War veterans in the State disqualified from voting, due to old age or disability, and who offered their services to the Government without the necessity of a poll tax qualification.

Mrs. Stewart Heads Auxiliary.

Mrs. Anne Stewart, of the Joseph C. Spottswood Auxiliary, No. 11, of Petersburg, was elected department president of the auxiliary. Alexandria, the hostess auxiliary, was honored by having three State officers elected: Mrs. Florence Hillery, conductor; Mrs. Mary Travers, assistant conductor, and Mrs. Margaret Tyler, assistant guard.

Other State officers chosen were Mrs. Ethel Cummings, Richmond, senior vice president; Mrs. Jennie Shackelford, Charlottesville, junior vice president; Mrs. Ruth E. Thomas, Portsmouth, chaplain; Mrs. Mary Robertson, Richmond, patriotic instructor; Mrs. Sue Brown, Petersburg, historian; Mrs. Elizabeth Staley, guard, and Mrs. Elizabeth DeKalb, judge advocate.

Galsworthy Festival

By

Wm. Lyon Phelps.

MR. LEON M. LION, one of the most famous actor-managers of London, and known especially for the last ten years as a producer and actor of the chief plays of Galsworthy, is the founder and director of the Galsworthy Festival Season of 1935, given at the Playhouse Theater, of which he is now the lessee.

• • • •

Mr. Lion has already produced this season "The Skin Game" and "Justice," in both of which he took the leading parts. Last week we attended the first night of his revival of Galesworthy's "A Family Man," which has not been seen on the stage in England for about 15 years. It is one of the gayest and most lively comedies that this distinguished author ever wrote. The production was ideal, both in stage setting and in acting. The surprising thing is that in its modern point of view it might have been written this year. Certainly no other play of 1935 can possibly be more up-to-date.

Besides the two other plays of Galsworthy mentioned above, Mr. Lion has produced in other years "The Pigeon," "The Silver Box," "Loyalties," "Escape," "Windos" and "Exiled. A list of all his productions was printed on the program—more than 75 plays, and among the authors are Shaw, Bennett, Aldous Huxley, Phillpotts, Elmer Rice, Pinero, Brieux, Clemence Dane, Ervine, Sutro, Lennox Robinson and others.

• • • •

The general committee that are acting as sponsors for the Galsworthy Festival Season include nearly all the prominent men of letters of London.

In addition to the Galsworthy plays, we have seen in London during the last few days "The Old Ladies,' a dramatization of Hugh Walpole's famous novel of the same name. There are only four persons in the cast; all women. Miss Edith Evans, who made such a brilliant success in Katharine Cornell's production of "Romeo and Juliet" in New York, and who left that play in order to appear in this, made an absolutely unforgettable impression as the terrible and terrifying insane murderer.

Copyright, 1935.

Approval Is Seen For Proposed Park

Inspector Enthusiastic Over West Va. Site.

Special Dispatch to The Post.

Martinsburg, W. Va., July 9.—J. C. Teare, an inspector sent here over the week-end at the request of the U. S. Forestry Service from State Game and Fish Commissioner Cheek's office at Charleston, W. Va., expressed enthusiasm over the proposed national park of Berkeley and Morgan Counties after he had been taken on a tour of the area.

Teare, after he was shown by maps that 15,000,000 persons lived within a 200-mile radius of the park, declared that to be a great factor in the park's favor. As a result, a favorable report is expected to be sent to the U. S. Forestry Service at Washington.

The area involves 117 square miles, embracing 140,000 acres in the mountainous area of southwest Berkeley and southeast Morgan Counties, including the Meadow Branch territory, Spruce Pine Hollow and the area west of Gerardstown, beyond North Mountain.

Office Seekers Asked Opinion Of Roy Braden

Civic Groups in Arlington Hear Hot Debate Over County Manager.

ARLINGTON COUNTY BUREAU OF THE POST.
Tel. Clar. 500. Clarendon, Va.

Candidates for the county board in Arlington were questioned as to whether they favored the retention of Roy S. Braden as county manager at a meeting Monday night of the Jefferson District Civic League and the Arlington Ridge Civic Association at Virginia Highlands.

The meeting was marked by a heated debate between A. Dexter Davis and Board Member William E. A. McShea. The questioning of candidates started when Davis asked McShea why he "voted to oust Braden" as county manager about two years ago. McShea answered that he had been theatened with defeat in this election if he voted to discharge the county manager and that he would not allow anyone to threaten him.

Davis then asked who had threateneed him. McShea replied, "Why, it was you, Mr. Davis."

Davis admitted that he had discussed the matter with McShea, but denied he had threatened him. He declared what he told McShea was a promise that "if you vote against Braden you need not expect any help from the people of my district."

The clash ended when McShea declared that he had "too much Scotch-Irish in me to be intimidated."

Other candidates for the county board who declared that if they were "called upon tonight to vote," they would retain Braden in office were Mrs. Elizabeth B. Magruder, F. Freeland Chew, Leo C. Lloyd and C. W. Lee.

The meeting also was addressed by County Treasurer Charles T. Jesse and his opponent, Harry A. Fellows. Jesse was charged by Fellows with not collecting taxes from big property owners. Jesse read the tax report showing that more delinquent taxes had been collected than anticipated by the county board, of which Fellows is a member. He cited tax payments of various real estate operators and denied that anyone escaped payment of taxes because of friendship. Jesse declared that he did "not sell a man's house because he was unable to pay his taxes on time."

The Arlington Volunteer Fire Department will meet tonight in the firehouse. The building committee will submit plans and specifications for enlarging the present firehouse with a second story.

The Arlington Kiwanis Club will hold a luncheon meeting today at the Washington Golf and Country Club.

Man, 72, Convicted Of Manslaughter

Lambert Held Guilty in Annapolis Shooting.

By the Associated Press.

Annapolis, Md., July 9.—Pierce G. Lambert, 72, tonight was convicted by an Anne Arundel County circuit court jury of manslaughter for the beer parlor killing of Harry Cox, 49.

The jury deliberated an hour and 10 minutes. Judge Linwood L. Clark announced he would pass sentence Thursday morning at 10 o'clock.

Lambert was on trial for the fatal shooting of Cox in a restaurant March 30. Cox died May 6.

Odd Fellows Install Heads at Cumberland

Special Dispatch to The Post.

Cumberland, Md., July 9.—Cumberland Encampment, No. 23, Independent Order of Odd Fellows, tonight installed the following officers: Chief patriarch, Charles McCoy; high priest, Raymond Wallace; senior warden, J. W. McCoy; junior warden, William Short; scribe, P. H. Ingles; treasurer, S. H. Snowden. District Deputy Patriarch George H. McCracken installed the officers.

The Grand Encampment has inaugurated a penny bank plan. The banks are to be opened March, 1936, and the proceeds to be used for an educational fund for boys and girls of the Odd Fellows Home, Frederick, Md.

Nutter New President Of Letter Carriers

Special Dispatch to The Post.

Martinsburg, W. Va., July 9.—A. D. Nutter, of Lost Creek, Harrison County, was elected president of West Virginia Rural Letter Carriers Association in the closing session of its twenty-seventh annual convention in Huntington. He succeeds O. W. Bennett, of Parkersburg.

Mrs. J. W. Phillips, of Cameron, was elected president of the organization auxiliary, succeeding Mrs. O. W. Bennett. Other new officers of the association are John Ebey, Charles Town, vice president; John W. Phillips, Cameron, secretary (re-elected), and Guy V. Hill, Sistersville, treasurer.

Camalier & Buckley

LUGGAGE CLEARANCE

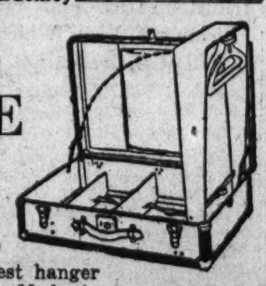

AGENTS OSHKOSH LUGGAGE

Ladies' Wheary

12-Dress Model

(2 Week Tripper)

This is Wheary's latest hanger system, as illustrated. Made in Black Fabric.

$18.75 *Reg. Price $25.00*

OTHER REDUCTIONS

Man's 1 Suiter. Was $15.00. Now $11.25
Man's 2 Suiter. Was $40.00. Now 30.00
Ladies' Hanger Hat Box. Was $7.50. Now .. 5.00
Gladstone Bags (solid leather). Were $22.50. Now 17.50

1141 CONN. AVE. Camalier & Buckley Fine Leatherware *Two Doors Above The Mayflower*

Expert Repairing

Don't Mention It.

By Ed Reed

"What do you say we call it off and buy a nice picture to go over that mantel?"

One-Day Strike Protests Foreman's Dismissal.

Special Dispatch to The Post.

Martinsburg, W. Va., July 9.—Because their foreman, ordered to transfer to another relief project, refused the assignment and was dropped from the relief rolls, 30 laborers on a relief project staged a one-day "strike" Saturday. They were employed in street work.

All reported for work Monday morning, Relief Administrator J. E. Thrasher said.

The 30 men laid down their tools when the foreman, ordered to report to Shepherd Field work relief project instead of the Wilson street project, declared he would not take the Shepherd Field work. The foreman is still off the rolls.

Reckless Driving Curb Ordered in Winchester

Special Dispatch to The Post.

Winchester, Va., July 9.—Police, determined to curb reckless driving, announced today there will be "no warnings" for drivers apprehended on this charge.

Yesterday nearly a dozen speeders were fined $10.25 each. In some sections the traffic situation is aggravated by the narrow streets dating to Colonial times.

Walk-Out Staged By Relief Workers

Court of Honor Held By Cumberland Scouts

Special Dispatch to The Post.

Cumberland, Md., July 9.—Fourteen Cumberland youths received awards at the Court of Honor Saturday night at Camp Cumberland, the Boy Scout camp along the South Branch of the Potomac near Springfield, W. Va. Awards were given the following boys:

Second class — Richard Frey, James D. Carlton. First class—Bernard Aronholt and Jack Lanich. First class merit badges—Lloyd Boor, Louis Wolford, John Carlton, William Ritter, Charles Feaser, Melvin Kesecker, Edwin Scott, David Evans, William Harris and Ernest Poland.

Douglas Lees Elected By Warrenton Chamber

Special Dispatch to The Post.

Warrenton, Va., July 9.—Succeeding George H. Hickman, Douglas H. Lees was elected president of the Warrenton Chamber of Commerce at annual electoins this afternoon in the Fauquier National Bank Building.

Other officers are John B. Grayson, vice president, and L. L. Hutcherson, secretary and treasurer. Hutcherson succeeds Lawrence R. Bartenstine, who declined reelection after holding office for several terms.

Men, being men, can not tell you very much about women. For instance, to the young-man-in-love the opposite sex is all sweetness and light; the bachelor, who has dodged the ladies for years, believes them to be scheming minxes, and the married man is probably afraid to tell you what he really thinks.

Therefore, to get a true opinion of women, you must go to a woman for your information . . . and so we've gone to Miss Malvina Lindsay, editor of The Washington Post's woman's pages, to find out about those lovely and sometimes sweet creatures who do so much to make our lives happy and miserable. And Miss Lindsay certainly tells us, and all other readers of The Post, about "The Gentle Sex." You'll find her impressions of her sisters . . . and brothers, too . . . in The Post each Sunday morning to entertain . . . and educate you. Each week she writes this amusing, intelligent column which so satirically punctures so many of our illusions, and which gives us an insight into the devious ways of women.

For example, she outlines the character of Tactful Tillie, who never comes right out and tells her friends they are getting fat. Oh, no! Tactful Tillie merely sniffs, "Are'nt you getting a bit stout, dearie?" Tactful Tillie, Miss Lindsay also reveals, prides herself on being able to find out disagreeable things by a method which is practically painless . . . to her.

Or Miss Lindsay describes the conversation at the Sunday dinner table; and her description is as true to life as the family laundry line. You can recognize Uncle Henry, who wants to talk politics, and Aunt Susan, who simply must tell Cousin Mary about those perfectly darling little needlepoint footstools she saw downtown for only $2.98, or, if you read carefully, you might recognize yourself!

We are sure that Miss Lindsay's sardonic humor will please you as much as it pleases us . . . we think it's one of the best features in The Sunday Post. Gently, oh, so very gently, the barb of her wit penetrates . . . but you're laughing so much you don't mind the sting.

"The Gentle Sex," which has become one of the best-liked columns in The Sunday Post, may be found each Sunday morning on the woman's pages of

The Washington Post

Distinguished Guests Hear Pan-American Musicale

Diplomatic and Official Sets Among Those Attending Second Summer Concert; Senorita Loyo Is Featured Soloist.

By Evelyn Peyton Gordon.

Nothing could have been more delightful than the concert last night on the esplanade of the Pan-American Union, when Dr. Leo S. Rowe, director general of the union, and Dr. Gil Borges, the assistant director, were hosts to a distinguished company.

The concert last evening was the second of the summer series. A program of Latin-American music was given by the United States Navy Band under the leadership of Lieut. Charles Benter, assisted by Senorita Angelita Loyo, Mexican soprano, who studied in Mexico City and in Paris. She came to the United States several years ago and since has sung on major radio programs. She also has made numerous concert appearances. Last night her program included compositions of Argentina, Colombia, Cuba and her native Mexico. Senorita Loyo is a charming brunette, possessed of a beautiful, rich voice.

The guests gathered at 9 o'clock on the esplanade overlooking the famous Aztec garden, with its artificial blue moonlight, its dense and rare plantings, and the long lily pond which reflects the Pan-American Building.

Among the distinguished guests were the Ambassador of Chile, Senor Dan Manuel rucco, and his three daughters, the Senoritas Trucco; the Ambassador of Spain and Senor Dan Manuel Trucco, and his dor of Brazil, Mr. Oswaldo Aranha; the Ambassador of Mexico and Senora de Castillo Najera, the Minister of Portugal and Mme. de Bianchi, the Minister of the Union of South Africa, Mr. Ralph W. Close; the Minister of the Dominican Republic and Senora de Brache, the Minister of Greece, Mr. Demetrios Sicilianos; the Minister of Costa Rica and Senora de Gonzales-Zeledon, the Charge d'Affaires of Egypt, Nicholas Khalil Bay, and the Charge d'Affaires of Ecuador, Senor Manuel Cabeza de Vaca.

Among the members of official society who attended the concert were Mrs. Cordell Hull, wife of the Secretary of State; the Secretary of War and Mrs. George H. Dern, the Secretary of Agriculture and Mrs. Henry A. Wallace, Senator and Mrs. William H. King, Senator and Mrs. Henry Wilder Keyes, Mrs. Tom Connally, wife of Senator Connally; Senator and Mrs. Edward P. Costigan, Senator and Mrs. J. Hamilton Lewis, Senator and Mrs. Nathan Bachman, Senator and Mrs. James P. Pope, Representative Marvin Jones, Representative and Mrs. Sol Bloom and Miss Vera Bloom; Representative Florence P. Kahn, Representative Mary T. Norton, Representative Edith Nourse Rogers, Representative and Mrs. Finly Gray, Representative Martin Brennan, Representative Virginia Jenckes, Representative and Mrs. Hermon P. Koppelmann, Representative and Mrs. Charles A. Buckley, Representative Carolina O'Day and the Philippine Commissioner and Mrs. Iglesias and their daughters.

Miss McDowell Wed to Cleric

Becomes Bride of the Rev. T. G. Davis in York, S. C., Ceremony.

By the Associated Press.

York, S. C., July 9.—Miss Rebecca Spencer McDowell and the Rev. Talmadge Grier Davis, of Norfolk, Va., were married here Saturday night before a large group at First Presbyterian Church. The ceremony was performed by Dr. C. C. Richardson, of Davidson College, N. C., and Dr. W. W. Harrison, pastor of the church.

The bride entered on the arm of her brother, Mr. James D. McDowell, of York. The bridegroom was attended by Mr. Joseph B. Blower, of Virginia Beach, Va.; Mr. Henry Brimm, Richmond, Va., and Mr. Charles Spencer, jr., of Rock Hill, S. C.

Bridesmaids were Miss Virginia Davis, of Monticello, Ark., sister of the bridegroom, and Miss Martha McDowell, of York, sister of the bride. The maid of honor was Miss Mary Alice McDowell, of York, another sister of the bride.

Ushers were Mr. J. S. Brice, of New York; Mr. Mason L. Carroll, of Shelby, N. C.; Mr. A. Y. Cartwright, jr., of York, and Mr. Thomas P. Noe, jr., of Chapel Hill, N. C.

Mrs. Davis is a daughter of the late Dr. James D. McDowell, who was a major in the World War. He was a prominent York physician.

Margaret B. Saunders To Be Married July 27

Special Dispatch to The Post.

Staunton, Va., July 9.—Miss Margaret Bell Saunders will be married July 27 to Robert Slater Brown, of Blacksburg, son of Mrs. Daniel Howe Brown and the late Mr. Brown. Miss Saunders is a daughter of Mrs. Mary Goodloe Saunders and the late William Bailey Saunders, of Richmond and Afton.

The ceremony will take place on the lawn of Fiddlers Green, near Afton. Goodloe Saunders will give his sister in marriage. Mrs. B. M. English, of Washington, will be her sister's matron of honor and only attendant. James Brown, of Wytheville, will serve as best man. Ushers will include Royal Brown, Winston-Salem, N. C., and Cartnell Brown, of Blacksburg, brothers of the bridegroom, and James Archer Saunders, of Richmond.

Nanjemy P.-T. A. Elects Officers.

Special Dispatch to The Post.

Leonardtown, Md., July 9.—The Parent-Teacher Association of Nanjemy, Charles County, elected the following officers: President, Mrs. Wallace Miller; vice president, Mrs. Bryan Hannock; secretary, William Ledman; treasurer, Mrs. Richard Golden, and historian, Mrs. H. V. Stevenson.

Julia Hardesty Becomes Bride Of Mr. Davidson

Informal Ceremony Held at Military Academy Cadet Chapel.

The marriage of Miss Julia Hardesty, daughter of Dr. and Mrs. Shortridge Hardesty, of Larchmont, N. Y., and Mr. Hebert Davidson, son of the late Mr. and Mrs. James A. Davidson, of Washington and New Orleans, La., took place Saturday morning at 11:30 o'clock in the Cadet Chapel of the United States Military Academy at West Point, N. Y. The Rev. Roscoe T. Foust performed the ceremony.

The wedding was informal. The bride, who was given in marriage by her father, wore a blue lace gown with a large picture hat and accessories of tea rose; her corsage was of delphinium and roses. Her matron of honor, Mrs. George Wilson, of Fleetwood, N. Y., wore a blue and rose chiffon gown with blue accessories; her corsage was of corn flowers and roses. The bride's mother wore a green chiffon gown; her corsage was of gardenias. The altar of the chapel was decorated with Madonna lilies and delphinium. Mr. J. A. Davidson, brother of the bridegroom and a 1924 graduate of the United States Military Academy, was best man. A reception followed at the Hardesty home in Larchmont, the bride cutting the wedding cake with the bridegroom's saber.

Mrs. Davidson was graduated from Smith College in 1932. She is descended from Col. William Randolph, prominent in the early history of Virginia and a founder of William and Mary College in 1693, and Col. William Mayo of the Virginia line during the American Revolution.

Mr. Davidson was graduated from the United States Military Academy in 1923, and received his Civil Engineering degree from Cornell University in 1925. In 1929 he was called to China to assist in the reconstruction program. He is a grandson of the late Gen. Paul Octave Hebert, former Governor of Louisiana, and of the late Gen. John Davidson, of Louisiana.

After spending the summer in West Virginia, Mr. and Mrs. Davidson plan to make their home in Larchmont.

Betty Spruance Engaged to Wed

Troth to H. M. Baggs, of D. C., Announced.

Mr. and Mrs. Gilbert Spruance, of Mount Airy, Philadelphia, announce the engagement of their daughter, Betty, to Mr. Henry McKean Baggs, of Washington and Philadelphia, son of Dr. and Mrs. Albert N. Baggs, of Washington.

Miss Spruance is a member of an old Delaware and Pennsylvania family and a graduate of Ogontz School, Pennsylvania.

Mr. Baggs is the grandson of Rev. and Mrs. Alexander Henry, of Germantown, Philadelphia, and a member of the Philadelphia Henry and Bayard families—a graduate of the Asheville School and University of North Carolina. He is associated with the Pennsylvania Company for Insurance on Lives and Granting Annuities, in Philadelphia.

Thelma King Bride Of Army Officer

Wed to Lieut. G. W. Heck at Berkeley Springs.

Special Dispatch to The Post.

Berkeley Springs, W. Va., July 9.—Miss Thelma King, nursery supervisor at the West Virginia Foundation for Crippled Children here, and Lieut. George William Heck, recently stationed at Camp Morgan of the Civilian Conservation Corps, near here, were married Saturday in St. Mark's Episcopal Church by the Rev. Morgan Cilley.

After the ceremony the wedding party was entertained at a luncheon by Lieut. Paul Hunt, of Camp Morgan.

Mrs. Heck, daughter of Mrs. Bessie Clark, of Whitely, Pa., is a native of Hundred, W. Va., and is a graduate of Reynolds Memorial Hospital, Glendale, W. Va. After graduation she attended Marshall College, and later was stationed at Romney, W. Va., where she did field service work.

Lieut. Heck is the son of Mrs. Ethel Heck, of Dayton, Ohio, and is a graduate of the University of Dayton. He recently was transferred to Columbus, Ohio, where he and Mrs. Heck will live.

Popular Member of Resident Society in Garden of Home

Harris & Ewing.

MISS ALICE FLEMING,

daughter of Mr. and Mrs. Robert V. Fleming, photographed in the garden of her home in Edgemoor, Md. Mr. and Mrs. Fleming have recently moved from their home on Wyoming avenue to the residence of Col. C. D. Herron on the Fairfax road, where they will spend the summer months. Mr. and Mrs. Fleming and their daughter, Miss Alice Fleming, and their young son, Mr. Robert W. Fleming, have just returned from Rehoboth Beach, Del., where they spent the Fourth of July week end with Mr. and Mrs. John Lewis Smith.

Premier Lyons, Wife Honored By Sir Ronald

British Ambassador Gives Luncheon at Embassy for Australians.

The Ambassador of Great Britain, Sir Ronald Lindsay, entertained at luncheon yesterday in the Embassy in honor of the Prime Minister of Australia and Mrs. Joseph A. Lyons, who have been visiting at the White House.

The other guests were Mr. and Mrs. R. I. Douglas, Mr. F. J. McKenna, Mr. A. Hopkins and Mr. and Mrs. D. M. Dow, members of the Prime Minister's party; the Assistant Secretary of State, Mr. Francis B. Sayre; the economic adviser to the Secretary of State, Mr. Herbert Feis; the chief of the Western European division of the State Department, Mr. James Clement Dunn; the newly-appointed Consul General to Sydney, Australia, Mr. J. Pierrepont Moffatt; Miss Kingsford, Mr. McClure Smith, the commercial counselor of the Embassy, and Mrs. H. O. Chalkley, the Naval Attache, and Mrs. F. C. Bradley, Mrs. T. K. Bewley, wife of the financial adviser of the Embassy, and the First Secretary, Mr. Philip Mainwaring Broadmead.

Mr. and Mrs. Leo Kasehagen have had as their guests the past fortnight Miss Eleanor Duffey, Dr. and Mrs. Leo Kasehagen 3d, of Pittsburgh, Pa.; Mrs. Anne Cabell Johnson, Miss Rosealie Johnson and Miss Frances Johnson, of Roanoke, Va.; Mr. Raymond Higginbotham and small son, Cabell Higginbotham, of New York; Mrs. Joan Berger and Miss Virginia Pettis Higginbotham, of Atlanta.

Mr. and Mrs. A. Frank O'Brien, of Richmond, Va., are at the Shoreham, after a fishing trip in Canada.

Betsy Cannon Returns Home

Arlington Girl Ends Her Richmond Visit Which Followed Graduation.

Miss Betty Cannon has returned to the home of her parents, Mr. and Mrs. Andrew Hamilton Cannon, of Arlington, Va., after a visit in Richmond, following her graduation from Westhampton College of the University of Richmond.

Miss Cannon has studied for the consular service. She was active in college journalism and dramatics. She also managed the Westhampton debating team in matches with other Eastern universities.

Miss Cannon is a member of the Tau Kappa Alpha and Alpha Psi Omega fraternities.

Mrs. Berry Entertains Visitor From Europe

Mrs. M. de Clare Berry has had as her guest Mrs. J. Gordon Edwards, who has been living in Europe for the last five years. Mrs. Edwards, a relative of Mrs. Berry, is spending the summer in this country and is now at the Plaza in New York before going to New Haven, Conn., for the remainder of the season. She will return to Europe in September.

NOTES OF SOCIETY

Official and Resident

The Ambassador of the Argentine Republic and Senora de Espil left yesterday afternoon for their cottage at the Homestead, Hot Springs, Va. Flags of the republic flying over the embassy, at 1600 New Hampshire avenue yesterday marked the anniversary of the independence of the country.

The Minister of the Netherlands Legation, Jonkeer H. M. van Haersma de With, returned to Washington Monday after spending the week-end at the summer home of Mrs. Joseph Leiter at Beverly Farms, Mass. Minister van Haersma de With was the honor guest at a dinner party given by Mrs. Leiter on Saturday.

The Charge d'Affaires of Sweden, Baron Beck-Friis, who returned to Washington several days ago from New York, where he went to bid bon voyage to Baroness Beck-Friis and their daughter, Miss Christina Beck-Friis, expects to sail from New York, August 2, for Sweden, to join his family for his vacation.

The Secretary of the Interior and Mrs. Harold L. Ickes entertained at dinner last evening in compliment to their son-in-law and daughter, Mr. and Mrs. Requa Bryant, of Chicago.

Senator Robert F. Wagner was among those who entertained informally at luncheon yesterday at the Carlton.

Representative Jesse P. Wolcott, of Port Huron, Mich., has moved to the Wardman Park Hotel where he has taken an apartment for the remainder of the congressional session.

Mrs. Woodring and Baby Are at Virginia Home.

The Assistant Secretary of War Mr. Harry H. Woodring has been joined by Mrs. Woodring and their infant daughter, Melissa, at his estate "Woodlawn," near Alexandria, Va.

The former United States Charge d'Affaires to Liberia, Mr. Frederick Hibbard, has been appointed First Secretary to the United States Legation in Bucharest. Mr. Hibbard left Washington last October for his new post at Monrovia, Liberia, after spending some time in Washington on duty at the State Department. He will leave shortly to assume his new duties at Bucharest.

Senorita Yolanda Alfaro, daughter of the Minister of Panama and Senora de Alfaro, left Washington yesterday for Alamochi, N. J., where she will visit Miss Lucy Marbury, daughter of Dr. and Mrs. William Berry Marbury, in their summer home.

Mrs. W. T. Comer, of Atlanta, is at the Wardman Park Hotel, accompanied by her small daughter.

Mr. H. W. Arbaugh, of 2737 Devonshire place northwest, is a visitor at Jasper National Park, in the Canadian Rockies.

Col. and Mrs. William O. Smith have arrived in Washington from Fort Sam Houston, Tex. They are at the Martinique.

Miss Anne Hurley, of Chicago, is at the Carlton for a few days.

The former United States Ambassador to Argentina and Mrs. Robert Woods Bliss will close their home, Dumbarton Oaks, this month and go to California for the remainder of the summer.

Mr. and Mrs. James A. Pollock are at the Carlton for several days, having come on from their home in New York City.

Miss Esther R. Mahan, of New York City, accompanied by Miss Edna M. Quinn and Miss Grace E. Brennan, arrived here yesterday to spend a short vacation. They are at the Wardman Park Hotel.

Mrs. Buck, Miss Davenport Here From New Jersey.

Mrs. Howard H. Buck and Miss Gloria Davenport, of Morristown, N. J., have arrived for a visit of several days in Washington, and are at the Shoreham. Miss Davenport is the daughter of the late Homer Davenport, well known cartoonist.

The former Assistant Secretary of State and Mrs. Francis White and their young daughter, Betty, have gone to Narragansett, R. I., for the summer.

Col. Thomas L. Sherbourne and family, of Indianapolis, are at the Martinique.

Col. and Mrs. E. R. Warner McCabe, of Fort Bragg, N. C., are at the Wardman Park Hotel.

Mr. and Mrs. Maurice Thompson, of Laurel, Md., have left for a two weeks' vacation at Daytona Beach, Fla.

Miss Angelita Loyo, guest artist last evening at the concert at the Pan-American Union Building, is at the Shoreham from New York City. She is accompanied by her sister, Miss Lupita Loyo.

Mr. and Mrs. J. K. Bole, jr., of Philadelphia, are at the Carlton.

Maj. and Mrs. Samuel D. Bedinger have arrived at the Martinique from Memphis, Tenn.

Mr. and Mrs. F. A. Stahl have arrived in Washington from their home in Port Washington, N. Y., and are at the Carlton.

Maj. R. C. Macon, instructor at Fort Benning, Ga., and family are spending six weeks with Dr. and Mrs. E. B. Macon, 701 East Capitol street. They will visit with friends at Joy Point, Md., before returning to Fort Benning.

Mrs. Elizabeth L. McNamara, of Cambridge, Mass., is at the Carlton.

Mrs. Reinald Werrenrath Returns Home With Sister.

Mr. and Mrs. Thomas R. Shipp and the latter's sister, Mrs. Reinald Werrenrath, have returned from Spring Lake, N. J., where they spent some time at the Essex and Sussex. They are at their country place on the Potomac below Mount Vernon.

Brazilian Envoy Visits Family In Pennsylvania

Oswaldo Aranha Returns From Week-End Trip to Bedford Springs.

The Brazilian Ambassador, Mr. Oswaldo Aranha, has returned from Bedford Springs, Pa., after spending the week-end with Mme. Aranha and their children. He will return to the springs this week for a visit of a few days.

Mr. and Mme. de Sousa Freitas, also of the Brazilian Embassy, motored to the Pennsylvania resort Saturday.

Other week-end visitors from Washington were Mr. and Mrs. Robert E. Lincoln Beckwith, Mr. and Mrs. Charles Conradis, Mr. Albert E. Conradis, Mr. Miguel Echegaray, Mr. and Mrs. O. H. Johnson, Mr. and Mrs. James Holland, Mrs. Ella M. Holland, Mr. and Mrs. William D. Lynch, Mr. John E. Lynch and Miss Katherine Corbett.

The Luhrings Go To Rehoboth Beach

Justice and Wife Spending Week at Resort.

Justice and Mrs. O. R. Luhring, who returned last week from Spring Lake, N. J., and New York, where they had spent a week, have gone to Rehoboth Beach, Del., to be the guests of Mr. and Mrs. John Lewis Smith for a week.

They will return to Washington on Monday, when Justice Luhring will serve his summer term on the bench of the District Supreme Court, and in August plan to go to Canada for the remainder of the season.

Mrs. Disney to Entertain New Federation Leader

Mrs. Disney, wife of Representative Walter E. Disney, of Oklahoma, will entertain at a luncheon in her apartment in Alban Towers, Friday, to honor Mrs. Roberta Campbell Lawson, new president of the General Federation of Women's Clubs, and Mrs. L. G. Disney, of Muskogee, Okla. The guests, who will number 12, will include the wives of Oklahoma's Representatives in Congress.

Miss Harvey's Wedding Date Set for July 20

She Will Be Married to Richard L. Husband, U. S. Official's Son.

The wedding of Miss Wilma Gauld Harvey, daughter of Mr. and Mrs. L. J. Harvey, of Elmhurst, Long Island, and Mr. Richard Linton Husband, son of the former Assistant Secretary of Labor and Mrs. W. W. Husband, of Washington and St. Johnsburg, Vt., will take place July 20 at the Methodist Episcopal Church at Sea Cliff, Long Island.

A reception will follow at the summer home of Mr. and Mrs. Harvey at Sea Cliff.

Miss Harvey was graduated from Mount Holyoke College in 1934 and during the last year she studied at Miss May's School in Florence, Italy.

Mr. Husband was graduated from the Devitt School in Washington and from Norwich University at Northfield, Vt. He is a member of the staff of the Springfield Republican at Springfield, Mass. After their wedding trip the young couple will reside in Springfield.

Capt. Deware Goes To Maryland Post

Former Aid at White House to Leave for West Later.

Capt. Curtis Deware, U. S. A., former aid at the White House, has gone to Edgewood Arsenal, Md., for several weeks duty. Later in the summer he will go to his new post at Fort Sill, Okla.

Capt. Deware has been stationed in Washington several years. His charming, small house was a rendezvous for young persons and the departure of the captain has caused much regret. He will come to Washington, however, frequently for week-ends before he goes West.

Dr. Eveline Burns Guest of Ezekiels

Educator Will Return to New York Next Week.

The Economic Adviser to the Secretary of Agriculture and Mrs. Mordecai Ezekiel have as their guest in their home, Old Loughborough, on the River road, in Montgomery County, Dr. Eveline Burns, of New York, who spoke at the Institute of Public Affairs now in session in Charlottesville, Va.

Dr. Burns will return to New York next week. She is a member of the faculty of Columbia University.

Sen. Harrison, Party Visit White Sulphur

Senator Pat Harrison, of Mississippi, has returned to Washington from White Sulphur Springs, W. Va., after spending the week-end at the Greenbrier, accompanied by Mr. and Mrs. Merle Thorpe, Mr. Holly Stover, Mr. William Spaid, Mr. Frederick Hale, Mr. George Allen and Mr. Robert Jackson.

Mrs. White Closes Home, Goes to Hot Springs, Va.

Mrs. William Henry White has closed her home on Park road and left Washington to join friends at the Homestead Hotel, Hot Springs, Va., where she will spend the summer. The first week in September Mrs. White will go to White Sulphur Springs, W. Va., where she will spend the early autumn season.

Dunlops Return After 3 Months' Stay in Orient

They Attended Marriage of Daughter and Langhorne Bond in May.

Mr. and Mrs. George Thomas Dunlop have returned after spending three months in the Orient. They left the middle of April for China, where they attended the marriage of their daughter, Miss Katharine Dunlop, and Mr. Langhorne Bond, which took place May 15 at the home of the third secretary of the American Legation in Peiping, and Mrs. Lewis Clark, whom Miss Dunlop had been visiting for several months.

After the wedding, Mr. and Mrs. Dunlop remained in Peiping for some time and later visited Mr. and Mrs. Bond in their new home in Shanghai. Mr. Bond is connected with the Pan-American Airways in China. On leaving Shanghai, Mr. and Mrs. Dunlop went to Japan, where they visited briefly in several cities and stopped for a short stay in Honolulu before returning to Vancouver.

They are now living at the Chevy Chase Club. Their home, historic Hayes, in nearby Maryland, has been rented for two years to the Secretary of the Interior and Mrs. Harold L. Ickes.

Ruth Blake Bride Of Jerome Garland

They Will Live in Capital After Wedding Trip.

Mr. and Mrs. R. Maxwell Blake, of Thomasville, Ga., announce the marriage of their daughter, Miss Ruth Blake, to Mr. Jerome McDuffee Garland, son of Mr. William S. Garland, of Washington. The marriage took place in New York Saturday in the Chelsea Presbyterian Church.

Mr. Blake, father of the bride, is the United States Consul General in Tangiers, Morocco.

Mr. Garland and his bride will come to Washington after their wedding trip and will make their home in Chevy Chase, Md.

Ruth Emily Leon To Wed Mr. Fogel

Marriage Will Take Place on Sunday, July 21.

Dr. and Mrs. Benjamin K. Leon have announced the engagement of their daughter, Miss Ruth Emily Leon, to Mr. Irving Fogel, formerly of Lynchburg, Va., and now of Washington. The marriage will take place on Sunday, July 21, at the home of Dr. and Mrs. Leon on Van Buren street.

Woolfolks Return; Nieces Are With Them

Mr. and Mrs. Bertram Allen Woolfolk have just returned to their home in Chevy Chase, Md., and will have as their guests two nieces, Emily Jane and Margaret Page Lindsey, of Fredericksburg, Va., who will reside with them in the future.

ARNOLD GALLERIES
1306 G St. N.W.
Antique Jewelry, Silver, Sheffield Furniture, Mirrors, Brasses, Art Objects and Wedding Gifts a Specialty.

OVERWEIGHT?
Reduce safely by scientific methods. Feel and look better in your clothes.
RIGGS LADIES' TURKISH BATH AND BEAUTY SHOP
SUMMER RATES
Keith Albee Bldg. Cor G & 15th. ME. 7236

SPECIAL
$6.50 Any Method Any Style $6.50
Semi-annual Reduction of our regular $8.50 Wave. Limited Time.
Lillias Inc.
2817 Fourteenth St. N.W.
Columbia 10412

GLOVE CLEANING
ALL KINDS OF GLOVE REPAIRING
Long Gloves Cleaned—25c
Black Gloves Retinted—35c
SOUTHERN STELOS CO.
613 12th St. N.W. NAtl. 8442

RUGS CLEANED and STORED
Call Mr. Pyle
NAtional 3257, 3291, 2036
Sanitary Carpet & Rug Cleaning Co., Inc.
106 Indiana Ave. N.W.

Silver Storage
Under guarantee in burglar-proof vaults. * * * COLD storage for furs, clothing, rugs, etc. * * * COOL storage for wines and spirits. * * * WARM storage for pianos, paintings, antiques. * * * SAFE storage for all household and personal effects.
Packing and Shipping Household Removals
The Security Storage
A SAFE DEPOSITORY FOR OVER 45 YEARS
1140 FIFTEENTH ST
4½ BLOCKS NORTH OF THE WHITE HOUSE
C. A. ASPINWALL, PRESIDENT
DISTRICT 4040

SAVOY-PLAZA
SUMMER RATES
Come to New York this summer and enjoy the luxury and comfort of the Savoy-Plaza at attractive summer rates. Overlooking Central Park, this distinguished hotel with its tastefully furnished, airy rooms is a cool, refreshing world apart during the hottest summer days . . . The air-conditioned Cafe Lounge for Luncheon, the Cocktail Hour, Dinner and Supper . . . A gay and charming atmosphere with dancing and entertainment
Henry A. Rost, Managing Director
George Suter, Resident Manager
FIFTH AVE., 58th-59th ST.
NEW YORK

Picnic Baskets Are Last Word In Convenience

Downtown Store Features Kind That Will Stand Lot of Hard Usage.

By Dudley Harmon,
Pinch-Hitting for Ruth Anne Davis.

THOSE WHO would like to see picnicking made easy — and who wouldn't?—will be interested in the picnic baskets on sale at a certain downtown store. These baskets are the last word in comfort and convenience. In the first place, they are made of tweed or wicker, materials which can stand practically an endless amount of bumping around and still look well. They contain plates, spoons, forks, knives and glasses—in short, all the necessities for eating—and are made of a new material called (we never could learn why) "beetle ware."

A mixture of celluloid and glass, this material is practically unbreakable and comes in several different colors. A bottle opener, that all-important article which somebody always forgets to bring along on a picnic, is included in the outfit, as well as a thermos bottle. Also salt and pepper holders and a tin box guaranteed to keep sandwiches fresh. The hampers are roomy, without being bulky, and will fit nicely into the back seat of your car. They range in price from $15 to $40, depending on their size. They should go far toward simplifying the picnic problem by eliminating the messy parcels and grease-stained bags which usually accompany outdoor eating.

For Outdoor Siestas.

WHILE ON the subject of picnics, it might be appropriate to mention the new "beach rolls" which a downtown department store is featuring. Made of waterproof damask, these beach rolls resemble mattresses, and can be spread out anywhere for that all-important morning nap or afternoon siesta. They are called "rolls" because they can be rolled up and carried from place to place with no trouble at all. They come in several different colors, and are decorated with all sorts of amusing nautical designs. Prices range from $1.95 to $3.50. We recommend them to all those fellow-sufferers who have attempted al fresco napping with a rock sticking into their spine and sand creeping into their eyes.

Something New in Lipsticks.

DISPROVING the adage there is nothing new under the sun, a local department store has just put out something exciting in lipsticks—a combination mirror and lip rouge. It is no whit bigger or bulkier than the ordinary lipstick, as the mirror is so attached as to take up no extra room. When you take off the cover, presto, out flies a little crescent-shaped reflector, and there you are, all set, with no fumbling around for a compact or a pocket mirror. The mirror folds back when not in use. No need to worry about breaking, for it is made of metal. This new gadget comes in three colors of case—black, red and blue—and in four shades of lip rouge—light, medium, raspberry red and terra cotta. A refill comes with it, and the whole outfit costs only $1.50.

Interesting Perfume Exhibit.

WE ARE one of those miserly people who never buy expensive perfume without feeling that most of our money is going to pay for the manufacturer's name, and very little for the scent itself. But after viewing an interesting perfume exhibit in the window of a local department store, we feel that we have been quite childish about the whole matter, and that good perfume is worth all they ask for it. This display describes its manufacture from a to z, and after you see it, you'll wonder no longer why good perfume costs money. It seems that the flowers themselves are only a small part of the ingredients, and that other and rarer materials play an equally important part in its manufacture. Balsams and other exotic materials from the Orient are used to preserve the odor, as, left to themselves, the floral assences would soon evaporate. Civet, from Abyssinia, and musk, from Tibet, are other necessary ingredients. The most important material of all, it seems, is something called ambergris, which, strangely enough, comes from whales. Just to give you an idea of the value of the stuff, the exhibit tells us that a mere 240 pounds of it would cost $66,000. This exhibit was assembled to introduce a famous French perfume which the store is carrying for the first time. It's not exactly cheap, of course, being a product of one of France's most famous houses, but we were lucky enough to get smeared with a little, and it is divine.

Strictly Speaking

Pronounce These:

1. Natatorium.
2. Phoebe.
3. Rijks (Museum).
4. Sienkiewicz.

Check Here.

1. Nay-ta-TO-ri-um, not nat-a-TO-ri-um.
2. FEE-bee.
3. RIKES, to rhyme with likes.
4. Shen-KYAY-vich. The second syllable rhymes with "say."

Success of Fluffy Omelet Hinges on Slow Cooking

High Temperature Fatal; Skill Required in Removal From Platter.

By Dorothea Duncan.

THE statement "that the omelet is the triumph of the egg and that it takes less time to make than the explanation" is true. If you haven't mastered the art of making a perfect omelet get busy and try one today.

This point of perfection is one upon which persons disagree. The French like an omelet soft and thick. To make such an omelet the eggs are beaten together slightly with a fork. There are just as many gourmets who prefer the foamy or puffy omelet. To make a puffy omelet the eggs are beaten separately.

We all agree upon one point, an omelet, French or puffy, is a temperamental dish and should be eaten as soon as it has been popped onto a hot platter. This is one time when the cook can show a little temperment, too. If husbands know what is good for them, they will never finish the baseball scores when dinner is announced on omelet night.

And why such a hullabaloo about an omelet? Here are ten good reasons and each one means a simply prepared, especially enticing meal for hot summer evenings. Take your choice of one of these variations but be sure to start with a perfect omelet: Plus—

1. Grated cheese
2. Creamed meats—best bets, chipped beef, ham or chicken
3. Broiled sausage links
4. Jelly or marmalade
5. Sweetened fresh fruits berries in particular)
6. Vegetables of almost any kind or combination—peas, corn, asparagus, tomatoes, all are good
7. Sweetbreads (creamed or a la king)
8. Mushrooms (creamed or broiled)
9. Chicken livers in cream sauce
10. Canned fruit or cooked dried fruits

Puffy Omelet.

Six large eggs will make a sizable omelet. Beat the yolks until lemon colored, then add the salt (¾ teaspoon) and pepper (⅛ teaspoon). Beat the egg whites until dry, adding ¼ cup of water when half beaten, and thoroughly fold the yokes into them. Pour the mixture into a hot frying pan in which is melted two tablespoons of butter.

Eggs must never cook at too high a temperature. Cover the omelet and cook over a low fire two minutes, then remove the lid and cook about six minutes longer until the omelet. Beat the yolks until lemon browned on the bottom.

Now put the omelet in a slow oven (325° F.) until the top is firm to touch. The omelet is ready to take out if, when touched, it will not stick to your fingers.

To remove the omelet from the pan requires skill. The hot platter must be in readiness. Then one grasps the handle of the pan firmly in the left hand and loosens the edges of the omelet with a spatula. The top half, that nearest the handle, is to be folded over onto the lower half. To make it fold easily, cut the omelet where the fold is going to be. But watch the knife. Do not cut all the way through, except at each edge. When you succeed in folding the halves together, loosen the bottom half and, inverting a hot platter over the top of the frying pan, transfer the folded omelet onto the platter. Take it slowly and easily the first time, and, after a few tries, it is as easy as flipping flapjacks.

Remember that the success of a puffy omelet is largely dependent upon the cooking. If overcooked or cooked at too high a temperature, the omelet will be flat and tough.

For culinary assistance, call Dorothea Duncan, National 4200, or write to her, inclosing a stamped, addressed envelope, in care of The Washington Post.

DINNER MENU FOR TODAY.

Chilled melon balls
Puffy omelet — Creamed mushrooms
Corn on the cob
Avocado, cucumber and tomato salad with Fresh dressing
Whole wheat crackers
Iced tea — Milk (for children)

'Worry Self Sick' Found True Adage

Doctor Tells How Emotions Regulate Health.

The old expression, "worry one's self sick," contains medical truth, according to Dr. H. Flanders Dunbar of the Columbia University School of Medicine.

Worry not only leads to the hospital and to chronic invalidism, but also hastens death, according to Dr. Dunbar. Speaking before a recent meeting of the American Psychiatric Association she told how the emotions retard recovery from broken bones and heart trouble. She cited the case of a woman who has been an invalid for 18 years and how as a result of her mastery of her emotions her blood pressure dropped, indigestion disappeared and heart pains eased.

Another chronic invalid who stopped worrying looked many years younger, according to Dr. Dunbar, because a spasmodic tenseness went out of her muscles and permitted her facial lines to smooth out.

Cotton Gown Is Practical And Flattering to Wear

Pattern No. 931.

THIS cotton evening frock is practical for warm weather, yes. But it's more than that. It makes the wearer look as slim as can be, as cool as mint, and as fresh and festive as the party itself.

The "boa," the one fluffy touch on the dress, may be of matching fabric or contrasting organdie. It ties on with a big or little bow, and can be doffed for greater simplicity. Notice, too, the new uneven hemline, smart and graceful.

Organdie, lace, pique, gingham, net, eyelet batiste—all economical cottons are suitable fabrics for this pattern. There are just six pieces in the pattern envelope, plus a large, clear instruction chart. Accurately cut in sizes 12 to 20; 30 to 38. Size 16 (34) requires 5¼ yards for the dress, 3¾ yards for the lei both 35-inch fabric).

(Copyright by H. P. Co., 1935.)

Clip Coupon and Mail to
WASHINGTON POST BUREAU HOLLYWOOD PATTERNS
420 Lexington Ave., New York City.

Inclosed find 15 cents in stamps for Pattern No. ..... Size.....( )

NAME .....

STREET .....

CITY AND STATE .....

(Print name and address clearly in pencil.)
Patterns may be ordered by mail only.

This BUSINESS of LIVING

Recess Believed in Order in 10 Days' Discussion of Radio Program.

By Mary Haworth.

APPROXIMATELY eight columns out of the past ten, devoted to a consideration of "This Business of Living," have been given over, as my readers no doubt recall, to letters from readers who have been discussing, with varying degrees of vehemence, the feasibility and possibility of changing the nature of present-day radio programs.

• • • •

In the meantime, other mail dealing with other types of problems, has been accumulating. And so, with today's letter, written by a woman who seems to possess that pleasing sense of proportion which goes hand-in-hand with a nice sense of humor, and who believes, apparently, there are always two sides to a discussion with something to be said for both sides, I am proposing to bring the discussion to a close, or at least to recess it for a time. If other letters dealing with radio should, nevertheless, be forthcoming, we shall renew the discussion in a few days. M. H.

She "Rests Her Ears."

DEAR MISS HAWORTH: No sooner had I read the letter from "Fed-Up" in your column of July 1, assailing the faults of present-day radio broadcasts, than I started to write out my indorsement of her stand. But my typewriter ribbon got so badly tangled up that by the time I got it straightened out I was ready to abandon the effort. However, in the meantime I have read a news item to the effect that women's organizations are making a concerted effort to improve radio programs and I now notice that the topic has been revived in your column by other correspondents.

My reaction to much of the advertising propaganda disseminated over the radio, as well as in newspapers and periodicals, is similar to that expressed by "Fed-Up," who said, "I have even reached the state where I refuse to buy a certain product whose makers have, by their preposterus claims, grossly insulted my intelligence so many times I resent the very name of their product."

• • • •

Some of the claims made by advertisers are extravagant on the very face of them, and others prove on trial not to be borne out. As a result, one comes to discount all such claims and to suppose that they represent merely the continuity writer's fluency in the use of hyperbole.

• • • •

However, as to the programs, I find it possible by familiarizing myself with the programs printed in the daily paper, to find much that is to my taste. When I find nothing of the kind, I take occasin to "rest my ears," as my husband says, until something else comes on the air I wish to listen to.

It seems to me there is a tendency for two, or even three, of the local broadcasting stations to offer the same type of program at the same hour of day, even, sometimes, on both stations of the same broadcasting company. And that, I think, could and should be avoided.

• • • •

I have sometimes wondered if it would not be practicable, especially where a broadcasting company has more than one outlet, to devote one station to one type of program and the other to a different type. Then a listener, like myself, who would risk breaking her neck to get to the radio and turn it off when a string quartet is suddenly succeeded by a "Wah-wah" trio or jazz band, could tune in on the station providing the program more to her liking and be perfectly happy.

• • • •

I like a few of the dramatic serial sketches, although these tend to be too long drawn out, thereby deteriorating in interest and quality as they approach the end. In the matter of Sunday programs I am in accord with "Radio Reformer" who wrote, in your column of July 5: "What a relief it would be to dial in the radio at any hour on Sunday, knowing you were going to hear some inspiring talk, some program of fine classic music or even some of the old-time hymns."

• • • •

I am mindful of the fact that the radio serves a diversity of listeners and I believe those formulating the programs work hard to supply what the public wants. There is no doubt they bring to us many wonderful artists whom many of us would never hear otherwise. The advertising, under present conditions, is necessary and can be a definite service in itself; but too rarely is it anything more than ballyhoo, in the swallowing of which we have to use so many grains of salt that we are in great danger of developing hardening of the gullibility. Sincerely yours,

E. L. M.

U. S. Could Learn a Lot From History Of Spain, Fordham Professor Believes

Post Staff Photo.

An authority on Spanish and Hispano-American history, Miss Marie Madden, of the Fordham University faculty, believes modern leaders of the United States could profit by a thorough knowledge of Spanish policies in building a new civilization in America. Miss Madden was a speaker at the fourth annual seminar-conference on Hispano-American affairs, still being held at George Washington University.

Spiritual Phase Neglected in New Deal, Miss Madden Asserts.

By Hope Ridings Miller.

IF IT IS TRUE that "history is philosophy teaching by examples," historians should hold the keys to solving many modern problems. Certainly it would seem a knowledge of backgrounds and formative agencies of successful civilizations should be essential in reorganizing or constructing any civilization.

Miss Marie Madden, professor of Spanish and Hispanic-American history at Fordham University, is of this opinion. A speaker at the Fourth Annual Seminar-Conference on Hispanic-American Affairs, now being held at George Washington University, she has delivered lectures the last two days on the European background of Spanish civilization as it is shown today in Hispanic-American life.

Yesterday, after her lecture, she went a step further and pointed out ways the United States, in its period of reorganizatiop, could learn a few lessons from the Spaniards, who gave the Indians new standards of civilization.

Discussing the New Deal, she mentioned that "any great sociological experiment is a New Deal. Most countries are having one today in one way or another. The Indians had one hundreds of years ago when they were conquered by the Spaniards."

Benefited All Concerned.

That "New Deal" was successful and worked out to the advantage of all concerned, chiefly because "the Spaniards judged life in the light of religious principles," she explained.

She pointed out, also, that no economic, no social institution was carried over from Spain to America without due consideration whether it would enable the Indian to live a good Catholic life.

"Yet today, in reorganizing our country, in 'making over' our institutions and changing our customs, nothing apparently is reckoned on a religious basis," she said, and then went on to explain that a case in point was the New Deal plan to insure every working man a living wage. "The chief reason given for this was that industry could afford to pay bigger wages, and should do so, in order that an economic balance could be established between capital and labor. But back in the days when Hispanic-America was being organized, such a problem was to have been glimpsed from an entirely different angle. Not from the standpoint of industry at all, but in regard to the individual and his chances for leading a more wholesome, more religious life—if he had a living wage."

Continuing in this vein and calling attention to a number of other problems attacked from "the wrong angle," Miss Madden pointed out that "the chief trouble with the civilization we are trying to build on the New Deal plan is that it is unbalanced; there's too much emphasis on economic values and not enough on spiritual ones."

Two Groups Absorbed.

In contrast, working on a religious rather than an economic basis, the Spanish absorbed two groups of aliens—first the Moors, then the Indians—and built enviable civilizations on both sides of the Atlantic, she furher explained.

"Yet today, we are prone to believe foundations are upset as they have never been before," she said. "On all sides we see societies in dissolution or in transformation. The changes recently brought about in the United States are causing us to question whether we—now only about 150 years old—are not too old to go on because we bear the marks of a rigid framework and have apparently lost the power to adapt ourselves to inevitable mutations.

"Compared with Spain at the time of the origin of Hispanic-America the United States is an infant today. But whether we shall be able to profit by our youth, reorganize our civilization and establish institutions comparable to those still observed in Hispanic-America remains to be seen. In my opinion, our country could learn much from the history of Spain."

Drop in Accidents To Children Noted

1933 Figures 23% Below Those of 1924.

Children have steadily improved their accident record since 1924, Safety Education reports. In 1933, 23 per cent less children were injured than in 1924.

Motor vehicles make up 32 per cent of the child accident death total, reaching a peak in the 5 to 9 age group. Burns cause most accidental deaths among children from 1 to 4.

Drownings rank third as causes of accidental death. The largest number are in the 1 to 4 age group—probably occurring in homes—although there are many drownings of older children in public places.

Cites Civilization Created for Indians After Spanish Conquest.

Youth Institute Will Open Here Next Monday

Movement Centered Around Girls Between Ages of 16 and 24.

A YOUTH INSTITUTE, under the auspices of the National Council of Catholic Women, will be held here from July 15 through July 27 at the National Catholic School of Social Service, 2400 Nineteenth street northwest. This youth movement will be centered around the young girl between the ages of 16 and 24 years.

The institute will bring together the leaders of all the national Catholic organizations and agencies for the purpose of reporting and making a program to aid young women in the fields of education, recreation and employment.

The program, which will be formulated by a committee selected from the group attending, will be made available for the guidance of the 2,200 affiliated organizations of the council.

Among those who will take an active part in the discussions are Miss Anne Sarachon Hooley, president of the national council; Miss Josephine Roche, Assistant Secretary of the Treasury; Aubrey Williams, assistant relief administrator, FERA; Miss Katherine Lenroot, director of the Children's Bureau; Miss Mary Anderson, director of the Women's Bureau, and Miss Ella Gardner, recreation specialist.

FHA Officials to Speak.

J. K. Gilchrist, special assistant to the Federal housing administrator, and William B. Flanders, director of the field division, will be the guest speakers at the dinner meeting of the business and professional section of the Women's City Club at 6:30 o'clock today at the clubhouse.

The presentation of the silver medals won by Allen Brown, of Western High School, and Jeanne Gaines, of Roosevelt High School, for the best essays on the national housing act will be a feature of the program.

Mrs. John S. Bennett, president of the club and chairman of the women's division of the Washington Better Housing Campaign, will preside.

Swimming Group to Meet.

The Jewish Junior Council swimming group will hold an open meeting at 8:30 o'clock tomorrow night at the Jewish Community Center, Sixteenth and Q streets northwest.

Plans for a watermelon feast and swimming party, to be held soon at a nearby swimming pool, will be discussed.

Barnes Will Lecture.

Will C. Barnes, widely-known author and an authority on Indian affairs, will give a lecture before the members of the Arts Club at 7 o'clock tomorrow night at the clubhouse, 2017 I street northwest. He will talk on "Carlos Montezuma, an Apache Indian Who Made Good."

Mr. Barnes, who will leave for Arizona shortly, is a former president of the Arts Club.

Mrs. Anne Albert Best and Dr. Robert E. Motley will act as hosts.

What Today Means

"Cancer."

IF JULY 10 is your birthday, the best hours for you on this date are from 9:30 to 11:30 a. m., from 2:30 to 4:30 p. m. and from 7:30 to 9:30 p. m. The danger periods are from 7:30 to 9:30 a. m., from 11:30 a. m., to 1:30 p. m., and from 4:30 to 6:30 p. m.

If a woman and July 10 is your birthday, you probably value love, friendship and peace of mind more than anything else. A domestic life has possibly greater appeal to you than a commercial or artistic career, though you are of the type that might make a great success in either. You possess the gift of winning friends, as well as the ability to placate those inclined to be antagonistic. You will possibly never have any trouble in finding a satisfactory solution to problems relating to money. Married life should be a medium through which your greatest contentment is apt to be found.

If a man and July 10 is your natal day, to you, knowledge rather than money, is power, and through your mental attainments you may become financially independent. The Army or Navy, pulpit, lecture platform, as well as the pen and brush, are more than likely to be instrumental in your gaining enviable recognition.

Copyright, 1935, by the Bell Syndicate, Inc.

Gold Used In Healing For Centuries

Metal Held Effective in Treating Certain Cases of Arthritis.

By Dr. Irving S. Cutter.

THERE are not many physicians who have had an extensive experience with gold as a medium of exchange. Nevertheless, this metal for centuries has been credited with possessing magic virtues when applied to disease. In describing the Doctour of Physike, Chaucer, in the "Canterbury Tales," says:

"For gold in physick is a cordiall,
Therefore he loved gold in special."

An early mention of the medical value of gold classifies it as a blood purifier. At one time pills of all sorts were covered with gold on the theory that the metal added to the efficacy of the pill. With the appearance, however, of that genius-mountebank, Paracelsus, gold was exalted as the sovereign remedy for almost everything. It was hailed as an antidote in poisoning, was said to prevent miscarriage in woman, and was placed in the mouth of a newborn babe so that the devil would not acquire power over the child. The famous "elixir of life" which this physician prepared is said to have been a mixture of gold and corrosive sublimate—a perfectly horrible poisonous concoction. Even Robert Boyle in his "Sceptical Chymist" wrote that, although he was prejudiced against it, he had known such wonderful cures resulting from potable gold that he was compelled to bear witness to its efficacy.

About 10 years ago Prof. Mollgaard, of Copenhagen, stated that the thiosulphate of gold and sodium would destroy the bacillus of tuberculosis and that changes in the progress of the disease followed its administration. He called the compound sanocrysin, meaning to heal with gold. On the whole his successes with this method were small and now and then there were fatal results.

The most dynamic effects of gold injections were reported in arthritis with multiple swellings of the small joints in patients of all ages. At first the dose used is very tiny, but is gradually increased until the patient has received 15 to 18 grains. After a month's rest a second course of approximately the same amount is given. These courses are repeated at intervals, depending upon signs of improvement. If unusual reactions appear the period between doses is lengthened. During the administration of the drug the patient is on a fasting or a low diet. Strangely enough, it is advised that both sulphur and calcium be given during the period in which the patient is receiving the gold injections. Physiotherapy and hot baths also are employed. Those who advocate the method state that there is marked diminution of swelling and pain and increased movements of the joints.

While the value of gold in tuberculosis has not been generally accepted, it may be an important aid in treatment in certain cases of arthritis. It is, however, a dangerous drug—one that can bring on distressing symptoms and complications, and it should not be employed generally until more facts are available.

Copyright, 1935.

It Brings on Distressing Symptoms and Complications, However.

Study Shows Vitamin A Is Necessary for Adults

Adults and elderly persons have special need of vitamin A, a study recently conductly by Prof. Arthur H. Smith and Dr. A. U. Orten, of Yale University, has brought out. The study, carried out on albino rats, showed that as the animals became older greater quantities of vitamin A were required to keep them in a healthful condition. The study also showed that the older rats needed a storage of vitamin A to draw upon in physical emergency.

Among the chief sources of vitamin A are cream, butter and cheese.

Varied Models and Materials Used for Midseason Wraps

By the Associated Press.

PARIS, July 9.—Variety is the summer slogan for the new midseason wraps.

They come in wool, silk and a new plush-like velvet, in lengths which range from the knee to the hem, in silhouettes which flare or wrap and in colors which run from sober black to vivid red.

Silk coats—generally taffeta—are favored for warm summer days in town. One designer makes three-quarter length redingotes to top his dark taffeta frocks, another displays full-length pebbled taffeta cut on a collarless line with big topped sleeves and a third fashions a long coat of brown plush-like velvet.

Everyone is making loose-backed three-quarter length printed crepe models to accompany frocks of the same fabric and colored five-eighth length coats with full swagger backs are shown by several designers.

Leather leaves are a new fastening which give this season's models chic. Schiaparelli uses blue sharkskin ones to fasten a dark blue coat and Patou clips two green leather clovers to the front of a black model.

A lining of contrasting color is sponsored by some designers. Molyneux finishes a simple black wool with a lining of sandy beige crepe extending out over the coat to form a very narrow, long collar. Fur appears on a few of the dressier dark models, generally being used on the sleeves, as a band of gray fox bordering the full elbow length sleeves of a black or navy blue coat.

A Tasty Drink
MERRY WIDOW
½ drink of cherry brandy
½ drink of Maraschino
3 dashes of curacao.
Stir with ice. Serve with red, red cherries.

larimer's
1737 Conn. Ave. DEcatur 3366
Prompt Delivery Service

Utilities 'Death' Clause in New Test by Senate

Vote Today on Instructing Conferees Not to Press Holding Unit Ban.

Continued from Page 1.

speech for utility holding company elimination.

It was a speech familiar to him from much anti-utility campaigning in West Virginia and he delivered it confidently in a loud voice that carried to the farthermost gallery recesses.

"A holding company is nothing more than a device by which State regulation is escaped, Federal regulation is dodged, the investor is skinned and the consumer is gouged," he concluded.

A letter from Joseph P. Kennedy, chairman of the Securities and Exchange Commission, charged with administration of the act, strongly protesting against the House substitute for the "death sentence," was read by Senator Burton K. Wheeler (Democrat), Montana.

"These duties, while enormous, can be discharged, I believe, with reasonable efficiency by a trained and competent personnel; but the burden cast upon us by Section 11 of the House bill is simply staggering," Chairman Kennedy wrote.

Fears Poor Results.

"I can not be too vehement in urging upon you my feelings that this section, as now drawn, is most unfortunate. I urge my objections to this section upon two grounds. The first is simply the limitations on human capacity to achieve results. The second objection is based upon my conception of what is wisdom in government."

Majority Leader Joseph T. Robinson joined Senator Wheeler in attacking the House bill upon constitutional grounds. Delegation of sweeping authority to the Securities and Exchange Commission to eliminate "unnecessary" holding companies, they argued, would almost certainly be invalidated by the Supreme Court.

Senator Dieterich countered that this was the basis of his original objection to the Senate bill. He said he was opposing the "death sentence" because in his opinion it violated the Constitution and the Democratic party platform.

Debate Grows Personal.

The debate took a personal twist after Dieterich said it was necessary to understand the philosophy of the Progressives which met in Cleveland in 1924 and nominated the late Senator Robert M. La Follette for President and Senator Wheeler for Vice President, on a public ownership platform, in order to understand the philosophy behind the bill.

"They advocated a constitutional amendment giving Congress the power to reenact legislation over a judicial veto," Dieterich said. "They advocated the popular election of judges, making them directly responsible to the people. They would revolutionize and destroy the Constitution of the fathers, and tear the veil from the goddess of justice."

Wheeler retorted that he was "getting weary of these references to my political philosophy."

Proud He Ran on Ticket.

"The fact that I ran on the same ticket with Bob La Follette gives me greater pride than anything I have ever done. I don't care what the Chicago democracy thinks about my democracy."

Senator Robinson begged the Senators not "to descend to the level of mediocre personalities."

"Does the Senator mean the mediocre level of personalities?" asked Senator Alben W. Barkley (Democrat), Kentucky.

"No, I meant what I said," shouted Robinson.

Wheeler delivered a lengthy assault on alleged power propaganda, and declared that newspapers throughout the country, especially the small country weeklies, were carrying large utility company advertisements, and following these up with editorials against the "death sentence."

The Montanan was cross-examined by Senators James F. Byrnes, of South Carolina, and Bennett Champ Clark, of Missouri (Democrats), about newspaper stories quoting Wheeler as saying he would vote to kill the bill without the "death sentence" feature.

Misquoted, Wheeler Says.

When Wheeler declared he was misquoted, he was asked if he would seek to overcome differences with the House in conference, and report out a bill regardless of the fate of the "death sentence."

The Montanan replied that he would prefer no legislation at all to a bill without the "death sentence," but regarded it his duty as a conferee to bring out the best bill he could get.

Robinson assailed the Dieterich motion instructing conferees not to insist on the Senate amendment as an "extraordinary thing."

"Never in the history of the Senate since I have been here has the Senate adopted a proposition and then informed its conferees that it wasn't in earnest and would not insist," he said.

Chairman Kennedy, of the Securities and Exchange Commission, in his letter to Senator Wheeler, said the administrative burdens imposed under the House bill "will just be overwhelming, no matter what the appropriation, no matter the size or the technical equipment of the staff."

Supplies No Guide, He Says.

"The phrase 'public interest' is not defined in the House bill," Kennedy wrote. "Thus this bill furnishes no effective standard to guide the commission in the momentous decision it must make as to which of the holding company systems are to be broken up and how such process is to be effected. I do not believe it is fair or practical to expect any five men to shoulder the grave responsibility for deciding which of these systems are to be reorganized into what size and character the ultimate groupings are evolved."

Senator Holt, apologizing at the outset for making a speech after so short a membership in the chamber, said he took the floor because West Virginia "has been represented as being in favor of elimination of the so-called death sentence."

"I disagree with that, and believe that my State is behind the President for the Senate bill," he said.

He said in the last four years "there has been no more ruthless, no more un-American and no more un-Democratic group than the utilities."

Interested Group at Inquiry on Lobbying

Post Staff Photo.

Representative Rayburn (Democrat), Texas, left; Senator Wheeler (Democrat), Montana, and Benjamin V. Cohen, PWA legal expert and co-author of the Wheeler-Rayburn utility bill, shown as they attended the House investigation yesterday.

Wife Won't Prosecute, Shooting Case Dropped

An assault charge against Ralph S. Irish, 35, accused of shooting his wife, Mrs. Warwick Irish, was dismissed in Police Court yesterday by Judge Robert E. Mattingly when Mrs. Irish refused to prosecute her husband.

Irish, a clerk in the Agricultural Adjustment Administration, was accused by police of shooting Mrs. Irish in the bedroom of their home, 1346 Harvard street northwest, June 22.

Convicts Eat Warden's Frogs.

Joliet, Ill., July 9 (AP).—Warden Frank Whipp, of Stateville Penitentiary, discovered all eight of his jumbo frogs missing today from the warden's aquarium and straightway suspected foul play. Two convicts confessed they had bribed the chef and made a fancy meal of the eight. The frog thieves went into solitary while carpenters put a screen around the goldfish.

Hit-and-Run Chase Reward Presented

Sidney Berman Receives $50 Prize From A. A. A.

Rewarding him for a 20-block chase after a hit-skip driver, the American Automobile Association, District of Columbia Motor Club, yesterday presented a $50 prize to Sidney Berman, of 1109 Mount Olivet road.

The reward, a standing offer by the club to anyone bringing about the arrest of a hit-and-run motorist, was paid in recognition of his action in apprehending the driver of the car that struck and seriously injured Napoleon Hill, a newspaper delivery boy.

In making the award, the club pointed out that after August 1, when provisions of the safety-responsibility law becomes effective, conviction of hit-skip drivers not only will carry a stiff jail sentence, but also will result in suspension of driving privileges until the convicted driver has established his financial responsibility to the extent of $1,000.

President's Son To Rally Young Democrat Club

James Roosevelt to Speak at Regional Parleys on '36 Election Plans.

By the Associated Press.

Seven regional conferences at which James Roosevelt and other speakers will rally Young Democrats in preparation for the 1936 campaign were announced yesterday by Cliff Woodward, national president of the Young Democratic Clubs of America.

He said the President's son, who is secretary of the organization, planned to attend the gatherings with other national officers. Woodward reported that plans to have an "active and vigorous" club in every county of the United States before the next campaign were received enthusiastically at three regional conferences already held.

Location of Meetings.

The meetings outlined for July and the regions from which they will draw Young Democrats were:

St. Paul, July 13, for Iowa, Minnesota, North Dakota, South Dakota and Wisconsin.

Spokane, Wash., July 15, for Washington, Oregon, Idaho and Montana.

Charleston, S. C., July 19, for Alabama, Florida, Georgia, Louisiana, Maryland, Mississippi, North Carolina, South Carolina, Tennessee, Virginia and West Virginia.

San Francisco, July 18, for California, Arizona and Nevada.

Denver, July 22, for Colorado, New Mexico, Utah and Wyoming.

New York City, July 26, for Connecticut, Delaware, New Jersey, New York, Ohio and Pennsylvania.

Boston, July 29, for Maine, Massachusetts, New Hampshire, Rhode Island and Vermont.

Finance Official Named.

Woodward announced appointment of Raymond C. Schindler, of New York head of a detective agency, as vice chairman of the clubs' national finance committee. The following were named members of an executive committee within the finance committee: Duane L. Wallick, Providence, R. I.; Curtis Mitchell, New York City; William King Gardner, St. Louis; Francis D. Butler, St. Paul; William D. Murray, Butte, Mont.; William F. Connolly, Detroit; Morrison Shaffroth and Meredith C. Bromfield, both of Denver; William R. Wallace, Jr., San Francisco; William H. Labrot, Annapolis, Md., and Wilbur Ross Hubbard, Chestertown, Md.

'Communism Is Idiocy,' Wrote Mark Twain on Tour in 1878

New York, July 9.—Mark Twain was shown tonight to have had little respect for communism.

Hitherto unpublished notes and diaries, printed in the current issue of Hearst's International-Cosmopolitan, record the late humorist and philosopher as having jotted down the following observation during a tour of Europe in 1878:

"Communism is idiocy. They want to divide up the property. Suppose they did it—it requires brains to keep money as well as to make it. In a precious little while the money would be back in the former owner's hands and the communist would be poor again. The division would have to be re-made every three years or it would do the communist no good."

In one of his earlier notebooks there appeared the memorandum which became the basis of his jumping frog story. It follows:

"Coleman with his jumping frog—bet a stranger $50.—Stranger had no frog and C. got him one;—In the meantime stranger filled C.'s frog full of shot and he couldn't jump. The stranger's frog won."

The memorandum was written while Twain, whose real name was Samuel L. Clemens, was in Angel's Camp, Calif. He went there after succumbing to the gold fever and complained repeatedly in his diary of "rain, beans and dish water."

He became fond of composing maxims, and in one notebook he wrote:

"Never refuse to do a kindness unless the act would work great injury to yourself, and never refuse to take a drink—under any circumstances."

If You Suffer With
Kidney Trouble
Headache, backache, unusual thirst are symptoms that point to kidney trouble. For over 30 years physicians have endorsed Mountain Valley Mineral Water direct from famous Hot Springs, Arkansas. A natural restorative. Phone for free booklet today.
Mountain Valley Mineral Water
MEt. 1043. 1406 K St. NW.

Shop Here for Your
SWIMMING
and
SPORTS NEEDS
GARRISONS
1215 F St. N.W.

Visit our ECONOMY FLOORS
Floor Samples and Slightly Used Furniture
Convenient Terms arranged
NACHMAN Furniture Co.
512 9TH Street, N.W.

Go places with
RICHFIELD
GASOLINE

Sherwood Bros. Guarantee that no other regular priced gasoline exceeds Richfield Hi-Octane in any worth while feature

For those cool, summer time drinks...
of course, it's
"CANADA DRY"
Summer drinks need lots of sparkle. So be sure to use "The Champagne of Ginger Ales." It has all the gay "life" you find in champagne. Plus a flavor that's never been matched.
And Canada Dry's Sparkling Water and their new Lemon-Lime Rickey, too, are welcome additions to your stock of hot-weather beverages. Unrivalled for mix-ability.

BIG BOTTLES 20¢ 12 OZ. SIZE 2 for 25¢
(plus bottle deposit)

Halt

—who goes there?
Chesterfields
for the Captain, Sir
advance—and
give the counter-sign
They Satisfy

© 1935, Liggett & Myers Tobacco Co.

State News
Sports

The Washington Post

Classified Ads
Comics

** WASHINGTON: WEDNESDAY, JULY 10, 1935 13

Flood Water Is Receding In Maryland

Traffic Tied Up Hours Between Baltimore and Philadelphia.

Road Commission Rushes Repair Job

Bridges Swept Away Crops Hard Hit; No Lives Lost.

By the Associated Press.

Havre de Grace, Md., July 9.—Flood waters sent coursing over northeastern Maryland by nocturnal cloudbursts receded today as residents of the section splashed about seeking to determine just what damage had been done.

Reports from all sections of the affected area were that no lives were lost and that no persons suffered injury during the flood. Property damage will run into thousands of dollars but no attempt had been made today to estimate it.

From first reports it appeared that the storm had centered in northeastern Maryland, but advices tonight from St. Marys County in the southern part of the State were that roads and bridges there had been damaged to the extent of $15,000.

Roads officials reported that a major portion of the road between Leonardtown and Great Mills had been washed out; that the bridge at Sotterly was down and that bridges at Leonardtown and Great Mills had lost their underpinnings.

Residents of shores at Great Mills Run in St. Marys County had to leave their homes early today when water from the river there invaded their homes.

Traffic between Baltimore and Philadelphia was allowed to pass on a one-lane basis after being tied up for more than 12 hours. Roads still were blocked in some rural areas, however.

Bridges Swept Away.

In Baltimore, Chief Engineer Nathan L. Smith of the State Roads Commission received reports that two bridges had been swept away and that four others were closed because of their weakened condition. There was damage to highways in some sections but detailed reports were not immediately available.

Crops throughout the affected area suffered heavily. Stands of wheat, hay and corn in lowlands were swept away and crops on higher land were beaten flat by the driving rain. One observer reported that some of the crops were so flat "it looked like a steam roller had been driven through the fields."

The roads commission swung into action immediately in its drive to repair storm damage. Smith said that more than 100 maintenance men had been moved into the Elkton area and that others would be sent where needed.

Cellars Flooded.

Cellars in more than 300 homes here and in Elkton were flooded and firemen spent the day pumping water out of houses instead of into them, as is the usual practice with firemen. One store here, owned by L. H. Klair, was flooded and the owner reported damage would be about $2,000. Food products in the cellar were ruined.

The Philadelphia road near here was under five feet of rushing water for a time this morning. The Pennsylvania Railroad roadbed at Swan Creek was reported damaged by more than two feet of water and traffic between Baltimore and Wilmington, Del., was halted for about three hours.

Tracks of the Baltimore & Ohio Railroad at Temple road crossing were under water for a while. A concrete watch house there was upset by the water.

Lawrence L. Boyd, chief of police here, termed the flood "one of the worst" that ever struck this section. He said the failure of two six-foot concrete drainage pipes to take off the surplus water caused the flooding of the town.

At Elkton, Chief Deputy Sheriff Lewis A. Seth said heavy damage, especialy to crops, resulted in the rural sections of Cecil County. Danger in that section is past, however, he said, unless there are further rains in the immediate future.

Elks Plan Trips For Convention

Special Dispatch to The Post.

Martinsburg, W. Va., July 9.—A trip to the scene of John Brown's trial at Charles Town and another to the Potomac River at Shepherdstown where James Rumsey is claimed to have operated the first steamboat have been placed in the program for the coming convention of West Virginia Elks.

A three-day program has been arranged by a committee headed by G. Melvin Ripple, of Martinsburg, deputy grand exalted ruler. Opening on Monday, August 12, the session will close with a parade and a street dance.

Historic sites will be visited on an automobile tour of the Eastern Panhandle section the first day, including visits to Charles Town, Shepherdstown and Berkeley Springs.

More than 1,000 Elks are expected to attend the convention.

High Water Halts Maryland Traffic

Associated Press WIREPHOTO.

Trucks and passenger cars traveling between Baltimore and Wilmington were tied up for hours yesterday when raging Little Elk River overflowed its banks after cloudburst during the night. The truck shown was washed off the road.

Parents Asked To Back Change In Curriculum

Virginia Educational Unit Proposes New Methods of Instruction.

Special Dispatch to The Post.

University, Va., July 9.—Parental support of proposed curriculum changes in the State public school system was urged in yesterday's opening session here of the five-day conference of the Virginia Co-operative Education Association.

In discussing provisions of the revised methods of instruction, Mrs. C. E. Roe, field secretary for the National Congress of Parents and Teachers, stressed the need of an "informed and intelligent parenthood" in supporting the new curriculum, and asked that each local organization study its principles.

The Co-operative Education Association is the central organziation of parent-teacher groups, and is the State branch of the National Congress of Parents and Teachers.

The association as a whole has indorsed the movement of the State department of education to revise committee set up by Dr. Sidney B. Hall, superintendent of public instruction, is working here on the final draft of the new curriculum, with the view of introducing it in the school system next fall.

In today's session, Dr. E. L. Fox, of Randolph-Macon College, told how parents could benefit from the extension service of State colleges and universities.

Tomorrow a conference on the work of the Department of Education will be directed by J. L. Blair Buck, State supervisor of teaching personnel. Mrs. A. P. Staples, of Richmond, will be the principal speaker in a session devoted to home service.

Thursday's conferences on the work of the departments of health and public affairs will be led by Nancy Vance, of Richmond, and Dr. Fox. At the closing session Friday, Dr. W. T. Sanger, of Richmond, will lead discussions on the association's State-wide work.

Man Killed by Shock From Lighting Circuit

Clarksburg, W. Va., July 9.—Roy Payton, 32, is dead of shock from an ordinary light circuit at the Akro Agate Co.'s factory here, where he was employed. Rarely does such a shock prove fatal, officials of the company said.

Payton was putting galvanized roofing on the plant roof and was oiling an electric drill when he received the shock.

2d Maryland Town Fights Skunk Army

Special Dispatch to The Post.

Hancock, Md., July 9.—Hancock is prepared to turn to Sharpsburg for tactical procedure following an invasion of an army of skunks. A few years ago Sharpsburg had the same trouble and waged a successful sortie against the odorous mammal, so Constable Charles A. Barnhart is planning to go there for advice.

"We can't kill them right here in town," he explained.

The skunks have been ruining gardens and shrubbery and making themselves generally obnoxious. The first attack of the skunks came about a month ago. Their numbers have been greatly multiplied since.

Woman Saved Trying to Hang Herself in Cell

Makes Noose of Stockings After Arrest on Charge of Disorderly Conduct.

By the Associated Press.

Cumberland, Md., July 9.—The shouts of other prisoners in the Cumberland police station today were responsible for saving the life of a 28-year-old woman prisoner who attempted to hang herself with a silk stocking.

Spectators and officers were attracted to the station by the outcries of the men prisoners, who said they were alarmed at the sound of choking groans coming from the cell occupied by Mrs. Ann Oglebay, arrested a short time before on a disorderly conduct charge.

Patrolmen from the police court offices across the square entered the cell and found the young woman slowly strangling. She had improvised a noose with stockings and stepped from the cell cot.

Dr. Thomas W. Koon, summoned by officers, worked over Mrs. Oglebay for an hour before she was revived. At Allegany Hospital, it was said she would recover.

Two men have committed suicide within a month at the local police station.

Wheat Harvests Set Records.

Special Dispatch to The Post.

Hagerstown, Md., July 9.—With the threshing of Washington County's wheat crop in progress, several record yields have been reported. One yield of 45 bushels to the acre was reported by Stanley Kline, Benevola. Frank Showalter, Maugansville, reported a yield of 42 bushels to the acre.

Paralysis List Now Totals 79; Isolation Urged

Virginia Health Authorities Advise Children to Avoid Crowds.

By the Associated Press.

Richmond, Va., July 9.—With a total of 79 infantile paralysis cases reported in Virginia since June 1, health authorities in Old Dominion cities today emphasized the advisability of keeping children from crowds, and one town had barred youngsters from public places.

The announcement that Blackstone had forbidden children to attend public gatherings came today as eight new cases were added to the previous total of 71. Fifteen cases were reported in Richmond.

The cases reported today were three from Richmond, one each from the counties of Nansemond, Pittsylvania, Alleghany and two from Halifax County.

At Roanoke, Dr. C. B. Ransone, municipal health officer, advised citizens to cancel prolonged trips to North Carolina and to request friends in that State to postpone visits to Virginia.

The lone case at Norfolk, a girl who came there from North Carolina, was under medical care and the only family she had come in contact with was quarantined.

Dr. I. C. Riggin, State health commissioner, said his office and health authorities of North Carolina maintained a constant exchange of information. The disease in Virginia thus far has been confined almost entirely to the south side.

Relief Chief Mum On Ouster Demand

By the Associated Press.

Charleston, W. Va., July 9.—Relief Administrator William N. Beehler, who has weathered many attacks on his position in the past two years, refused tonight to discuss Charles K. Payne's demand for his resignation.

Payne, chairman of the State relief board, said the former Kentuckian had refused to quit and asked Gov. Kump to demand that he leave.

The Governor, who has maintained a West Virginian should have the relief post, said the Federal Government furnishes a large part of the funds and the matter will have to be decided by its representatives.

C. L. Allen, director of the works division, whose resignatoin the board rejected last night, declared relations with Beehler had no bearing on his desire to quit.

License War Cuts Gas Sale In West Va.

Retaliatory Action Brings Complaints From Local Station Operators.

Legislature Is Accused of Cutting Off Much-Needed Revenue.

Special Dispatch to The Post.

Martinsburg, W. Va., July 9.—Filling station operators here and in the Eastern Panhandle are complaining over loss of business in the truck license "war" with neighboring States. The West Virginia law, requiring out-of-State "for hire" trucks to obtain special permits for operatior in West Virginia, went into effect July 1, and retaliatory action has followed.

Where the stream of heavy-duty trucks through this section formerly was heavy, an out-of-State truck is now rarely seen, the operators complain. To these business men the trucks, many of them taking on as much as 50 gallons at a fill, were a source of principal business. Several of the larger filling stations here, with many customers among the truckers, have been advised the trucks hereafter will be routed either south through Virginia, north through Pennsylvania or east through Maryland.

"The West Virginia Legislature," one filling station man said today, "cut off its own nose in passing that law. It seems to have forgotten that each gallon of gas which those big trucks bought brought in 4 cents to the State in taxes. A few fill-ups for the big trucks would more than pay the permit fee which the State imposed on them. Now the gasoline tax is lost to the State; it gets no permit fee, and gas station operators are left holding the bag with the State."

Orchardists now beginning to move their Transparent apples are afraid to send out their trucks. There seems no way of determining from day to day what the new requirements of the warring States will be. Trucks hauling orchard and farm produce, unprocessed, are exempt from the West Virginia law requiring permits for out-of-State "for hire" trucks; but in the confusion and apprehension following the new law and the license "war," the general tendency is for all trucks to avoid West Virginia, and truckers here also are afraid to move out of the State. Several instances have been reported where people wished to move their household goods, but have been unable to hire moving vans because the operators are unwilling to venture out into the "war" zone.

Commercial Trucks Purchase State Tags

By the Associated Press.

Richmond, Va., July 9.—Virginia has made "a great many" West Virginia commercial truck operators purchase State tags since abrogation of the reciprocal agreement several days ago, John Q. Rhodes, motor vehicle commissioner, said today.

Instructions have been issued not to make arrests but to enforce the purchase of tags by West Virginia trucks, Mr. Rhodes stated.

No figures were available today on the number of trucks stopped or on possible arrests for refusal to comply with the ruling, motor vehicle officials pointing out that reports from various officials have not yet had time to reach them.

Colored Training School Opens.

Special Dispatch to The Post.

Petersburg, Va., July 9.—The Instructors' Training School for Negroes, a part of the new State-wide plan for instruction, particularly in the trades, of youths out of school and unemployed, opened yesterday at the Virginia State College for Negroes in this city with an enrollment the first day of 45. It is expected that the enrollment will reach 60.

Hangs Self With Shirt.

Baltimore, July 9 (AP).—Joseph G. Schorr, 59-year-old prisoner in the city jail, hanged himself from a cell bar yesterday, using his shirt in lieu of a rope. Schorr was being held for the grand jury on charges of criminal assault. Efforts to revive him failed.

Road Policy Change Made In Dominion

No Funds Now Devoted to Highways Taken Over by U. S.

Vast Areas Embraced in Submarginal, Lake Section Plan.

By the Associated Press.

Richmond, Va., July 9.—The State Highway Department is making no allocations for construction on sections of secondary roads lying in submarginal areas which the Federal Government has taken over or will take over, Commissioner Henry G. Shirley disclosed today.

This policy, applying also to proposed Federal parks and forest reservations, was adopted, he said, because the Government has indicated a desire to keep such areas in as near a natural condition as possible.

Furthermore, he said, little good would come from the building of roads in unpopulated sections.

Thousands of acres of Virginia land are passing into the hands of the Federal Government under the submarginal program. Counties embraced or to be embraced are Prince Edward, Buckingham, Henry, Appomattox, Halifax, Chesterfield, Pittsylvania, Cumberland and Franklin.

In addition there is a vast section of the State, estimated at 2,000,000 acres, which the Federal Government proposes to take over and incorporate into what is known as the mountain lake area. This embraces land in many counties, most of them bordering on West Virginia.

3 Youths Fined In Assault Case

$500 Penalties Levied at Annapolis.

By the Associated Press.

Annapolis, Md., July 9.—Fines of $500 and suspended sentences of three years in the Maryland house of correction were meted out in Circuit Court here today to three youths charged with criminally assaulting a young Halethorpe woman.

Dennis Knight and James Kramm, both 20, who with Robert Knight, 18, were charged with the crime, pleaded guilty to common assault before Judge Linwood L. Clark today. Robert Knight, Dennis' brother, was convicted last week of common assault.

State's Attorney Roscoe C. Rowe had asked the death penalty in each case. Judge Clark had deferred sentencing Robert Knight pending trial of his companions.

In default of fine, the youths would serve four months in the county jail.

It was testified during the trial last week that the trio had taken the girl from a stranded automobile on the Washington boulevard, offering to drive her to her home. The car in which she had been riding with friends had run out of gas.

Bumper Crops in Maryland.

Special Dispatch to The Post.

Leonardtown, Md., July 9.—Bumper crops are the prediction of farmers in St. Marys County. Ideal growing conditions have prevailed for the entire season. Tobacco is growing rapidly, wheat has been cut and the yield is the best in many years. Corn in many instances has had its final working or laying by.

Liquor Plot Terms Fixed in Roanoke Total 239 Months

Deals Sentences

Bachrach.

JUDGE JOHN PAUL.

$53,500 Fines Assessed; One 9-Month Sentence Is Suspended.

Ex-Dry Agent Given 2 Years and $5,000

Defense Lawyers Work on Appeals; Bail Is Continued.

By the Associated Press.

Roanoke, Va., July 9.—While defense attorneys worked on appeals, Judge John Paul today imposed prison sentences aggregating 239 months and fines totaling $53,500 on convicted participants in Franklin County's gigantic liquor conspiracy.

Bail which had been given previously was continued until September 3 while attorneys went through 9,000 pages of the lengthy record in preparing appeals.

Edgar A. Beckett, of Calloway, a former State prohibition officer, received the heaviest sentence, 2 years and $5,000 fine, while Henry T. Abshire, of Boone Mill, deputy sheriff, was sentenced to 18 months and fined $3,000.

Other sentences:

Samuel O. White, former Federal prohibition investigator stationed in Roanoke, 18 months and $2,000.

Walter Hatcher, alias "Pee" Hatcher, of near Ferrum; T. Roosevelt Smith, near Ferrum; John and Walter Turner, Henry J. O. Shiveley, Rocky Mount, and Clifford Martin, Rocky Mount, 15 months and $3,000 each.

Willard Hodges, Glade Hill, 15 months and $3,500 fine, $500 to be remitted if the conveyance of Hodges' property to his wife is set aside.

Jack Bess, Roanoke, 15 months and $2,000.

Leonard Davis, Martinsville; Earl Easter and Charlie Quilliams, Roanoke, 9 months and $1,000 each.

Claude Shively, Ferrum, 6 months and $1,000.

Wilson Nicholson, Ferrum, and Posey Johnson, Henry, 6 months and $750 each.

Tom Cooper, Galloway, and C. P. Griffith, alias "Cap" Griffith, near Ferrum, 4 months.

David A. Nicholson, of Ferrum, a former member of the Virginia House of Delegates, was sentenced to 9 months and fined $500 but in consideration of his physical condition the sentence was suspended and Nicholson placed on probation.

Six individuals and a corporation pleading nolo contendere were fined:

Nick Prilliman, $3,500; R. P. Debarl, Shooting Creek, $3,500; Guy W. and C. Buford Noland, and Grover Martin, $500 each; Herman Shriveley, $2,500 and the Ferrum Mercantile Co., Inc., $3,000.

Charles C. Greer, former deputy sheriff who pleaded nolo contendere and who testified for the Government, was placed on probation for three years as were three of four men who pleaded guilty, D. Wilson Hodges, former sheriff, and H. J. Wright and Leonard Fralin, both of Union Hall. Tom D. C. Cundiff, of Penhook, is a State convict.

Nice Still Hopes For Bridge Funds

Unconvinced U.S. Will Not Pay All Span Costs.

By the Associated Press.

Baltimore, July 9.—Gov. Harry W. Nice has not abandoned hope that the Chesapeake Bay Bridge ultimately may be financed entirely by the Federal Government.

"The door has not been closed," he said. "For the moment the Government appears unwilling to put up the whole amount. There may be a change in attitude. I am hopeful there will be."

Harold Ickes, Secretary of the Interior, yesterday said the Government would require Maryland to furnish 55 per cent of the $10,000,000 estimated cost of the span. Members of the bridge authority probably will visit the Governor within a few days to discuss the problem, it was said.

Post Classified Ads fill good jobs with the right kind of help! Just phone National 4200 and ask for a Post Ad-Writer.

Dog Breathes Through Nose, Police Wonder If It's Cruelty

Baltimore, July 9.—Brownie is an educated dog. He holds a pipe in his mouth, wears a tin cup around his neck and collects pennies, nickels and dimes for William Benson, his 22-year-old master.

But take it from Miss Mary Shearer, president of the Maryland Society for the Prevention of Cruelty to Animals, Brownie breathes through his mouth. Or if he doesn't he should, so Miss Shearer ordered Benson's arrest.

Police were puzzled. Miss Shearer was coming to the police station later to press the charge, but meantime the officers couldn't discover just what Benson had done that constituted cruelty.

They locked the man and the dog in a cell and waited. Finally Miss Shearer called on the telephone.

"What," Sergt. George Bauer asked her, "is the charge?"

"Cruelty to—" began Miss Shearer.

"Yes, but how?" asked the sergeant.

"Dogs breathe through their mouths," the S. P. C. A. president said. "Making this dog hold a pipe in its mouth is cruel."

Sergt. Sauer thanked her, wrote down the charge and called the turnkey. "How," he asked, "is Brownie breathing?"

"Through," said the turnkey, "his nose."

INVEST *in two pairs of* FLORSHEIMS

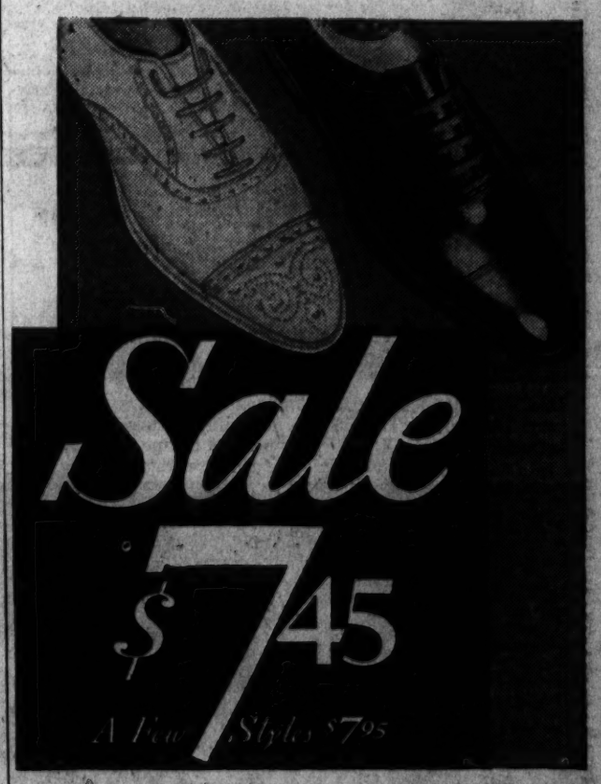

You'll get real dividends in style and comfort on your money . . . and your original investment will be less in the long run, because Florsheim quality wears better and lasts longer. Sale lasts a short time only.

SALE OF SOCKS
Fine lisle or silk socks, white or pastels; clocks, stripes, dots, all-over designs.
Regularly 35c pair, 3 PAIRS 89c
Regularly 50c pair, 3 PAIRS 1.39

Hahn
Men's Shops
14th and G
7th and K
*3212 14th
*Open Nites

Like an Arctic Eskimo enjoying an ice cream cone, at Olmsted's you get cooled inside as well as out. The comfortable air conditioning is a welcome relief from hot streets. The fresh, tangy seafood lowers your body temperature gradually and freshens you for a more comfortable afternoon or evening.

TRY A BALANCED MEAL—OLMSTED'S DOLLAR DINNER

OFFICIAL AAA RESTAURANT Recommended by Ask Mr. Foster Travel Service
Olmsted Grill
1336 G St. N.W.

Call NAT-7951 BEER
Special Price on Keg Beer. $1.49 CASE
NEY DISTRIBUTING CO
903 PENNA AVE

20 YR OLD PRODUCT OF SCOTLAND
ROYAL MACKENZIE LIQUEUR
ONE OF THE FINEST SCOTCH LIQUEURS Reg. 4.39
SPECIAL 3.88 FIFTH
WASHINGTON CUT-RATE
1401 H St. N.W. LIQUOR STORE (NOT ON THE CORNER)

!

Good Morning

It isn't the physical rest that we all need at this time of the year, as much as the change of atmosphere and a relaxation from responsibility. We also need a change of apparel—more colorful styles. And this change is provided at reduced prices in our present vacation sales.

Meyers.
MENS SHOP
1331 F STREET

Raging Waters Cause Havoc In Upper New York Region + Scenes of N. Y. Flood + *Girls Plan Long Flight; Swimming Star in Action*

Associated Press WIREPHOTO.
THEY TOOK TO THE RAFT.—Raymond Cox and Edward Waight utilized this crude raft as a means of transportation in the flood at Hornell, N. Y.

Associated Press WIREPHOTO.
IN THE WAKE OF THE FLOOD.—This picture, made at Whitney Point, N. Y., shows a scene typical of those prevailing in stricken up-State region.

Associated Press WIREPHOTO.
FIVE WERE SAVED AS BRIDGE FELL.—These two autos were left suspended by flood near Woodstock, N. Y., and five occupants were taken to safety.

Associated Press WIREPHOTO.
GIRLS PLAN ENDURANCE FLIGHT.— Beverly Dodge, left, and Henrietta Sumner, as they left Los Angeles for Oklahoma City, where they will attempt to set new women's endurance flight record.

Associated Press WIREPHOTO.
FOUR KILLED IN CLIFF CRASH.—Four women were killed when their auto pitched over 35-foot cliff at Point Loma, near San Diego, Calif.

Associated Press Photo.
AIR VIEW OF FLOODED UPPER NEW YORK.—This photo, taken at Saugerties, N. Y., shows land covered by flood waters. Torrent is rushing over dam in foreground.

Associated Press Photo.
BACK FROM EUROPE.—Thomas J. Prendergast, Missouri Democratic leader, and his wife, pictured as they returned to New York. Prendergast claimed his State "75 per cent in back of the President."

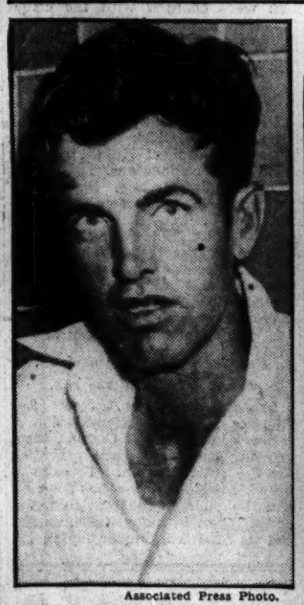

Associated Press Photo.
HELD FOR SHOOTING.—Grady Carson, son of Fiddlin' John Carson, held in Atlanta on charge of having shot estranged wife and her mother.

Associated Press Photo.
DR. KINDLER HOLDS A SUMMER REHEARSAL.— Members of the National Symphony Orchestra shown yesterday preparing for the opening of their outdoor concert season.

Associated Press Photo.
SHE'D BEST LOOK TO HER LAURELS.—Katherine Rawls, member of the last Olympic swimming team, is getting severe competition from her "kid" sister, Evelyn, at Asheville, N. C.

Post Staff Photo.
DANCING CLASSES OPENED AT CENTER.—Patricia Lee, Margaret Noyes, Elizabeth Torrey, Joan Slattery, Jean Keough and Ruth Hullings, receiving instruction yesterday from Adelaide Courtney, right, at Eckington Recreation Center.

Associated Press WIREPHOTOS.
HERE'S EVELYN RAWLS IN ACTION.—At the left, this new swimming sensation starts the crawl, at Asheville. The second view is midway in the dash, and next is the finish. At extreme right, she shows her backstroke.

Bernath - Davis Popular Team, Play Requests

Maybe You Can Stump Hamilton's Musicians —and Maybe Not!

Greetings and salutations and all that sort of thing to Pat MacGroary and the new Bernath-Davis combination at Mr. MacGroary's Alexander Room at the Hamilton.

The Bernath half is Bert Bernath, violinist, and the Davis would be Milton Davis, of the piano playing Davises, well known to Washingtonians.

Along with your cocktails some day this week, say about 5 to 7 or 10 to midnight, try the new pastime of trying to stump Messrs. Bernath and Davis with request numbers. That's their specialty and they welcome all comers.

• • • •

We wouldn't think of putting any ideas in your minds, but Bert Bernath is also a vocalist of parts. He sings in German and French as well as garden variety English. Think of the possibilities. "Chasing Shadows" in French! "Serenade to a Wealthy Widow" in German! The more we think of reclining comfortably in a deep lounge with the air-conditioning performing its welcome service and figuring up ways to stump Messrs. Bernath and Davis, the more we like the idea.

To the best of our recollection, there are no lyrics for "Serenade to a Wealthy Widow." But if there were (with that tempo) the German version would be very, very trick.

• • • •

Incidentally, when you drop into the Alexander Room this week, the name is Pat MacGroary. But it's "Mac" to you, not "Pat."

• • • •

Someone is always sticking his neck out with an idea. Somehow this one registers as worthy of consideration. It has to do with Al Norton, who already puts a load of rhythm into introducing the floor shows to the customers at the Lotus Restaurant. It has to do further with the little speech the celebrated master of affairs makes at the conclusion of each performance.

The idea centers about Mr. Norton setting the little closing speech to music. A sort of crooning conclusion as it were. And can Mr. Norton croon? Mr. Norton can.

• • • •

The development of the lyrics presents more of a problem than the musical theme. For example, reflecting on our own declining vocabulary, not every lyricist can rhyme "gigantic cooling system" and "keeps you cool and comfortable," or "shows three times daily" and "brand-new show each Monday."

The idea further includes the line in the theme song that Smiling Bill Strickland should take a bow and suggests that "every night is a regular New Year's Eve" at the Lotus.

• • • •

However, in case you have contracted a mild case of misapprehension about our seriousness in this matter, we believe that a swell job could be done in writing a very smart closing theme for the Lotus floor show. And we know that Al Norton could do a handsome job of musically inviting the folks back for another evening.

• • • •

Ruthania and Malcolm are lingering at the Shoreham another week. Which means only one thing, of course—the people liked them the first week. We already knew that Malcolm was of the Philadelphia "Malcolms," but as we go into this second week we learn that Ruthania's surname is Dilworth, a direct descendant of the Declaration of Independence signing Harts. Which always means Philadelphia to us. In addition to this charming dance team, the Shoreham Terrace offers the Aurette Sisters in waltz numbers.

• • • •

For an evening of complete disillusionment, select a word which you assume is known to every bartender, waiter and chef and try to get a definition. For instance—skittles!

Ever since that classic of geographical word-in-song, "Hills of West Virginia," made its appearance, we've been trying to learn precisely what skittles are. You will recall that the maid from the mountains ultimately lived a life of "beer and skittles."

• • • •

So one evening we approached the bartender at Club Habana's sky-top bar and asked him what a skittle was. He 'lowed as how it probably was a cousin to a pretzel. A waiter never heard of a skittle in some ten years of waitering. Even Host Scott gave it up as bad business.

On we went. Waiters and bartenders at the Gingham Club, Hi-Hat, Lotus and other downtown spots guessed everything from an hors d'oeuver to crackers.

We tried to locate Peter Boras, who introduced us to a new Bacardi cocktail recently at the Madrillon, but he was, unhappily, out.

So we gave it up.

• • • •

The dictionary says a skittle is a game of nine pins!

• • • •

Barnee means the piano in the lounge at the Shoreham for cocktails there afternoons . . . Those Hawaiians at Griffith Farms are versatile . . . they sing in four languages . . . Hall's Restaurant, way down Southwest way, can fix up a hard-shell crab or a brace of frog legs such as you never had before . . . Tyler and Phillips, Victor and Young and Dorce and Freddie Drow provide a diversified program for Lotus patrons this week . . . And don't fail to have Peter Borras outline the virtues of a Dykaree on your next trip to the Madrillon.

DINE OFTEN AT
OLNEY INN
COCKTAILS
BY AN EXPERT BOTH WEEKDAYS AND SUNDAYS
OLNEY, MD. 20 MILES NORTH OF THE WHITE HOUSE OUT GEORGIA AVENUE EXTENDED.
CLARA MAY DOWNEY, Ownership-Management.

Mayfair Entertainer

This photograph started out as the likenesses of Joe Murphy and Jack Reynolds, who entertain for cocktails from 3 to 5 and after dark, beginning at 9, at the Mayfair. Reynolds is the gentleman you see. But we suggest you personally drop in to the Mayfair to see the other side of Joe Murphy.

Culbertson on Bridge

1468

CONTRACT AN EDUCATION

I believe that contract bridge should be a requisite in the education of children and I am readily in favor of having it included in the curriculum of public schools, if for no other reason than that it teaches its students to have such an excellent sense of value.

The man who knows contract bridge soon learns that that which is offered free is often not worth taking, and that the truly valuable things in life, as in an intellectual card game, are the results of one's own efforts rather than the munificence of others.

Saving a Throw-In.

The defenders, particularly at no-trump, should be wary before they cash all their available tricks, unless by so cashing them they can set the contract. Sometimes if a player takes too many tricks he will squeeze his partner; this unusual situation is called the "Suicide Squeeze" and I will discuss it tomorrow. On other occasions a player, by relinquishing an available trick, can save himself from a throwin, and that is exactly what happened when the deal below was played.

South, Dealer.
North-South vulnerable.

	♠ K Q 9 ♡ J 7 4 ◇ 7 6 4 ♣ K 6 4 2	
♠ 10 8 4 ♡ K 9 5 ◇ K Q 10 9 2 ♣ 10 7	W E N S	♠ 7 6 5 ♡ 8 3 2 ◇ 8 5 3 ♣ Q J 8 5
	♠ A J 3 2 ♡ A Q 10 6 ◇ A J ♣ A 9 8	

The bidding: (Figures after bids refer to numbered explanatory paragraphs.)

South	West	North	East
1♠(1)	2◇(2)	2♠(3)	Pass
3♡(4)	Pass	3♠(5)	Pass
3NT(6)	Pass	Pass(7)	Pass

1—Except with 4-3-3-3 distribution the suit bid is preferred to no-trump. Some is prepared to reach a game in one of his majors.
2—A dangerous overcall, though as the cards lay West could have been defeated by only three tricks.
3—North's barren distribution makes this a doubtful raise.
4—An inferential forcing bid since if South did not wish to reach game he could have passed two spades in full confidence that the trump suit was satisfactory.
5—North can not pass, so he makes the weakest response available.
6—Now South shows the balanced distribution and assorted strength of his hand.
7—Fearing that ten tricks may be impossible and that nine tricks may be won, North decides to risk the notrump contract.

The Play.

West opened the King of diamonds and South won with his Ace rather than reveal his lack of a second stopper by following with the Jack. After winning the diamond Ace, South ran four rounds of spades, on the fourth of which West discarded the nine of hearts. Sometimes such discards can not be trusted, since a player in West's position will throw a high card from a weak holding in order to make declarer think he is strong in that suit. In this case, however, South decided to trust West's discard because West's bid had marked him with the King of hearts. South then did some counting and decided West had originally held five diamonds, three spades and three hearts, and he must therefore have only two clubs. South proceeded to strip these clubs from West's hand by cashing the Ace and King of clubs. South then played the Jack of diamonds and West, winning the trick with the King was in the lead.

At this point West could have cashed three more diamond tricks, but then he would have had nothing to lead but a heart and a lead of that suit into South's tenace would have lost the game. Rather than give up, West did not cash another of his high diamonds, but led the diamond deuce in order to put East in. (West knew that it was East and not South who held the diamond eight, for had South's Jack been guarded, he could have taken the heart finesse without fear.)

The underlead of this high diamond was the only play to save that game. East took the trick with his diamond eight and promptly cashed the Queen and Jack of clubs. On these West let go his two remaining established diamonds, saving the guarded King of hearts. East next led a heart through South's Ace-Queen and South could not avoid giving West the heart King which was the fifth and setting trick for his side.

Copyright, 1935, by Ely Culbertson.

RESTAURANT MADRILLON
10° COOLER In Summer
Luncheons From 45c
LEON BRUSILOFF And His Orchestra for
DINNER AND SUPPER DANCING
Nightly from 8 P. M. to 3 A. M.
WASHINGTON BUILDING
15th & N. Y. Ave. District 4561.

Dance Tonight Begins a Series By Play Center

Roosevelt Armory Scene of Fete; Community Group Lists Varied Program.

Dancing, movie programs, drama, French conversation classes, discussion groups and other recreational activities, all prepared under the auspices of the Community Center Department, will make July and August enjoyable and profitable for adults and children in the District.

The first of a series of community dances in Roosevelt High School armory will take place at 8:30 p. m. today. Earlier in the evening, Miss Adelaide Courtney, assisted by Mrs. Vera Robertshaw, will give a social dancing lesson. There will be a program in the school every Wednesday night during July and August.

Under the direction of Mrs. D. W. Middleton, community secretary, the Eckington Recreation Center is offering community dances in Langley School every Tuesday and Friday evening, with orchestra music and other special features.

At the stadium of McKinley School a movie program will be offered every Tuesday and Friday night, featuring comedy and educational pictures of interest both to the adults and the children. The pictures for Friday night are "Western Whoopee" and the "Animal Life in the National Parks."

Bridge, esperanto, athletics and story-telling will be offered at the Eckington Recreation Center every Tuesday and Friday night.

Community center classes for children at the Langley Center began yesterday morning. Instruction in rhythm, tap and folk dancing was given in the girls' gymnasium. Miss Martha J. Mason started her story-telling group last night with Greek and Indian myths.

Rustless Freight Car Is Inspected

Rail Executives View New Steel Achievement.

More than 200 railroad executives viewed a rustless steel freight car at the Union Station yesterday.

Joseph B. Eastman, Federal coordinator of transportation; I. L. Lockwood, director of purchase for the co-ordinator's office, and John R. Turney, former transportation chief of the same office, were among those who inspected the new car, which is designed to achieve economies in freight transportation.

The freight car will remain on display today, Thursday and Friday it will be shown in Baltimore.

Broadway + + *By Ed. Sullivan*

Manhattan Promenade.

New York, July 9.

Postmaster Albert Goldman, at the New York Postoffice, thought somebody was joking when he first saw a letter addressed "Eighty Four, Pennsylvania" . . . But investigation proved that there are quite a number of towns which have numbers for names . . . There is, for instance, "Fifteen, Ky." "Five, Ark." "Hundred, W. Va." "Eighty Eight, Ky." There is a Roulette, Pa., a Dice, Ky., and a Postoffice at Dime Box, Tex. . . . There are 11 villages tagged Roosevelt, 5 named Coolidge, 4 named Farley . . . The most devilish, however, is Hell, Norway.

• • • •

I'm sorry that Bruce Cabot and Adrienne Ames have called it a day . . . Scoops on divorces have never given me any satisfaction . . . You get only a ghoulish reaction from having such a prediction come true . . . To brag about it would be similar to standing on the housetops and screaming: "Look, look — I said they'd be unhappy and miserable. Look, look, I'm right" . . . Bruce and Adrienne were a swell couple. Last time I saw them was at the Central Park Casino during the winter, and they seemed very happy, the handsome husband and the attractive young wife . . . You never realize how close the tears are to the Broadway surface, at all times . . . There is too much unhappiness in the world . . . Too much jealousy, too great ambitions, too much greed, too many heartaches . . . There should be more dignity to living, a bigger proportion of gentleness, more enduring affections . . . Instead, we have Reno, the national confessional, where people kneel, for all the world to see, to demand freedom from what seemed so precious only a short while before.

• • • •

Occasionally there is grim humor to such cases . . . Smartest of supper clubs in London are Quaglimo's and Savrino's, where the lords and the dukes and the princes of the royal blood order vintage wines . . . Quaglimo was the head waiter at Savrino's originally . . . But the boss married Quaglimo's wife, and London society found this a choice morsel of gossip . . . The head waiter retired to the mint of reprisal to coin a revenge that would be viciously sweet . . . His years of training dominated his mind . . . A floorwalker, seeking revenge on his store, would undoubtedly think first of blocking the aisles to the counters . . . A head waiter, seeking revenge, quite naturally would think first of opening a rival restaurant . . . The boss, Savrino, had stolen his wife; he would steal Savrino's customers . . . That is how it has worked out . . . Each night the electric sign spells out "Quaglimo's" against the London sky, an electric tribute to a romance that was short-circuited.

• • • •

Jack Donnelly, evidently a telegraphy company employe from the capital letters on his typewritten letter, registers a pleasant protest: "Dear Ed: Your article on Battery Park was interesting, but why don't you tell people instead to go to Central Park, where they can get a band concert nearly every second night and a dance orchestra on Tuesday and Thursdays. Everything is nice and clean, the stars wink down, and conversation comes easily with the nice looking girl on your arm. Hot dogs are a dime a shot, a glass of beer is the same, and you can sit on nice chairs while the view of the lake, shimmering under the lights, reminds you of Venice or Paris, as we see 'em in the newsreels. In back of the concert bowl is the Casino, where your Broadway pals spend a lot of money to be entertained, but I'll bet they don't have as good a time as the people sitting listening to Edwin Franko Goldman playing 'On the Hall' or 'Bolero.' Come on up some night and hear 5,000 people whistling 'On the Mall' in accompaniment to Goldman's band." My answer is a whistling affirmative, Jack.

• • • •

The mail man has just staggered in with a new load of letters. This has been going on for some time now, ever since I asked in this column why it was that the majority of soda jerkers in Broadway stores were Southern boys. Boiling down the accumulation of information, these reasons advance prominently: (1) The Coca-Cola Co., at Atlanta, conducts a regular training school for soda jerkers, so the South gets off to a head start with expert instruction; (2) temperamentally, the Southern boy is best fitted for the task, as his Southern background makes him courteous to women patrons, the bulk of the soda trade; (3) soda jerking rose to its greatest proficiency in the South because of the prohibition of liquor. The drug stores and soda fountains, to capitalize on the situation, emphasized the preparation of soft drinks that could relieve the drought; (4) Southerners do not object to the long hours and the $15 or $16 per week, as most of them split up into groups of three or four, live together and reduce their expenses to a minimum by collective bargaining. The next time you order a chocolate soda on Broadway, by golly, you'll appreciate its background.

Copyright, 1935.

Sea Breezes
with your cocktails . . .
Every day from noon until early morning closing . . .
DANCING to Sidney's Music, Afternoon and Evening
Call Teddy at District 3000
THE MAYFLOWER LOUNGE

AIR COOLED
Open All Summer
HI-HAT
Finest Drinks in town!
ONLY 8YR OLD BONDED WHISKEY USED
ENTERTAINMENT
NO COVER CHARGE
OPEN 8 A.M. to 2 A.M.
Cocktail Lounge
AMBASSADOR HOTEL

BROOK FARM
Luncheon, 11:30 to 3:00.
Dinner, 5:30 to 8:30.
Sunday Dinner, 12:00 to 8:30.
6501 Brookville Road
At Taylor Street, Chevy Chase, Md.
Wisconsin 4566.

NEVER A COVER CHARGE
LOTUS
14TH & NEW YORK AVE. N. W.
Chinese-American Restaurant of Distinction
LUNCH, 40c
DINNER, 85c
Bill STRICKLAND'S CAPITOLIANS PLAY NIGHTLY
Scintillating FLOOR SHOW
with DOROTHY RAY Sen.-a-tional FAN DANCER!
Tyler & Phillips Record & Rope Dancers
Victor & Young
Dorce & Freddie Drow
Rhythm Dancers with Judy Ellington
Waltz & "St. Louis Blues" Dance Team
Singing
GIGANTIC AIR-COOLING SYSTEM

COOL OFF at the Mayfair
The Smartest Dining Room and Cocktail Lounge. —at 13th & F—The very heart of Washington.
Completely Air Cooled and Conditioned
NO COVER CHARGE
Intimate entertainment from 3 to 5 and from 8 to 9 a. m.
Shoppers' Delight for Luncheon.
Family Delight for Dinner.
MAYFAIR RESTAURANT
13th AT F ST.

HALL'S
(Since 1885)
Restaurant and Garden
7th & K Sts. S.W.
ON THE WATERFRONT
(Washington's Only Original Summer Garden Now Open)
Lobster Platter $1.00
Whole Broiled Live Chicken Lobster
Shoestring Potatoes Relish Tea or Coffee
Froglegs Platter $1.00
Frog Legs Relish French Fried Potatoes Tea or Coffee
Hard Crabs
SOFT SHELL CRABS—IMPERIAL CRABS—DEVILED CRABS
Mixed Drinks
Choice Wines and Liquors
Draught Beers
Ample Parking Space
Open Sundays
Phone STERLING 8580
FRANK HALL, Prop.

TOM COLLINS
LARGEST LONGEST FROSTIEST IN TOWN
14 OUNCES
30c
Cocktail MUSIC
In the Air Conditioned
Alexander Room
HAMILTON HOTEL
14th and K Sts.
RICHARD S. BUTLER, MGR.

POTOMAC RIVER LINE
S.S. POTOMAC
MOONLIGHTS
Steamer "POTOMAC"
Nightly "Rain or Shine"
Free Dancing
Dancing to Jarboe's "Night-hawks"; new enlarged dance floor; 2,000 comfortable seats; Cafeteria and beer garden; leave 8:45 P. M. back 11:45 P. M.
60c Per Person (Sun. and Hol. 75c)
Dist. 4248, Wharfs 7th and Water Sts.

NAPOLEON'S
2849 CONN. AVE.
Phone Col. 8955
Washington's Newest, Smartest
French Restaurant and Cocktail Lounge
ENTERTAINMENT

Entrance To
Griffith Farms
Washington's Smartest, *"Naturally Air-Cooled"*
Out-of-Town Dining Spot!
Three miles from the District Line on the famous Marlboro Pike in Maryland. Featuring regular dinners—A la Carte Dishes and Finest of Seafood from 11 a. m. daily and Sunday. Hawaiian Musical Cocktail Boys nightly. Dance if you like. Added attraction, 7-pc. orchestra every Saturday evening. Telephone Hillside 0112.
No Cover Charge at Any Time.

Cocktails In The Clouds!
—An oasis of coolness in the heart of downtown Washington . . . Table d'hote dinner, 6:30 to 10 p. m. $1.50, including cover . . . Saturdays and holidays, $2.00 including cover . . . Dancing 'til 2 a. m. to Moe Baer and the Club Habana Orchestra . . . Cover, after 10, 55c daily, $1.10 Saturdays and holidays.
COVER After Ten Daily 55c Saturdays Holidays $1.10
Reservations "PAUL" NAtional 2220
Club Habana ROOF
Arlington Hotel, Vt. ave. & L st.

DANCE ABOVE THE TOWN TONITE
POWHATAN ROOF
PETE MACIAS & HIS ORCH.
Up high on Powhatan Roof you'll find pleasure comes easy. Enjoy a cool glass against a star-studded background, listening to Pete Macias' heavenly melodies.
Phone 'Ramon' NAtional 2740
Cover charge, week nights, 55c. Saturday evenings, $1.10.
Dinner De Luxe $1.75
Dinner guests may remain for dancing without additional cover charge.

The Terrace at the Shoreham
DINNER SHOW
Every Night, Except Sunday
RUTHANIA & MALCOLM
Argentine Tango
AURETTE SISTERS
Musical Comedy Dancers
Maxim Lowe's Orchestra "Earnest" Directing
Dinner, $1.75, and a la carte service
Special Dinner, Saturday, $2.00
No Convert Charges for Dinner Patrons Remaining Through Supper
Reservations by "Robert" at the Shoreham Hotel ADams 0700

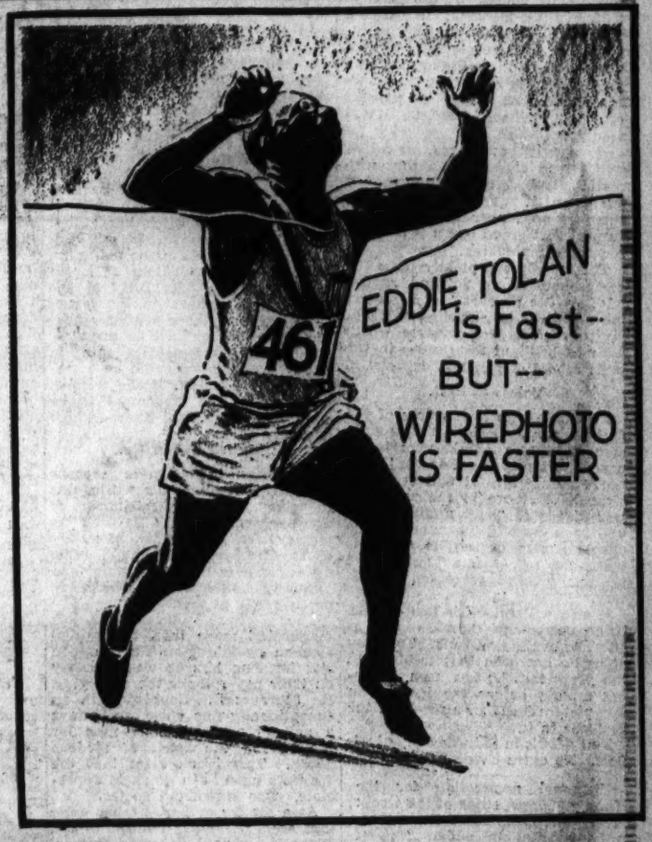

THE fastest thing on land or sea or in the air can not match the speed of WIREPHOTO.

WIREPHOTO pictures appear in only one Washington morning newspaper.

The Washington Post.

"Love Me Forever," Grace Moore's New Film, Offers Test of Screen Grand Opera

Presents Arias Almost in Full As Aid to Plot

'La Boheme' Is Stressed; Stars Are Entertained; Amusement Notes.

(Reprinted from Yesterday's Last Edition.)

By Nelson B. Bell.

It will soon be demonstrated whether American motion picture audiences want grand opera on their screens or not.

I mean to say that "Love Me Forever," the second celluloid outlet for the ebullient talents of Miss Grace Moore will just about cast the die, one way of the other.

This is not to commit oneself to the unchangeable notion that the picture disclosed to the drama desks by the Warner Brothers executives, who will play it at the Earle, in a private preview yesterday afternoon is either a masterpiece or a dud. It partakes a little of the salient features of both.

Such broad statements as this, of course, partake no little of the sorry business of straddling the issue. We have no present intention of doing that. To us—and this is strictly an editorial "we" and "us," you understand, meaning exclusively "me"—there is no need of straddling. "Love Me Forever" is unequivocally a grand piece of entertainment.

Time Will Tell."

Whether it will measure up to "One Night of Love," the film in which Grace Moore scored her first great success before the cameras and microphones, remains to be seen after the film has had a chance to justify itself away from the multiplied glamour of the Radio City Music Hall, in New York, and other cultural centers where a true line on its appeal to the masses may not be obtained. My personal notion would be that it will fall something short of its distinguished predecessor.

My opinion is not so much based on any sentimental concern as it is upon the fact that in "Love Me Forever" an attempt has been made to harmonize elements of drama and mass appeal that may not rationally be merged into a closely knit and convincing dramaturgic entity.

There seems to this column no rational excuse for combining the outlawry of the gangsters with the artistic commitments of the Metropolitan Grand Opera Company and its directorate. Neither does there appear to be any logical reason for making a diva of the highest form of artistic expression the inalienable love of a man who came up from the stockyards through the gambling houses and "spaghetti joints" to a sure place in the realm of song.

Attempts Difficult Task.

There is an attempt here to weld elements of drama that are not compatible. And to that extent "Love Me Forever" is the inferior, in point of reflecting an actual facet of the colorful business of living in a world of reality rather than imagery, to its precursor in the Moore line.

But getting back to the matter of opera, Miss Moore in this subject has an opportunity to scale the heights in almost a full act of Puccini's "La Boheme," in which a golden voiced tenor—but not to the extent of a Caruso—plays an important part in realizing the full lyric beauty of arias that long since have held first place in popular esteem, Michael Bartlett, this would be.

If "movie" audiences, so-called, will attend closely upon the chromatic splendors of "La Boheme" to the extent it is revealed here, then there is no longer any reason to suspect that grand opera is not ripe for cinema plucking.

This, as you can plainly see, is no comprehensive or detailed review of "Love Me Forever." It is merely the recording of a fleeting first impression of its comparative worth with its brilliant forerunner in the same school of pictorial expression.

Voices at Best.

For those who love voices of the first rank in operatic intervals commensurate with their interpretative powers, "Love Me Forever" will prove an ace hit. It will even disclose Miss Moore in the role of a jazz singer of "hot" numbers that will hark back in the minds of the oldsters, more or less, to the days when the star was a luminary of popular musical revue on Broadway.

It also will establish Leo Carillo, if he needs any establishment, as an actor of the first rank. To many of us he has been that through all the years that he has been clowning around before the lenses. In this picture he is an actor—and the best one in it.

Full details in Saturday morning's Post. No extra charge! (Advt.)

Personal nomination for the funniest screen scene of the week: The brief business in the maternity hospital in which Warren William, Vince Barnett and William Gargan pace up and down the corridor expecting the worst, while Hobart Cavanaugh, the expectant father, sits in stoical indifference awaiting the final word. Mr. William wins again when the nurse announces quintuplets, he having insured against twins. His tag-line is: Congratulations, Mr. Klemp, you have brought the championship back to America! (At the Earle, this is.)

Subtle, sort of, and over the heads of the audience, barring us confirmed bachelors, who have been through it so often.

Oh-o, that can't be right!

Clocking the Winis.

Some of us have sat on the sidelines and applauded while Wini Shaw and Phil Regan have sung their merry roundelays from the stage of Warner Brothers Earle Theater, where they are currently making a week of personal appearances—as well as from the screen in such things as "In Caliente" and other tuneful hits—without really knowing anything about these gracious young artists on their own accounts.

That was all remedied yesterday afternoon by my esteemed afternoon contemporary, Mr. Edward de Selding Melcher, of the Star, when he assembled a group of kindred spirits in his apartment at Wardman Park to meet intimately these talented young people who face so promising a future before the cameras and microphones.

Miss Shaw is a personable young brunette—and what a trite description that is!—who is given credit for having been born in Hawaii, when, as a matter of fact, she is a native of San Francisco who was taken to Hawaii by her parents when still very young.

Wini by a Head.

She is a charming and talented girl—as you might judge from her "The Lady In Red" number from "Calienthe"—who strikes me as the only close approach I ever have met to the peculiar claim to distinction possessed by Fannie Hurst. That is a claim to extraordinary physical endowment. I have set down here before that Miss Hurst's head is one of the masterpieces of a master sculptor in impressive proportions and significant dimensions. Miss Shaw's is a close second.

Both of these gifted artistes will be found upon close observance to possess men's heads poised upon feminine bodies—wide temples, high foreheads, cerebral depth and a strength of line and contour that any man migh envy.

In the cryptic arts of the phrenologist this may mean nothing. To us laymen, it means, at least, that here are two talented women set slightly apart from their fellows by an unusual physical inheritance. Miss Shaw has almost as much personality as Fannie Hurst. Whether it springs from the conformation of the head or not, somebody else, more sapient than I, will have to say.

If you care to catch her at her playful best, you should see Miss Shaw perched on a piano doing her inimitable impersonation of Helen Morgan singing "My Bill," as she did yesterday afternoon, by way of ribbing Mr. Melcher a bit for having criticized her once in print for having done that identical thing in public. Miss Shaw could be a second Helen Morgan, if she wished, but happily she is content to be simply the first Wini Shaw—which is plenty good!

Option Taken Up.

Phil Regan is even more generous than Miss Shaw in his willingness to "give" for the entertainment of non-paying admirers. He sang his whole Earle act at Mr. Melcher's rout yesterday evening and came up as fresh as the temperature and humidity would permit. Which was pretty fresh, at that.

The Warner Brothers have just manifested more than their usual acumen by taking up Phil's option and insuring him 52 weeks' salary on their pay roll for the next year. He deserves it. Coupled with an exceptionally fine voice, he betrays a natural and congenial flair for "acting" in the spirit of modern youth. This is an asset that the Warners have been quick to appreciate. The lad should go far.

As a matter of fact, he has done that already. What I mean to say is that he should go much farther. If he does he will be pretty much by himself. That's how good he is.

Back to Burbank.

These two charming young people are playing their second week of three on the stage this week at the Earle. They opened last week in Buffalo, play this week on Thirteenth street, finish the three in Philadelphia next week and then return at once to the West Coast to take up their further duties on the Warner lot in Burbank.

They are a couple of great kids. More power to them. And thanks to Eddie for having thrown the party—a sentiment which no doubt will be shared in by the Arthur de Tittas, Carter Barron, William C. Ewing, Dan Terrell, Burrus Williams, the junior of the Corcoran Thoms; Hardie Meakin, George Riley and the numerous others who were present.

If you haven't heard Mr. Regan and Miss Shaw at the Earle, you will wish to.

I have heard them and I still wish to—which may explain why you probably will find me backstage at the Earle this afternoon, with both ears cocked. And maybe tonight, too.

That's the way I am with things I like.

On the debit side of "Love Me Forever's" ledger may be cited the insignificant facts that Grace Moore had better begin to count her calories against the acquisition of a double—or triple—chin, and might well pay some attention to what the golf boys would call her "stance." She is just a trifle bow-legged, if you will pardon the suggestion, and her toes point a bit when she walks—all of which, of course, has no bearing whatever upon the limpid beauty of her voice, which is synchronized remarkably well, considering the fact that Miss Moore records after a full day's rest after her acting of the singing scenes for the cameras. Once in a while, her lip readings do not jibe with the lyrics, but that is seldom and hardly noticeable even when it occurs.

Reissued-by-Request Note.

Mr Compositor: Please revive that old line about "It's not the heat, it's the stupidity."

Meaning this business of carrying a raincoat every time it doesn't and leaving it hanging on the peg every time it does.

Boy, was I soaked last night—meaning outside, of course!

A Blonde Pampers Her Sulky Pet

There sems to be no reason why the pooch appearing on the left should be so in the dumps about posing with so charming a blonde picture star. She would be, in case you have not already established the identity, Shirley Grey, to be seen next in Columbia's "One Is Guilty." If that is the case, it would seem, in this instance, to be the dog. There is no reason why anybody else should frown at the prospect of being "snapped" with so lovely a subject. But Boston terriers are like that, they say—snooty because of all that culture. They should be beaned!

Staunton Boys Get Excellent Army Training

Post Scholarship Winner May Study for Any Career He Desires.

Military instruction will prepare a boy to defend his country in time of need, but, more than that, it teaches him at all times to subordinate his personal desires for the common good. That is the motive of such instruction as it is given at Staunton Military Academy, where The Washington Post is offering a two-year scholarship, beginning next fall.

"The military training at Staunton," according to authorities at the famed Virginia academy, "is given because of its educational value to the boy. It is designed to develop the virtues of co-operation, respect for constituted authority, orderliness and personal neatness, recognition of the importance of promptness and the poise that comes with self-confidence. The regularity in daily life thus achieved proves of inestimable value not only in the development of healthful bodies, but in keeping the mind clear and alert as well."

Maintains R. O. T. C. Unit.

The academy maintains a unit in the R. O. T. C. with a detail from the Army of two commissioned and two noncommissioned officers. It is on the accredited list at both West Point and Annapolis, and recommended graduates are eligible to enter either of these institutions by taking only the few substantiating and physical examinations necessary, provided they have obtained their nominations for cadetships.

While the boy who plans to go to either the military or the naval academy after graduation will find the training at Staunton particularly valuable, any boy, regardless of his future vocation, can take courses to fit him for his chosen walk in life. Whether he intends to go to college or to enter business immediately after finishing school he will find courses to suit his individual need.

Contest Closes August 1.

That is why every boy who is eligible for The Post scholarship will want to enter the contest before it closes August 1. By that time each contestant must write a letter of not more than 500 words on "Why I Would Like to Go to Staunton." His scholarship record and character also will be taken into consideration in making the decision.

For second place winner there will be a week's vacation at Camp Calvert, on Breton Bay, St. Marys County, Md. There he will enjoy land and water sports, the outdoor life that appeals to every boy, and the companionship of other boys his own age.

Washington boys who are sons of World War veterans, and who are prepared to enter the junior year at Staunton in the fall, should write for details at once, addressing Alice Fox Pitts, Stauton Contest Director, in care of The Washington Post.

Staunton Teaches Cadets Public Spirit

Mac Rae Photo.

Subordination of personal desires to common good is taught at Staunton Military Academy against the colorful background of parade and drill field.

Warren Votes $50,000 Bonds for Courthouse

Special Dispatch to The Post.

Front Royal, Va., July 9.—By a vote of almost three to one, Warren County yesterday approved a $50,000 bond issue for the erection of a new courthouse to replace the century-old building now in use. The vote was 1,020 to 375.

The election was the second held on a courthouse bond issue. On January 8, 1934, the voters approved a similar bond issue by a vote of 876 to 371, but the Virginia Supreme Court of Appeals declared the election illegal on technical grounds.

Agriculture Fair Will Be Revived

Hagerstown to Concentrate on Farmers' Exhibits.

Special Dispatch to The Post.

Hagerstown, Md., July 9.—The seventy-second annual Hagerstown Agricultural Fair, which will be held September 24-27, inclusive, will be just what the name implies, President Andrew K. Coffman announced.

Now that the fair association is concentrating all of its racing in the spring meet, association officials are planning this year to make the fall exhibition truly an agricultural one, and will enlarge not only this department, but the horticultural department as well. It has been the tendency since pari-mutuel racing was introduced at the fall exhibition to neglect the agricultural and horticultural end, but last year the fair association began to swing back to the old-fashioned farmers' fair and returned a profit for the association.

Harness racing, which was brought back last fall with marked success, will be one of the features at this year's fair.

Film Table

Feature pictures and stage bills are presented on the following schedules at the theaters named.

Earle—"Don't Bet on Blondes," at 11:15 a. m., 1:45, 4:30, 7:15 and 10:05 p. m. Stage shows with Phil Regan and Wini Shaw, in person, at 12:45, 3:35, 6:20 and 9:05 p. m.

Loew's Fox — "Murder in the Fleet," at 10:45 a. m., 1:30, 4:20, 7:10 and 10 p. m. Stage shows at 12:35, 3:25, 6:15 and 9 p. m.

RKO-Keith's—"She," at 11:36 a. m., 1:38, 3:40, 5:42, 7:44 and 9:46 p. m.

Columbia—"The Devil Is a Woman," at 12:05, 2, 4, 5:55, 7:50 and 9:45 p. m.

Metropolitan—"The Nit Wits," at 11:35 a. m., 1:35, 3:35, 5:35, 7:35 and 9:35 p. m.

Palace—"Escapade," at 11:05 a. m., 1:10, 3:15, 5:25, 7:30 and 9:40 p. m.

Tivoli—"Girl From Tenth Avenue," at 2:35, 4:25, 6:10, 8 and 9:45 p. m.

Ambassador—"Goin' to Town," at 6:15, 8 and 9:50 p. m.

$1,200 Alimony Awarded.

Los Angeles, July 9 (AP).—Superior Judge Myron Westover today awarded Mrs. Helen Ann Rork Getty $1,200 monthly temporary alimony, $10,000 attorneys' fees, and $2,000 court costs from her estranged husband, Jean Paul Getty, rich oil man. Mrs. Getty had asked $4,500 monthly pending trial of her divorce suit.

Cumberland Attorney Offers Wading Pool

Special Dispatch to The Post.

Cumberland, Md., July 9.—Hot days at Riverside Park here will be made more tolerable for children if an offer of John G. Miller, a local attorney, is acepted. Miller told the mayor and council yesterday that he would install a shower spray and wading pool for the youngsters.

Plans call for converting an old fountain in the park into a pool. Following acceptance by the council the matter was referred to the park commission.

False Pretense Charged In Receiving Relief

Baltimore, Md., July 9 (AP).—Angelo Monaco, 43, was being held for grand jury action today under $2,000 bond on charges of obtaining $950 from relief agencies under false pretenses.

Investigators said he received funds from September, 1933, until last June 7 although he and his wife were regularly employed during the period.

County Forms Planning Board.

Special Dispatch to The Post.

Romney, W. Va., July 9.—A Hampshire County Planning Board to promote plans for public works has been organized, with . I. Law as chairman and George H. Williams as secretary. Members of the board, which was set up yesterday, include: Capon District, Elson Schaffnaker and Harry Hiett; Bloomery District, C. T. Powell and Russell Pugh; Romney District, C. J. Powell and E. W. Miller; Mill Creek District, Peyton Parker and India Hockmann; Gore District, L. D. Smith and J. Holland Rannells; Springfield District, O. B. Callohan and B. E. Swisher, jr.; Sherman District, E. O. Coffman and C. O. Moton.

Five-Pound Bass Caught.

Special Dispatch to The Post.

Martinsburg, W. Va., July 9.—Howard Stokes yesterday took a five-pound big-mouthed bass from the Potomac near the dam at Harpers Ferry. The fish was 19 inches long. It is the largest reported since the season opened June 30.

Hollywood

By Sidney Skolsky

Watching Them Make Pictures.

Hollywood, July 9.

MARGARET SULLAVAN leaves her portable dressing room and walks onto the set ready to play a big sequence for "So Red the Rose." Director King Vidor, perched on a high stool, says to all on the set: "Quiet, please, we are going to shoot." There are a number of visitors on the set this day; all with okays from executives. Visitors do not annoy Director Vidor. He is more concerned with his script and his performers.

The assistant director, however, takes up the shout. An assistant director either acts very important, assuming power which isn't his and is a big nuisance, or he is a good-natured guy who does his job, trying to keep the cast in good humor while they work.

This assistant director shouts: "Quiet. Quiet, every one. This is heavy stuff we're doing."

• • • •

Miss Sullavan is the first to let out a loud hee-haw. She forgets completely her somber lines and role. Director Vidor contrives what may best be described as a loud smile. He says to the assistant director: "Where did you get that?" The assistant answers: "I used to work with DeMille. Always used that line with him."

Margaret Sullavan plays the scene over and over. The visitors, seeing their first movie being made, are disappointed. They believed it would be more thrilling. "We should have a prop scene for all visitors," says Director Vidor." "We should do it when they're on the set so they can see something exciting." It's a good idea. I'd welcome it also.

• • • •

DOLORES DEL RIO stands in the center of the set of "Romance in a Glass House" trying to learn her lines. The script girl reads the lines from the scenario to the Mexican beauty, who repeats them, line by line. Director Busby Berkeley has been called away for a few minutes to answer a phone call. It is an important phone call. It is from his lawyer, who is to tell him how much money the judge has decided he must pay his wife, Merna Kennedy. Busby seems gay when he returns. It is evident that the judge has been kind to him.

Director Berkeley, knowing the order of the Court, now gives his own orders. It is pleasant to watch Miss Del Rio act. She is wearing a revealing gown. She fumbles her lines, but then manages to recite them in continuity. Director Berkeley says: "Print that one."

While they are arranging a new setup, I sit down and chat with Miss Del Rio. I tell her that she ought to play all her scenes in a bathing suit. She replies: "I don't wear a bathing suit in this picture, but I wear a gorgeous thin chiffon gown. It is just as good." We shall see.

• • • •

Bing Crosby is in jail, and Joan Bennett has come to interview him in this particular scene in "Two for Tonight." Frank Tuttle is directing, and George Raft, taking a busman's holiday, is on the set. Raft is very friendly with Tuttle, for it was Tuttle who directed "The Glass Key." And the critics said Raft gave one of his finest performances. Of course, Raft wants Tuttle to direct his next flicker. Crosby and Bennett play the small scene. Tuttle says: "Very good." "Yeah!" shouts Raft. "It's okay for me, too, Groaner." This is the studio's nickname for Crooner Crosby.

• • • •

HERB WILLIAMS and Willie Howard are making their debut in a feature flicker in the screen version of David Belasco's "Rose of the Rancho." When the late theatrical wizard presented this hit, these two comedy roles were not in the play. They have been written in by the screen writers, who claimed that they employed "The Shakespearean theory" in doing so. And they used to call Mr. Belasco a wizard.

The scene is in a California saloon during the gold rush days when, according to flickers, every one was picturesque. Williams, Howard and an actor named Harry Woods are standing against the bar drinking beer. Williams is wearing a frock coat and a plug hat, and Howard is dressed in a cowboy suit and a large Mexican sombrero. If the dialogue is as funny as the characters look, it will be an amusing scene.

Genuine beer is being served, and Director Marion Gering orders Williams, Howard and Woods to tilt their glasses and drink. But Williams and Howard don't drink their beer, only Woods. The scene calls for them to get him drunk.

• • • •

Again and again, just like all scenes in flickers, they play this bit over and over. I stand watching. Woods has swallowed 15 schooners of beer before Director Gering has a take which pleases him. I don't believe Woods could have played the scene much longer. How many schooners of beer can you swallow and stand up?

Later, I learn that Harry Woods had been on the wagon until this part came along. It was a nice role with good money, and so he got permission from the Mrs. to fall off the wagon.

Copyright, 1935.

Collision Is Fatal To Washingtonian

Truck and Coupe Loaded With Liquor Crash.

By the Associated Press.

Fredericksburg, Va., July 9.—Herman Findlay, 27, of Washington, was killed today in a crash just south of here between a heavy truck and a light coupe loaded with bootleg liquor. Findlay was in the coupe.

Maxwell Mitchell, colored, who was in the coupe, was taken to a hospital with a sprained back. Officers said a charge of possessing illegal liquor would be preferred against him.

The truck, loaded with automobiles, was driven by Edward A. Miller, Baltimore, who said the other machine struck his machine head on at "Dead Man's curve."

County Asks Removal Of Crossroad Hazard

Special Dispatch to The Post.

Hagerstown, Md., July 9.—The board of commissioners of Washington County today petitioned the State roads commission to eliminate the hazardous condition at Huyettes Crossroads, scene of numerous fatal accidents, on the National highway, 4 miles west of here.

The commissioners expressed the opinion that the hill on the west side should be cut down to permit motorists on the Williamsport-Green Castle Pike to see cars approaching from the west.

$20,653,446 Is Spent For Relief in Virginia

Richmond, Va., July 9 (AP).—VERA Director William A. Smith said today in his May report that Uncle Sam has poured $20,653,446 into the Old Dominion through the channels of the Virginia Emergency Relief Administration alone for all types of relief during the two-year period from June 1, 1933, to May 31, 1935.

Theft of Coat Charged To 2 Richmond Girls

Baltimore, July 9 (AP).—Two 23-year-old Richmond women, who gave their names as Peggy A. Brown and Margaret Davis, were under $500 bond here tonight on charges of larceny.

They were arrested on the complaint of Mrs. V. G. Wilson, Dennis, Fla., who reported a leather overcoat was stolen from her in a local railway station. At a police court hearing, the young women testified the coat had been taken by mistake.

Eastern Shore Host To Roosevelt Named

By the Associated Press.

Annapolis, Md., July 9 (AP).—Gov. Harry W. Nice has designated Robert F. Duer, State conservation commissioner, to act as official host to President Roosevelt and his party on their visit to the Eastern Shore Sunday.

The Governor will leave for Los Angeles Friday.

Maj. Rosemere Dies in Skiff At Cambridge

World War Veteran Stricken as He Rows From Yacht to Shore.

Special Dispatch to The Post.

Cambridge, Md., July 9.—Hanging from the skiff in which he daily rowed upon the Choptank River, the body of Maj. Earle H. Rosemere, retired Army officer, was found here this afternoon by his son, Conrad Rosemere, and a friend, Miss Frederica Barton. Maj. Rosemere, an enthusiastic yachtsman, had suffered a heart attack while rowing from his yacht to the shore. He was 56 years old.

An oversees veteran of the World War, Maj. Rosemere had moved to this town about five years ago. He had served in France for two years, and previously had seen active service during the Spanish-American war.

Funeral services will be held tomorrow at 3 p. m. at his home on Oakley street here. Burial will be with full military honors at Arlington National Cemetery.

Surviving are his mother, Mrs. Margaret Rosemere; his wife, one daughter, Elizabeth Rosemere, Philadelphia social worker, and two sons, Conrad, of this city, and Frederick Rosemere. Also surviving are a sister, Mrs. Doris Wetmore, and two brothers, Guy and Leon Rosemere, all of Boston, Mass.

Maj. Rosemere was a prominent Mason and a Shriner.

Cumberland Refuses To Exempt Tax on Mill

Special Dispatch to The Post.

Cumberland, Md., July 9.—The mayor and city council yesterday unanimously refused to grant tax exemption on the plant of the Klots Throwing Co., recently acquired by General Textile Mills, Inc.

Written request for the exemption was made by Leonard P. Frieder, vice president of General Textile Mills, Inc., New York, who stated if reorganization plans are successful the plant here would employ around 200 persons. Mayor George W. Legge informed the council he had learned that the tax on the personal property of the plant would amount to less than $200 annually.

Teachers College Asks For Movies and Organ

Richmond, Va., July 9 (AP).—Provisions for sound picture machinery, an organ and other equipment were contained in an application made today by the Fredericksburg State Teachers College for $250,000 in PWA funds for erection of an administration building.

The picture equipment would go in an auditorium planned for the building, construction of which would provide work for 52 men for 12 months, the application by President M. L. Combs states.

$30,000 AnnexPlanned By Waynesboro Plant

Special Dispatch to The Post.

Waynesboro, Pa., July 9.—Prompted by the demand for additional storage space for apples, directors of the Waynesboro Ice & Cold Storage Co. have awarded a $30,000 contract for a two-story addition to their plant.

When completed, the entire storage facilities will have a capacity of 75,000 barrels, the third largest apple storage space in the Cumberland and Shenandoah valleys.

Eighty-Year-Old Club Meets at Waynesboro

Special Dispatch to The Post.

Waynesboro, Pa., July 9.—Twenty-six members of the 80-ear-Old Club, of Waynesboro, held a meeting in the Y. M. C. A. here.

An address was delivered to the men by Rev. S. E. Lobach, pastor of Trinity Evangelical and Reform Church, and talks were given by C. M. Stem, of Blue Ridge Summit; Prof. D. C. Brenner, of Washington, and W. A. Culler, Waynesboro

Federal Housing Office Is Opened

Headquarters Established for Western Maryland.

Special Dispatch to The Post.

Cumberland, Md., July 9.—Permanent headquarters for the Western Maryland district of the Federal Housing Administration were opened yesterday in the postoffice building by William B. French, field representative, under Henry W. Webb, Baltimore, who is the State director. George Hanekamp will be in charge.

During the brief time that the housing administration has been operating here, loans close to $200,000 have been approved in the Cumberland area alone. The district comprises Allegany, Garrett, Washington, Frederick and Carroll Counties.

The distinction between the Home Owners Loan Corporation, of which Oliver H. Bruce is manager for western Maryland, and the Federal Housing Administration, is that the former loans money to householders in distress, while the latter does not advance money but guarantees loans by the banks for refinancing, new construction and repair work. Local banks are cooperating in the Government effort to aid building, French said today.

AMUSEMENTS

ODEON Forest Glen, Maryland
OUT 16TH ST. OR GEORGIA AVE. AND FOLLOW SIGNS
All This Week—at 8:40 P. M.
"The Bride the Sun Shines On"
Tickets—T. Arthur Smith Bureau
1330 G St. N.W. NAt. 2700

NOW KEITH'S 15th at G
Cooled Comfortably
H. RIDER HAGGARD'S
Amazing, fantastic, incredible, unbelievable novel
"SHE"
with HELEN GAHAGAN
Coming Poe's "The Raven" with "Frankenstein" Karloff "Dracula" Lugosi

Loew's PAT 14TH MET. 8001
Now "MURDER in the FLEET"
All-Star Picture with ROBERT YOUNG • JEAN PARKER TED HEALY • UNA MERKEL
Extra BILLY ROSE'S AQUACADE 35 ENTERTAINERS • 35
Other Acts • LAMPKIN OVERTURE
"MEN WITHOUT NAMES"
Stage—Frank & Milt Britton & Band. Extra—GRACE HAYES

Loew's PALACE PAT 13TH
Now WILLIAM POWELL in "ESCAPADE"
with Luise Rainer-Virginia Bruce
Our Gang Comedy—Silly Symphony
Coming-Noel Coward in "The Scoundrel"

Loew's COLUMBIA PAT
Now Marlene DIETRICH "The DEVIL IS A WOMAN"
25¢ TO 5:30 MIGHTY 25¢-40¢

EARLE LAST 2 DAYS
Don't Bet on Blondes with WARREN WILLIAM
on Stage Phil REGAN • Winifred SHAW & Other Acts
COMING FRIDAY
GRACE MOORE in her new picture LOVE ME FOREVER
Columbia's Hit
On Stage CROSS & DUNN & 4 Other Acts
25¢ TO 1 P.M.

METROPOLITAN LAST 2 DAYS
BERT WHEELER • ROBERT WOOLSEY
In Hilarious R. K. O. Comedy
"NIT-WITS"
COMING FRIDAY
Richard DIX In R. K. O. Picture
THE ARIZONIAN
with MARGOT GRAHAME PRESTON FOSTER
35¢ to 5 P.M. Eve. 25¢-40¢

McWILLIAMS HAS SOME CRACKERJACK NOVELTIES TONIGHT AT AIR COOLED BALLROOM

Glen Echo Park
SWIM 9:30 a.m. TO 11:30 p.m.
All Other Amusements Start 1 P.M.

More than 50 Featured Attractions only 45 min. from D. C. at 25c round trip on Cabin John or Glen Echo street cars or 20 min. motor trip via Conduit Road or shorter motor route out Mass. Ave. extended. This new highway just opened brings you to new parking field and special entrance to Glen Echo Park from the parking field. Accommodations for 800 cars with insured protection at only 10c auto parking fee. The Mass. Ave. extended route saves you approximately two miles of travel.

National League Planning Move to Abandon All-Star Game

This Morning...

With Shirley Povich

THEY ought to give the all-star game back to the fans, or something. The major league bosses, particularly the American League people, seem to have forgotten one of the true purposes of the game aside from the charity angle, which is very worthy, indeed. Despite their success against the National Leaguers in the three games played, the American League managers have botched matters for the public.

POVICH.

As this department understands it, the game was to be played between representative teams of the two major leagues for the purposes of (1) setting up a fund for indigent ball players, (2) affording a comparison of the two big leagues, and (3) permitting the fans the spectacle of a star at every position, and the opportunity to see their favorite players in action against the best.

That last item—the big thump for the fans—was completely lost sight of and ignored by the American League managers in all of the three all-star games played. Particularly did Mickey Cochrane subordinate the fan interest, which made the game possible, to his desire to win the ball game. In ordinary pursuits, the manager who is not consumed by a desire to win, is no manager at all, but in an all-star game it is tantamount to breaking the faith with the fans.

Thus it was that those 69,812 at Cleveland who paid the freight for the big leagues were denied the spectacle that had been promised them. Aside from that ninth inning, when Cochrane inserted three players who failed to receive either a chance in the field or at bat, he exposed to the view of the eager fans only 10 of the 20 stars they thought they were paying to see.

IS victory so important that the American League can afford to give the fans a bum show? That's exactly what it did. Those 69,812 never saw hide nor hair of such favorites as Tommy Bridges, Schoolboy Rowe, Sammy West, Buddy Myer and Rick Ferrell, and the last-minute insertion of Ossie Bluege, Ben Chapman and Roger Cramer in the ninth inning served only to emphasize the fact that Cochrane had been hiding his talent.

Maybe I am too harsh on Cochrane. He was given the office to win the ball game for the added prestige of the American League and win it he did. But I call it a very crummy trick, with Cochrane, perhaps, but the American League officialdom mostly, to blame for the grand run-around that the fans who had anticipated seeing their stars in action received.

Somebody, at some time, should have told Cochrane that this was an all-star show, not another ball game. That was the job of the league president, but I dare say victory, not the fans, was uppermost in his thoughts. They cherish these all-star victories do these major league presidents, but I didn't think it was to the extent of the public be damned.

Two straight World Series defeats by the National League doubtlessly have not been setting well with the American League bosses who realize that in five of the league cities they must compete directly with National League teams. Thus an all-star victory recoups in a measure their lost World Series prestige, but hardly at the price they have to pay in the good will of the fans.

THE National League has treated the game in all three years with an eye cocked to the interest of the fans. In each game the National Leaguers have put their stars on parade in wholesale numbers, win or lose and come what may. It is keeping the faith with the fans. Monday's game at Cleveland when Manager Frankie Frisch sent 17 players into the ball game compared to the 10 that Cochrane used in the first eight innings, was but another consistent example.

Maybe they ought to give the game back to the fans, who almost had it last year when they were permitted to name the participants only to have the two big leagues take over the nominations at the last minute. This game is supposed to be baseball's treat to the fans, but for three years it has developed into a mad desire of the big league bosses to add to their league's prestige.

After all, the fans would do pretty well with the teams. For example, I doubt if you'd have seen Lou Gehrig on first base if the fans had been permitted to pick the American League first baseman. They'd have chosen the fellow who really earned the job—Detroit's Hank Greenberg, who has driven in almost twice as many runs as Gehrig and who is leading the league in homers, outside of being a pretty fair first baseman.

If an all-star berth is the player's reward for brilliant play during the season, what in the world was Al Simmons doing on the team? He had been benched by the White Sox for weak hitting, yet Cochrane chose him in preference to Roger Cramer and Sammy West, who, by all odds and percentages, were better ball players this year. At least the fans would have picked the guys they wanted to see play ball against the other league's best, not a lot of fellows who were great ball players when they had it—when they had it. And that goes for Joe Cronin, too.

Lackadaisical All-Star Team Scored by Spectator Gallico

By Paul Gallico.

A Special Correspondent.

NEW YORK, July 9.—There was an item in the papers following the recent rather dull All-Star ball game in Cleveland that the magnates will in all probability give the game back to the fans next year and let them select the two teams by popular vote. This would be a novelty inasmuch as the fans have never really had the game. True, they selected the members of the two squads by popular vote, and also indicated the order in which they should be used, but the managers shuffled that order and wound up using the players they pleased.

I would therefore raise a small question as to whether in the first place the fans want the game back, and in the second whether the newspapers can be suckered into giving all the free space they used to devote to this extravaganza, only to find that it didn't mean a thing beyond advertising major league baseball free-for-nothing.

The All-Star game to my mind is still one of the greatest spectacles in baseball, even greater than the World Series for that matter, but at the rate it is going it can not be expected to last very long as an attraction. The crowd of 70,000-odd that gathered in the enormous Cleveland municipal stadium last Monday afternoon would hardly point to a shrinkage in interest. But the things that happened there were not particularly stimulating.

Something Missing.

Jimmy Foxx hit a red hot home run. The American Leaguers turned in some fine pitching with Gomez and Harder. Dizzy Dean appeared. A lot of the stars appeared likewise. But somehow the thing never got itself into the complexion of a tight ball game in which one great team is striving to defeat another great team. It seems hardly possible that with an All-Star batting order, the National League should be able to manufacture only one run. Even a fifth-rate team with a little exhortation and steam-up can put on some kind of a last-inning batting rally, even if it fails. But the National Leaguers were merely taking a sort of a duty cut at the ball, with more vehemence than accuracy. Their hearts were hardly in the busines of winning it for the dear old Senior Service. It seemed to be just a sort of a circus. I was looking for a ball game.

Of course it isn't every ball game throughout the season that turns into slambang drama tightening up to a smashing ninth or tenth inning climax. There is many a game played throughout the season where one team scores five runs in the first inning and thereafter both teams settle down to play out the rest of the innings so that they may have their cold tub. But when you get together nearly $1,000,000 worth of ball players you come into the ball yard exchange to get the answer to what happens when an irresistible force meets an immovable body. But the last three National League innings when they ought to have been rallying to tie

Continued on Page 19, Column 6.

Cincy Officials Deny All-Star Game Rumor

Cincinnati, July 9 (AP).—Officials of the Cincinnati Reds today formally denied reports (not carried by the Associated Press) that they ordered Manager Chuck Dressen to pitch Paul Derringer on Sunday rather than save him for Monday's all-star game.

The statement asserted no official has ever attempted to govern Dressen's pitching choices.

Giants, Reds Cards Are Opposed

2 Owners Wired Pilots Not to Save Hurlers for Cleveland Game.

Financial Angle Is Not Satisfactory; Frisch-Terry Fight Denied.

By the United Press.

NEW YORK, July 9.—Attempts to abandon the all-star game with the American League will be made by National League club owners at the December meeting.

The Giants, Cardinals and Reds are the leaders of a campaign to scrap the game.

Two National League owners telegraphed their managers to disregard the all-star game in making their pitching selections in Sunday's games, it was learned today.

Powell Crosley, jr., Cincinnati owner, wired Charlie Dressen, Reds manager: "Your pitching selections should be made in an attempt to beat St. Louis and keep our club in sixth place and not in an attempt to accommodate the all-star game."

Managers Used Stars.

Dressen used his ace, Paul Derringer, in one of Sunday's games against the Cards. Frankie Frisch, St. Louis manager, used Dizzy Dean in part of the double header. Bill Terry, New York manager, used Carl Hubbell the day before the all-star game. In keeping Hal Schumacher out of action, Terry was saving him to open against Pittsburg Wednesday and not for the all-star game.

"You may pitch in the all-star game if you like," Terry is said to have told Schumacher, "but remember, I expect you to go nine innings against Pittsburgh Wednesday."

Several magnates are said to be dissatisfied with the financial arrangement which does not cut them in for any of the gate receipts. Profits all go to the Association of Professional Ball Players of America, which provides for tubercular, rheumatic, paralytic and impoverished ball players, who have retired from active play. The Cleveland game drew $92,692, a record sum.

American Is Satisfied.

The American League, which has won all three games, and which was the first league to agree to the game at the request of a Chicago newspaper, is well satisfied with the arrangements and is willing to continue to play the annual contest.

Reports of a fist fight between Bill Terry, Giants' manager, and Frankie Frisch have been denied on all sides. They dressed together in Cleveland and Frisch consulted Terry, manager of the 1934 National League team, on several moves before the game.

Weary of Own League, Braves Lose to Tigers

Detroit, July 9 (AP).—Jo-Jo White and Marvin Owen in the eleventh inning gave the Detroit Tigers an 8-to-7 victory over the Boston Braves in an inter-league exhibition baseball game at Navin Field this afternoon.

Gen. Alvin Crowder started on the mound for Detroit and was relieved by Clyde Hatter in the fifth. Moore and Berger hit home runs for the Braves, both off Crowder.

Score:	R.	H.	E.
Boston (N.L.) 013 020 100 01	7	13	0
Detroit (A.L.) 020 013 010 00	8	12	1

Cantwell and Hogan; Crowder, Hatter and Cochrane, Reiber.

Griffith Still Undecided On Hurler for Lookouts

Although the Nats will send a pitcher to Chattanooga in the next few days in exchange for Whitey Hayes, of the Lookouts, President Clark Griffith last night denied reports that a Washington hurler is now en route to the Southern Association city.

Griffith said that he was still undecided on the pitcher to be shifted to Chattanooga.

Canzoneri Fights.

Chicago, July 9 (AP).—Tony Canzoneri, world's lightweight champion, today was matched for a ten-round nontitle bout with Bobby Pacho, Los Angeles Mexican, at Mills Stadium July 25. They agreed to box at 137 pounds.

Postpone Inquest.

London, July 9 (AP).—The coroner's inquest into the death of Guy Nickalls, 68, former Yale rowing coach who died yesterday from injuries received in an automobile accident, was adjourned today until July 19.

Britons Defeat U. S. A.

Prestwick, Scotland, July 9 (AP).—Great Britain today retained the Senior Golfers' International team championship, defeating the United States and Canada. Great Britain compiled 31½ points, the United States 18, and Canada, 4½.

The Referee? He's on the Other End of That Hand

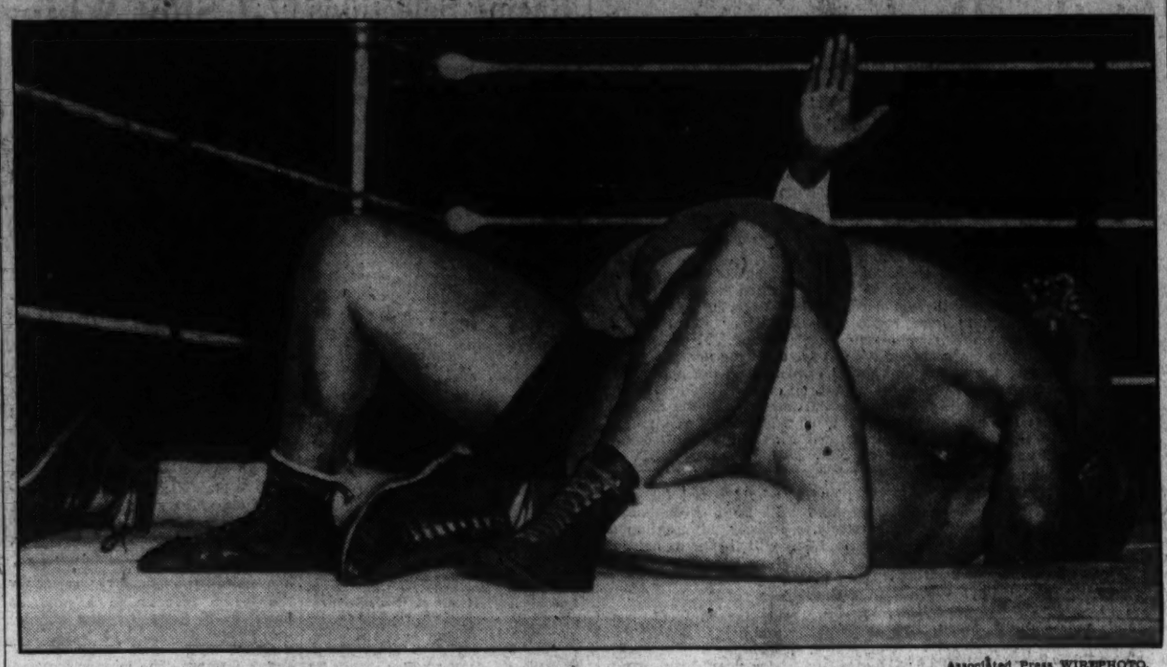

Associated Press WIREPHOTO.

That upraised hand, about to pat Danno O'Mahoney on the back as token of victory over Chief Little Wolf, belongs to the referee of Monday night's wrestling bout in New York. It was the new "champion's" first defense of his "title," and he pinned the Indian in 28:23.

Whitehill Seeks Tigers' Claws In Opener

Pitcher Hopes to Revenge 14-Inning Defeat by Bridges Today.

By Shirley Povich.

THE ten-game winning streak of the Detroit Tigers will meet up this afternoon with the pitcher who, above all others, nurses the keenest desire to win a ball game from Detroit.

Earl Whitehill yesterday received with obvious satisfaction Manager Bucky Harris' nomination to pitch today for the Nats in the opening of the three-game series with the Tigers. The temperamental Washington southpaw, who has very little affection for any opposition, has none whatsoever for the team for which he labored vainly for ten years.

Despite his failure to win a game in a month, Whitehill is now Washington's best pitcher. His losing 2-1 effort against the Athletics last week was the best-pitched ball game received by the Nats on their 26-day road trip and it was Whitehill who lost a 1-run decision to the Tigers in a 14-inning game two weeks ago.

It was Tommy Bridges who beat Whitehill in that marathon encounter and it will be Bridges who will face Whitehill today. The slender right-hander only lately saw his own nine-game winning streak shattered by the Yankees.

Tigers Favored.

Only one game behind the league-leading Yankees as a result of their sensational ten-game spurt, the Tigers are now the favorites to repeat in the pennant race. But Mickey Cochrane's lads hope to extend their current winning streak at least to 14 games, their record figure of last year when they finally overhauled the Yanks.

A prime mover in the recovery of the Tigers has been Marvin Owen, who was benched for weak hitting a month ago, but who has returned to the game with a vengeance. With Owen back at third base, the Tigers now boast the identical personnel which triumphed so conclusively last season.

Against the right-handed pitching of Bridges, Manager Bucky Harris will send young Dee Miles to right field for the Nats. Harris ascribes the Chattanooga rookie's failure in last Sunday's game to his obvious nervousness and is committed to a full trial for Miles before final judgment is passed.

League Standings

AMERICAN LEAGUE.

Team Standings.

	W.	L.	Pct.	G.B.
New York	45	26	.634	....
Detroit	46	29	.613	1
Chicago	38	29	.567	5
Cleveland	38	33	.535	7
Boston	38	35	.521	8
Philadelphia	29	39	.426	14½
WASHINGTON	30	42	.417	15½
St. Louis	19	50	.275	25

Yesterday's Results.

No games scheduled.

Today's Games.

Detroit at WASHINGTON.
Cleveland at New York.
Chicago at Boston.
St. Louis at Philadelphia.

NATIONAL LEAGUE.

Team Standings.

	W.	L.	Pct.	G.B.
New York	48	21	.696	....
St. Louis	42	29	.592	7
Chicago	40	32	.556	9½
Pittsburgh	41	34	.547	10
Brooklyn	33	37	.471	15½
Philadelphia	31	40	.437	18
Cincinnati	31	42	.425	19
Boston	21	52	.288	29

Yesterday's Results.

No games scheduled.

Today's Games.

New York at Pittsburgh.
Boston at Chicago.
Brooklyn at Cincinnati.
Only games scheduled.

Probable Pitchers.

National League.

Boston at Chicago—Smith vs. Warneke.
New York at Pittsburgh—Schumacher vs. Lucas.
Brooklyn at Cincinnati (night)—Babich vs. Hollingsworth.
(Only games scheduled.)

American League.

Detroit at Washington—Bridges vs. Whitehill.
St. Louis at Philadelphia—Van Atta vs. Marcum.
Cleveland at New York—Harder vs. Allen.
Chicago at Boston—Jones vs. W. Ferrell.

"To Get Real Pleasure from a Good Game, Give me a MILD SMOKE."
Perfectly Cured Tobacco is Dark in Color, Therefore, MILD.
DONALDA Cigar 5¢

Aid to All-Star Game Is Seen in 3 Changes

By Alan Gould.

Associated Press Sports Editor.

NEW YORK, July 9.—Three suggestions calculated to put the all-star major league ball game on a scrappier, more widely popular basis were put forward by observers today in the wake of the third annual big show in the wide open spaces of the Cleveland stadium.

It is proposed: (1) To give fans throughout the country a chance to vote on the selection of the two teams, as orignally done and subsequently discarded; (2) allow for an off-day before the game, so that the rival pitchers will be in that much better shape to perform, regardless of their regular season assignments, and (3) set aside a percentage of the gate receipts, say $10,000, to be split among the players on the victorious side.

The all-star game is strictly a charity affair now. The players and club owners do not get a nickel out of the receipts, except for bare expenses. All profits go to benevolent funds for old ball players, handled at three separate sources. As such, it's a noble enterprise and one that has now contributed close to $150,000 in three years for benefit purposes.

Players Lack Enthusiasm.

It is likely to be continued on the present basis, but as a professional proposition many baseball men think it would stimulate the game to offer something besid s prestige to the victors. The players themselves do not regard the contest with as much enthusiasm as the fans. They like to play and win, but their motives are not exactly altruistic and their minds are chiefly concerned with regular jobs. They feel they are running risks without getting anything out of it.

Take the case of Hal Schumacher, ace right-hander of the league-leading New York Giants. Hal was saved for the all-star game by Manager Bill Terry. He's the best pitcher in the National League, on the basis of current records as well as expert conviction. He was slated to start at Cleveland but he didn't and there are still arguments about that in National League quarters, because the game was lost before he took the mound for a four-inning trick.

But here's the point: Schumacher was told beforehand by his manager that he was booked to pitch the opening game of a series with Pittsburgh tomorrow, regardless of how long he worked in the all-star show, so Hal asked to be relieved after doing his stint.

Obviously National Leaguers don't relish three beatings in a row but they can't squawk. They selected their own five-man pitching staff for this year's game, without the help of the fans or any outsiders. Three of the five, Carl Hubbell, Dizzy Dean and Paul Derringer, were used Sunday, the day before the all-star game. Another, Van Mungo, was forced out by an injury and replaced by the luck-

Continued on Page 19, Column 8.

$200,000 Expected At Joe Louis Battle

N. Y. Fight Body Approves Fight With Levinsky.

By the Associated Press.

Chicago, July 9.—The Illinois State Athletic Commission today placed its approval on the date, site and price of tickets for the Joe Louis-King Levinsky heavyweight fight scheduled for the night of August 7 at Comiskey Park, home of the Chicago White Sox.

Promoter Joe Foley posted a $20,000 bond with the commission, binding the match. Inasmuch as the commission demands a bond of 10 per cent of the anticipated gate receipts, it is evident that the ring board will expect the fight to draw at least $200,000. The ticket prices ranged from $10 downward.

The commission also granted Promoter Foley an option on the August 8, 9 and 10 dates in the event unfavorable weather forces a postponement.

Seeded Entries Triumph at N. J. Nets

Barney Welsh Advances as Other Washington Players Lose.

By the Associated Press.

SPRING LAKE, N. J., July 9.—Despite a drizzling rain that held up play for two hours, 33 matches were finished today in the third annual invitation tennis singles of the Bathing and Tennis Club with Frankie Parker, defending champion, leading the way into the third round.

Every one of the eight seeded entrants were winners, most of them in hollow fashion. Parker was most unimpressive in eliminating Armand L. Bruneau, Brooklyn veteran, 6—1, 6—3, his forehand shots being weak and listless.

Most likely contenders are Wilbur E. Hess, the new national intercollegiate champion from Fort Worth, Tex.; William Reese, Atlanta, and Charles Harris, of West Palm Beach, Fla., who defeated Parker last week in the Kentucky State championship.

Three Army Men Lose.

Six members of Uncle Sam's Army tennis team, which plays the Navy late this month for the Leech Cup and annual service championship, were on the courts. Three won and three were put out in the first round. Maj. Robert C. Van

Continued on Page 22, Column 2.

Hagen Loses Another Round of Marital Row

St. Petersburg, Fla., July 9 (AP).—Walter Hagen, former United States and British open golf champion, today lost another round in his defense of a suit brought by his wife to enforce a separate maintenance agreement and to set up alimony payments.

Judge John I. Viney denied a motion of Hagen's attorney to dismiss a writ under which Hagen has posted $5,000 to insure his compliance with the ruling.

Peacock and Owens Split Honors

Temple Star Winner of Century in 9.7 on Soggy Track.

Rival Is Victor in Jump; U. S. 2-Mile Record Set by Bright.

By the Associated Press.

NEW YORK, N. Y., July 9.—Jesse Owens, of Ohio State, and his national championship conqueror, Eulace Peacock, of Temple, broke even in two events tonight in their final duel of the 1935 track and field season, but were obliged to share the honors of a rain-drenched all-star meet, conducted on New York University's Ohio field, with two brilliant record performances.

Peacock capitalized his speedier getaway and withstood Owens' sensational finishing drive to win the 100-yard dash by a scant foot in 9.7 seconds. The "Buckeye bullet" came back on a slippery take-off to square accounts in the broad jump with a leap of 23 feet 9 inches. Peacock's best was 23 feet 6¾ inches.

An unheralded foot-racer from the Far West, Norman Bright, of Bellingham, Wash., carrying the colors of the San Francisco Olympic Club, electrified the crowd of several hundred weather-defying enthusiasts by romping to victory over Joe McCluskey, of the New York A. C., in American record time for the 2-mile run.

McCluskey Left at Post.

Bright left McCluskey flat-footed on the last lap to win by 30 yards in 9 minutes 13.2 seconds. This clipped more than two seconds from the former United States outdoor mark of 9:15.4, hung up by Joe Mangan, of Cornell, on the Princeton track in July, 1933.

Bright gave the timers a surprise at the outset by requesting he be given the times at each quarter, then made good his record-breaking threat with a spectacular last-lap

Continued on Page 22, Column 1.

Peacock Olympic Bound—Paddock

Owens, Metcalfe Given Small Chance for Trip.

By the Associated Press.

Long Beach, Calif., July 9.—Charles W. Paddock, who once held most of the sprint records, scanned the 1936 Olympic games horizon and saw only Eulace Peacock, of Temple, as a sure bet to defend the dash honors at Berlin for the United States.

Only dimly could the once "fastest human," veteran of three Olympiads, see such speedsters as Jesse Owens, Ralph Metcalfe and George Anderson, as he paused in his duty as business manager of the Press Telegram Publishing Co.

"I can only see Peacock as a certain performer in the games at Berlin," said Paddock. "I'm afraid Metcalfe can't hold up another year, what with that bad leg, and I can't help feeling Owens is pretty much burned out."

"I can never get a real fit because I can't buy expensive suits."
P. S.: He's never been to FALK'S for a master Hand Fitting!

LA PALINA
Excelente Size
CIGAR
700,000,000 Sold at 10¢
NOW
2 FOR 15¢
DOUBLE SEALING KEEPS THEM FACTORY FRESH
CAPITAL CIGAR & TOBACCO CO., Washington, D. C., Distributors.

Boston Awaits Opening of $2,000,000 Suffolk Downs Track

400 Windows Ready for Wagering

Dump Transformed Into Beautiful Track in 10-Week Period.

By the Associated Press.

BOSTON, July 9.—Less than ten weeks after breaking ground on a reclaimed east Boston dump, contractors turned over the completed Suffolk Downs, one of the largest and finest race tracks in the world, to the Eastern Racing Association tonight on the eve of its 28-day inaugural meeting.

As a large army of artisans worked around the clock in a furious battle against time, the racing association, dominated by Charles F. Adams, grocery chain head, hockey magnate and majority stockholder in the Boston Braves, kept the wheels moving with the power derived from a golden geyser that spurted more than $2,000,000.

This breath-taking financing, in which about 500 Boston horse lovers participated in large and small degrees, was only a minor problem to the racing association, which was greatly hampered during the early construction stages by at least 20 lawsuits. Although each litigant asked for an injunction, all cases were settled without delaying a single workman on the gigantic project, which gave Boston its first running horse track in at least a quarter-century.

Near City's Center.

Located less than 5 miles from the State House, within a 10-cent fare radius of Greater Boston's millions, Suffolk Downs seems assured of even more financial success than that enjoyed by its tremendously profitable neighbors, Rockingham Park in Salem, N. H., and Narragansett Park in Pawtucket, R. I. Since New Hampshire broke the ice in 1933, by legalizing pari-mutuel betting, those two tracks have handled almost $70,000,000 in wagers.

As the 1,500-odd thoroughbreds head for the third stop on the New England racing wheel, New England bettors have wagered a total of $14,367,806, a daily average of $327,529 for the first 45 days of the 1935 season.

The immense grandstand, which seats 16,000, faces a huge and pitched concrete lawn that can accommodate 50,000 standees. The elaborate clubhouse has accommodations for 7,500 more. Its builder claims that a crowd of 100,000 can be packed within its gates, if such a need ever arises.

400 Betting Windows.

Judge Frank J. Bryan, veteran racing secretary, heads the official list and Mortimer Mahoney has been given charge of the 400-window pari-mutuel plant. Adams serves as treasurer of the racing association, and Bayard Tuckerman, one of the most active proponents for the newly enacted Massachusetts racing law, is listed as its president.

More than 900 head, including many star handicap performers in the turf's outstanding stables, have been stabled at the track.

The feature of tomorrow's opening card of eight races will be the $5,000-added Commonwealth, a 6-furlong dash for 3-year-olds, which has attracted 29 nominations from 22 stables. E. R. Bradley's great Boxthorn will probably go to the post as the favorite over such outstanding sprinters as Alfred Gwynne Vanderbilt's Bachelor Dinner, Good Harvest and Erin Lad, C. F. Whitney's Motto, the Belair Stud's Vicaress and Sir Beverly. Today's series of showers promised a heavy track, which will force enough scratches to reduce the field to fit the 12-stall starting gate.

Wash. Church League.

Calvary	AB	H	O	A	9thSt.Ch.	AB	H	O	A
B'enship,c	4	2	3	1	Cohill,cf.	3	1	1	0
M'rman,ss.	2	1	0	3	F'rmage,3b	2	1	0	4
Lore,3b.	4	1	2	1	E.W'tney,c.	2	2	3	2
Kish,1b.	3	1	8	0	Dugan,2b.	2	1	4	4
Ed'ards,2b	1	1	3	2	W.S'ith,1b.	3	1	8	0
Mann,p.	2	0	0	1	F.W'tney,lf	3	1	1	0
Swan,cf.	3	3	1	0	E.S'ith,rf.	2	1	1	1
Hodges,rf.	2	1	1	0	Bowers,ss.	2	0	0	0
F'dham,lf.	2	0	0	0	Shreve,p.	2	0	0	1
B'ntley,lf.	1	0	0	0	Laws,p.	1	0	0	1
Stevens,rf.	0	0	0	0	*Pridinger.	1	0	0	0
Totals	24	10	18	8	Totals	23	8	18	13

*Batted for E. Smith in sixth.

Calvary .... 0 0 0 2 0 3—5
Ninth Street .... 0 0 0 0 0 1—1

Runs—Blankenship, Swan (2), Brantley, Stevens, W. Smith. Errors—Kish, W. Smith, E. Smith. Two-base hits—Edwards, Swan, W. Smith, E. Whitney. Three-base hit—Blankenship.

Public Debt League.

Securities	AB	H	O	A	Sur.-Acts.	AB	H	O	A
S'insky,cf.	4	1	1	0	Thomas,2b.	4	0	1	1
K'trick,2b.	4	2	5	0	Leroox,lf.	3	1	0	0
Furr,1b.	3	1	5	0	Fisher,c.	3	1	12	1
Parsons,ss	2	0	2	0	Marphis,p.	3	0	0	0
Shiff,lf.	3	1	1	0	Shurtz,3b.	3	1	0	0
Al'huler,c.	3	0	3	1	Klotz,1b.	3	2	7	0
Cribben,3b	2	0	2	2	Lynch,ss.	2	1	0	5
Huzel,rf.	3	0	3	0	Flynn,cf.	3	2	1	0
Vendel,p.	3	0	0	0	P'quite,rf.	3	0	0	0
Totals	27	5	21	3	Totals	25	8	21	7

Securities .... 0 0 0 0 0 1 1—2
Surr-Accountants .... 1 0 0 1 0 3 x—5

Runs—Fisher, Shurty, Klotz, Lynch, Flynn, Kirkpatrick, Alschuber. Errors—Shurty, Lynch, Pengunte, Kirkpatrick, Alschuler (2), Cribben (2), Vendel. Two-base hits—Shiff, Flynn.

Departmental League.

Agri.	AB	H	O	A	G. P. O.	AB	H	O	A
Wolfe,2b.	4	1	4	6	B.S'der,lf.	4	1	2	1
B'dley,ss.	4	1	4	2	Willner,2b.	4	0	3	1
Jones,rf.	4	0	0	0	M'dale,cf.	5	2	1	0
Love,3b.	3	0	0	3	G'tland,ss.	3	2	5	3
Caspar,lf.	4	0	2	0	H'ding,1b.	4	1	7	0
Benner,cf.	2	0	3	0	Sole,c.	3	0	3	1
Heflin,c.	2	2	2	1	Simon,rf.	4	2	3	0
Fox,1b.	2	0	12	0	D'ford,3b.	4	0	3	3
Murphy,p.	4	1	0	1	Corkins,p.	3	1	0	0
					*Lyons	1	0	0	0
Totals	39	8	27	13	A.S'eider	1	0	0	0
					Totals	36	9	27	9

Aggies .... 0 0 0 0 2 0 1 1 0—4
G. P. O. .... 0 0 0 1 0 0 1 0 1—3

Runs—Benner (2), Heflin (2), Mosedale, Corkins, B. Schneider. Errors—Wolfe, Bradley (2), Heflin, Sole (2). Two-base hit—Murphy. Home run—B. Schneider. Umpire—Shoemaker.

Tenleytown Wins.

Pubst.	AB	H	O	A	T'ytown.	AB	H	O	A
Folkes,3b.	3	1	3	2	D'ring,ss.	3	2	3	2
Millow,ss.	3	0	1	2	Rich'ds,3b.	2	1	0	0
Darnes,1b.	3	0	8	0	Houser,cf.	4	0	3	0
Howard,2b	3	0	1	3	P'vanti,1b.	4	2	6	0
Conrad,rf.	3	0	1	0	Pilish,p.	4	0	2	3
St'ser,cf.	1	0	3	0	West,2b.	4	2	0	2
Stoicup,lf.	3	1	3	0	Parker,lf.	3	0	2	0
Edwards,c.	3	0	5	0	Th'pson,rf.	2	0	1	0
Arnold,p.	2	0	0	1	Hurdle,rf.	1	1	2	0
Houser,p.	1	0	0	0	Barbee,c.	1	0	8	0
Totals	25	2	24	7	Totals	28	8	27	7

Pubst .... 0 1 1 0 0 0 1 0 0—3
Tenleytown .... 1 3 1 0 1 5 3 0 x—14

Runs—Folkes, Strauser (2), Duehring (2), Pirravanti (2), Pilish (3), West (2), Parker, Barbee (2), Hurdle. Errors—West, Richards, Folkes, Hill. Home run—Folkes.

At the Post . . .

with **Bill Bennings.**

Suffolk Downs Race Track, July 9.

Dear Al:

I arrived here this morning and wish to report that Clocker Mike actually has gained weight. He was as fat and round as a butter ball when he met me at the Boston station. I haven't had a chance to go into details with him as yet, but there seems some mystery. I know he couldn't have been overeating on the winners he was picking while I was at Charles Town. Speaking of Charles Town, this track reminds me of the West Virginia course in a way. From what Mike tells me, the graders and steamrollers are going out of one gate as the horses come in another—just as they did when the West Virginia track opened. But there the comparison stops. I was kinda worried while en route here regarding whether or not Suffolk Downs would have an English accent on its racing. It will, and it's only natural, here where broad A's sell for a dime a dozen. From what I can gather, one of the first things drawn in on the plans for this track was an English walking ring and an outdoor paddock a la Epsom Downs. The horses will be saddled under the shade of the trees and then will be paraded about the ring before going on the track. Hialeah, Santa Anita and Arlington Park are the only tracks in this country now offering these luxuries. BILL.

First race—The possibility of an off-track tomorrow gives **Eddie Wrack** a good chance to get home in the first race ever run over this course. He has shown speed on dull courses. **Befitting**, one of the most picked horses now in training, should be no worse than second. **Peeper** to take care of the others.

Second race—Sandy Mack has the speed of the juvenile party, I do believe, likes the abbreviated distance and I see no reason for mistakes. **Richstrike** may be better than rated. **Edri** for a money position.

Third race—Sea Ted is a possible surprise at a good price. Elmer Trueman thought a lot of this one last spring. **Black Highbrow** and **Transit Lady** figure high in the speed book.

Fourth race—Agrarian seems the best suited of those accepting the issue at this mile and 70 yards. Gets in with only steadying weight and Litzenberger will have charge of the saddle work. **Bold Lover** has worked well and may be ready for a hard race. **Chatmoss** could awake in the mud.

Fifth race—The luck of the Vanderbilt Stable is holding so strong that I'm forced to go to **Good Harvest, Bachelor Dinner** and **Erin Lad.** The three cerise and white horses are fit. This is one of the toughest races of the New England season. **Mantagna** and **Boxthorn** should be in the thick of the stretch contention.

Sixth race—Should **Bright Bird** find a drying-out track, he may repeat that winning effort of the Narragansett meeting. **Mathias** and **Prefer** seem to have something on the others.

Seventh race—Sun Teatime might find this sprint a race that suits. This one has held speed for some time and will be a keen factor. **Cantoria**, especially with Fallon in the saddle, will have a fighting chance of scoring at good odds. **Jessie D. M.** would be dangerous if in action.

Eighth race—Incandescent was never better and gets in a field that may bow. **Midshipman** is in excellent shape and a possibility. **Sandwrack** downed a fair field in the Middle West and could make his presence felt here.

Savings Nine Winner; Mensh Stars Afield

Dick Johnson, National Savings & Trust Co. right-hander, held the Riggs Nationals to five hits in a Bankers League game yesterday to pitch his team into the league lead with a 4-to-1 victory. The winners have won six out of seven games. Riggs and American Security & Trust have won four out of five apiece. Benny Mensh, Riggs left fielder, robbed Sam Fox, National Savings slugger, of a home run in the fifth ininng with a Tris Speaker catch while running full tilt with his back to the diamond.

Riggs.	AB	H	O	A	Nat. Sav.	AB	H	O	A
Mensh,lf.	5	1	3	0	Wells,ss.	2	0	1	1
Hunt,c.	5	0	5	1	Burrell,3b.	4	1	0	5
St'rns,1b.	4	2	8	0	Zeir,c.	2	1	7	0
Cherry,2b.	4	0	2	3	Fox,1b.	4	0	12	0
H'ison,3b.	3	1	1	2	Johnson,p.	3	0	0	0
Fort,cf.	4	0	1	0	F'rald,2b.	2	1	2	4
Bridges,rf.	2	0	1	0	Adrian,lf.	4	4	3	0
Snead,ss.	2	0	3	2	F'tcher,cf.	4	1	2	0
Holledge,p	2	1	0	1	Bolton,rf.	3	1	0	0
Totals	33	5	24	10	Totals	28	9	27	10

Riggs .... 0 0 0 0 0 0 0 1 0—1
National Sav. & Tr. 1 2 0 0 0 0 0 1 x—4

Runs—Snead, Wells, Johnson, Fitzgerald, Adrian. Error—Wells. Two-base hits—Adrian (2), Fletcher, Hutchison. First base on balls—Off Holledge, 6; off Johnson, 5. Struck out—By Holledge, 4; by Johnson, 7. Umpires—Fowler and Pettit.

Chart of Empire City Races

Tuesday, July 9, 1935.

(By the Associated Press.)

WEATHER, CLOUDY; TRACK, HEAVY.

FIRST RACE—Five furlongs. Purse, $900; claiming prices, $2,000 to $1,500. For 2-year-old maiden colts and geldings. Start good from stall gates. Won driving; place, same. Went to post at 2:34. Off at 2:38½. Winner, George D. Widener's b. g. (2), by Sickle—Kawa. Trained by W. Mulholland. Value to winner, $650; second, $150; third, $75; fourth, $25. Time, 1:02 4-5.

Horses	Wgt.	Post	Start	¼	Stretch	Finish	Jockeys	St.	Pl.	Sh.
DR. TRAPROCK	111	8	5	3^h	3½	1^{ns}	Hunter	15-1	6-1	3-1
EXETER	106	9	7	4^h	4½	2½	Knott	16-5	6-5	3-5
GLENBROOM	109	7	4	2^2	1^1	3^4	Coucci	16-5	6-5	3-5
STOLEN COLOR	107	4	2	$1^{1½}$	2^4	4^3	Peters	16-5	6-5	3-5
JACK M.	107	3	1	5^1	5^1	5^3	Merritt	10-1	4-1	2-1
LIQUIDATION	107	6	10	9^3	6^4	6^4	Longden	12-1	5-1	5-2
FLYING CARPET	107	1	9	10	9^1	7^1	S.Renick	15-1	6-1	3-1
MAD BUD	107	10	6	7½	8^1	8^2	Thornt'n	12-1	5-1	5-2
CHIEF YEOMAN	110	2	8	8½	10	9^{10}	Prior	50-1	20-1	10-1
SCUDDER	108	5	3	6^2	7½	10	G. Rose	20-1	8-1	4-1

DR. TRAPROCK, showing a decided liking for the going, came very wide entering the stretch, closed with a rush and just lasted to win. EXETER was forced wide on the turn and came very fast. GLENBROOM ran into the lead around the turn but weakened badly. STOLEN COLOR had plenty of speed, but stopped fast in final furlong. JACK M. did not like the going.

SECOND RACE—Five and one-half furlongs. Purse, $900; claiming price, $2,500. For 2-year-olds. Start good from stall gates. Won easily; place, same. Went to post at 3:02. Off at 3:05½. Winner, B. B. Stable's b. c. (2), by Hard Tack—Exhilarate. Trained by H. Jacobs. Value to winner, $650; second, $150; third, $75; fourth, $25. Time, 1:08 3-5.

Horses	Wgt.	Post	St.	¼	½	Str.	Fin.	Jockeys	St.	Pl.	Sh.
GROG	110	3	2	1^h	$1^{1½}$	1^2	1^2	Knott	5-2	4-5	1-3
MISS BAM	112	4	4	3^2	3^2	2^1	2^2	Merritt	3-1	1-1	2-5
LADY CHARMIAN	109	2	3	4^1	4½	$3^{1½}$	3^2	Longden	3-1	1-1	2-5
BLUE DONNA	115	5	5	5	5	5	4^2	S.Renick	7-2	7-5	1-2
PRETTY BUSY	112	1	1	2^1	2^h	4^3	5	Lit'rser	10-1	3-1	7-5

GROG, at home in the going, ran into an early lead, was taken out to the middle of the track in stretch, and easily held race safe. MISS BAM was a bit slow to get into her stride, moved up gamely, and ran a good race. LADY CHARMAIN dropped far out of it in early part and closed with a rush. PRETTY BUSY had speed for three furlongs, then quit. BLUE DONNA was outrun.

THIRD RACE—About six furlongs. Purse, $900; claiming prices, $1,500 to $1,300. For 3-year-olds and upward which have not won two races since May 14. Start bad from stall gates. Won easily; place, driving. Went to post at 3:27. Off at 3:28. Winner, Mrs. A. S. Dodd's br. g. (4), by Ladkin—Black Sea. Trained by A. S. Dodd. Value to winner, $650; second, $150; third, $75; fourth, $25. Time, 1:11.

Horses	Wgt.	Post	St.	¼	½	Str.	Fin	Jockeys	St.	Pl.	Sh.
OCCIDENTAL	117	6	4	3^h	2^h	1^2	$1^{1½}$	Rose'ten	13-5	9-10	1-3
LATIVICH	110	5	6	7	7	5^4	2^{ns}	Longden	20-1	8-1	4-1
TRANSPORT	109	1	3	4^1	4^1	2½	3^2	Coucci	6-1	2-1	1-1
UNCLE BILLY	107	4	7	6½	6½	7	4^2	Rosen	9-5	7-10	1-4
SUN LURE	104	2	2	2½	3^h	4½	5^1	Yager	15-1	6-1	3-1
FRED ALMY	113	7	5	5^1	5^1	3½	6^4	Fallon	7-2	6-5	2-5
GREENSTONE	108	3	1	1½	1^h	6½	7	Rose	30-1	12-1	6-1

OCCIDENTAL was much the best. He was rated along in early part and kept well out in the middle of the track, assumed command entering the stretch, and won nicely in hand. LATIVICH trailed the field to the final quarter-mile, closed with a rush on the outside and just got up to gain the place. TRANSPORT was hard ridden all the way. SUN LURE had plenty of speed for a half-mile. GREENSTONE was weakly ridden.

FOURTH RACE—One and one-sixteenth miles. The Briarcliff Handicap. Purse, $1,200 added. For 4-year-olds and upwrad in class C. Start good from stall gates. Won ridden out; place, driving. Went to post at 3:52. Off at 3:54. Winner, Mrs. Matt Colford's ch. h. (6), by Purchase—Whim. Trained by M. Colford. Value to winner, $880; second, $200; third, $100; fourth, $50. Time, 1:48 3-5.

Horses	Wgt.	Post	St.	¼	½	¾	Str.	Fin.	Jockeys	St.	Pl.	Sh.
MY PURCHASE	105	1	1	3^2	3^2	2^1	2^1	1¾	Jones	7-1	7-5	1-4
GOLDEN WAY	120	4	3	2½	2½	1½	1½	2^2	Work'n	3-5	1-5	out
FLAMING MAMIE	101	3	2	1^1	1½	4	3^2	3^4	Rosen	18-5	7-10	out
FRANK ORMONT	115	2	4	4	4	3^1	4	4	Rainey	7-1	7-5	1-4

MY PURCHASE was away well, was eased back going around paddock turn and, taken to the outside, closed with a rush and was going away at the end. GOLDEN WAY was under restraint to the top of the stretch, where he took the lead, but weakened badly. FLAMING MAMIE had plenty of speed, but stopped badly in the last quarter-mile. FRANK ORMONT moved up fast around turn and then tired.

FIFTH RACE—About six furlongs. The Pocantico. Purse, $900. For 3-year-olds and upward. Start poor from stall gates. Won driving; place, same. Went to post at 4:14. Off at 4:14½. Winner, Howard Oots' b. f. (3), by Brown Bud—War Feathers. Trained by C. Houbre. Value to winner, $650; second, $150; third, $75; fourth, $25. Time, 1:10 3-5.

Horses	Wgt.	Post	St.	¼	½	Str.	Fin.	Jockeys	St.	Pl.	Sh.
BROWN FEATHERS	105	1	1	2^3	3^3	3^3	1^h	Peters	8-1	5-2	1-1
RUST	105	2	2	$3^{1½}$	2¼	2^1	2^h	Malley	3-1	4-5	1-4
GOLD BUCKLE	109	3	3	1^1	$1^{1¼}$	1^1	3^{10}	Longden	4-5	1-4	out
BRIGHT PHANTOM	112	4	4	5^2	4^h	4^2	4^4	Kacala	12-1	4-1	8-5
ADAMS EVE	105	6	5	6	6	6	5^3	McCune	50-1	20-1	8-1
PHILIPPI BOY	109	5	6	4^h	5^2	5^2	6	Coucci	18-5	7-5	1-2

BROWN FEATHERS broke alertly, but was eased back around the turn, came through on the inside and, finishing with a rush, won in final nod. RUST, well up, came to the outside in stretch and closed gamely. GOLD BUCKLE was sent to the front with a rush, but weakened badly at end. BRIGHT PHAMTOM made a game effort. PHILIPPI BOY broke slow and was kept on the outside all the way.

SIXTH RACE—One mile and 70 yards. Purse, $900; claiming price, $1,750. For 3-year-olds and upward. Start good from stall gates. Won driving; place, same. Went to post at 4:37. Off at 4:38½. Winner, B. B. Stable's ch. g. (6), by Trojan—Whisper Belle. Trained by H. Jacobs. Value to winner, $650; second, $150; third, $75; fourth, $25. Time, 1:47 4-5.

Horses	Wgt.	Post	St.	¼	½	¾	Str.	Fin.	Jockeys	St.	Pl.	Sh.
MAJOR GENERAL	113	6	3	3½	3½	3^1	2^1	1^1	Knott	6-5	2-5	1-5
MISS RAINBOW	103	2	1	$1^{1½}$	1½	1^h	1½	2¼	Merritt	6-1	2-1	1-1
MOUNTAIN ELK	115	7	4	5^2	5^2	4^1	5^3	3^4	Peters	7-2	1-1	2-5
THUNDERTONE	118	1	2	2^3	2^2	2^2	3^3	4^2	Malley	5-1	8-5	4-5
CANTIE	112	3	5	4½	4^1	5^3	4^1	5^4	Rainey	30-1	8-1	4-1
RACE CRAFT	105	4	6	6^{10}	6^{10}	6^{10}	6^3	6^3	McCune	8-1	3-1	7-5
SILENCE III	104	5	7	7	7	7	7	7	Yager	60-1	20-1	10-1

MAJOR GENERAL was allowed to rate along to the stretch, where he closed with a rush. MISS RAINBOW was used up racing THUNDERTONE into defeat and tired. MOUNTAIN ELK was kept out in the best going all the way. THUNDERTONE had plenty of speed. CANTIE had no excuse.

The Post's Consensus at Suffolk Downs

The following consensus has been compiled by The Post from the selections of the leading handicappers of the turf. The figures show how the selections were rated.

Consensus of Leading Handicappers

First race	Second race	Third race	Fourth race	Fifth race	Sixth race	Seventh race	Eighth race
Lady Roma (21)	Span. Way (24)	Guardian (25)	Sand. Mack (23)	Boxthorn (29)	Crys. Prince (21)	Free Again (24)	Mathias (21)
Misled (19)	Agrarian (21)	Sun Teatime(19)	Bull Fight. (19)	Mantagna (16)	Incand'nt (19)	Speech (18)	Retribution (19)
Peeper (17)	Apprentice (11)	Queen Helen(17)	Edri (18)	Good Harv. (14)	Johns Birth. (17)	L. Nymph (16)	Bright Bird (16)

Bennings

Eddie Wrack	Sandy Mack	Sea Ted	Agrarian	Vanderbilt ent.	Bright Bird	Sun Teatime	Incandescent
Befitting	Rich Strike	Black Highbrow	Bold Lover	Mantagna	Mathias	Cantoria	Midshipman
Peeper	Edri	Transit Lady	Chatmoss	Boxthorn	Prefer	Jessie D M.	Sandwrack

Best bet—Sun Teatime.

Louisville Times (Associated Press)

Eddie Wrack	Sandy Mack	Little Nymph	Agrarian	Boxthorn	Mathias	Prince F.	Moralist
Befitting	Glitter Glow	Black Highbrow	Bold Lover	Mantagna	Catino	Kalola	Midshipman
Gala Dame	Edri	Society Column	Gov. Scholtz	Good Harvest	Retribution	Traitor	Crystal Prince

Best bet—Agrarian.

Racing Selections

Fort Erie.
(For fast track.)
1—Sweepden, Spearman, War Haste.
2—Newell, Golden Scepter, Dark Dianne.
3—Momiji, Khaki, John Doer.
4—The Pelican, Desert Call, Back Fence.
5—Playful Martha, War Plane, Battle of Killiecrankie.
6—Beechview, Sea Kale, Roche d'Or.
7—Prometheus, Powder Monkey, Attribute.
Best bet—Playful Martha.

Arlington.
(For fast track.)
1—Rushaway, Square Rigger, Bow and Arrow.
2—Terrier, Homer L., Mr. James.
3—Easy Sailing, Skip It, Back Log.
4—Loftofus, Hi Nellie, Star o' War.
5—Stand Pat, Prince Torch, Sun Captor.
6—Glynson, Silver Sickle, Dusky Devil.
7—Redress, Arson, Biography.
8—Blameless, Bataille, Impel.
Best bet—Glynson.

Empire City.
(For heavy track.)
1—Feuette, Misled, Be Quiet.
2—Foggy Dawn, Bull Fighter, Volomite.
3—Speech, Mersan, Free Again.
4—Spanish Way, Apprentice, War Stripes.
5—Morning Mail, Diablesse, Manners Man.
6—Playfole, Calome, Captain Jerry.
Best bet—Morning Mail.
—Louisville Times (AP).

Arlington Park Entries.

By the Associated Press.

FIRST RACE—Five and one-half furlongs; purse, $1,000; for 2-year-old maidens.
1 Malldun ....115 | 10 Club Soda ...115
2 Freeburg Boy..115 | 11 Sangreal 115
3 Square Rigger.115 | 12 Mary Carmen.112
4 Cross Bow 2d..115 | 13 Metapeake ...115
5 Valiant Fox ...115 | 14 Bistourin 115
6 B'w and Arr'w.115 | 15 Continuity ...112
7 Petolar ......115 | 16 Sir Jim James.115
8 Her Reigh ....115 | 17 Sandy Boy ...115
9 Epinique .....115 | 18 Rushaway 115

SECOND RACE—Six furlongs; purse, $1,000; claiming; for 4-year-olds and upward.
1 Mr. James ...111 | 7 Fredrick 111
2 Euryalus ....114 | 8 Flagstone 111
3 *Our David ...106 | 9 Smuggled In..111
4 Hecla ....109 | 10 Homer L. 112
5 Terrier .....114 | 11 *Axel 106
6 *Miss Melody..101

THIRD RACE—Hertz course (1 mile); purse, $1,000; Grade C Handicap; for 3-year-olds and upward.
1 Mamas Choice.112 | 6 Back Log 110
2 Past Stride... 98 | 7 Mary 101
3 Manager Bill..106 | 8 Easy Sailing..106
4 Cotton Club...111 | 9 Pundit 102
5 Gailliardia ...111 | 10 Skip It 103

FOURTH RACE—Five furlongs; purse, $1,000; the Daisy; for 2-year-old fillies.
1 Harmonessa ..109 | 7 †Fair Stein...109
2 Hi Nelli .....118 | 8 Lotofus 115
3 My Dainty ...109 | 9 Forever Yours.112
4 Two Bob ......115 | 10 Vice Versa ...112
5 †Star o' War..109 | 11 Ottoman 115
6 Tinkling Brook.115
†Calumet Farm entry.

FIFTH RACE—Hertz course (1 mile); purse, $1,000; Grade C Handicap; for 3-year-olds and upward.
1 Sw'ping Light.113 | 4 Sun Captor ...103
2 Stand Pat ....118 | 5 West Main ...109
3 Prince Torch..104

SIXTH RACE—Hertz course; purse, $1,000; Grade B Handicap; for 3-year-olds and upward.
1 Silver Sickle..102 | 7 Wagwood 107
2 Dusky Devil...116 | 8 Wild Turkey...107
3 Billy Bee .....102 | 9 Mad Frump....112
4 Synod ....100 | 10 Banish Fear...104
5 Scatter Brain..107 | 11 Navanod 109
6 Glynson 113

SEVENTH RACE—Hertz course; purse, $1,000; Grade C Handicap; for 3-year-olds and upward.
1 Biography ....113 | 6 Pomp's Genie. 96
2 Reservist .....108 | 7 Hope Eternal.103
3 Countess Ann..105 | 8 Redress 110
4 Count Tetr'rch.103 | 9 Good Scout....105
5 Arson ....110 | 10 Be Mine 102

EIGHTH RACE—One and one-quarter miles; purse, $1,000; claiming; for 3-year-olds and upward.
1 Platinum Bl'de.106 | 6 Impel 114
2 Noble Sir ....114 | 7 *Bataille 104
3 Cousin Bess ..106 | 8 *Trek 109
4 *Mary France.104 | 9 Blameless 108
5 Fair Prospect... 99
*Apprentice allowance claimed.
Weather, clear; track, fast.

Fort Erie Entries.

By the Associated Press.

FIRST RACE—Five and one-half furlongs; purse, $600; for 2-year-olds.
1 Royal Bird ...109 | 7 War Haste ...113
2 High Bay ....106 | 8 Keyed Up 109
3 †Sweepden ....106 | 9 Spearman 108
4 Greyman ......116 | 10 Spring Moon..106
5 Sky Warrior...113 | 11 Miss Lulu 113
6 †Sweepouch ...106
†H. C. Hatch entry.

SECOND RACE—Six furlongs; purse, $600; claiming; for 3-year-olds.
1 Belle Fuller...106 | 7 Crystal Beach.106
2 Dark Dianne...108 | 8 Newell 109
3 *Rural Shower. 93 | 9 *Calico Miss... 98
4 Miss Cog .....110 | 10 *G'd'n Sc'ptre.103
5 Worthy Choice.100 | 11 Miss W'thm're. 98
6 Last Time 113

THIRD RACE—Six furlongs; purse, $600; claiming; for 3-year-olds and upward (Canadian foaled).
1 Momiji ....108 | 5 Kings Bounty..108
2 Khaki John ...115 | 6 †Goggles 102
3 †Miss Scott ...103 | 7 Doer 112
4 Candy Pot ....108 | 8 *Eileen D. 98
†S. B. Crawford entry.

FOURTH RACE—Six furlongs; purse, $800; claiming; for 3-year-olds and upward.
1 *Catsweep .... 95 | 5 *Heedless Gal..100
2 Felwyn .... 94 | 6 Canter Boy ...107
3 Back Fence ...102 | 7 Desert Call ...106
4 The Pelican ...117

FIFTH RACE—One and one-sixteenth miles; purse, $600; claiming; for 3-year-olds and upward.
1 Poop Deck ...105 | 5 Borsodi 105
2 Battle of K'kie.111 | 6 Mind Reader...105
3 Border Knight.113 | 7 War Plane 108
4 Pl'yful Martha.105 | 8 Homework 107

SIXTH RACE—One and one-sixteenth miles; purse, $600; claiming; Canadian foaled.
1 Quatra Bras...110 | 5 Roche d'Or ...112
2 Tax Free .....104 | 6 *Tabson 107
3 *Candy Feast..105 | 7 Sea Kale 109
4 Geo. E. Miller.110 | 8 Beechview 107

SEVENTH RACE—One and one-sixteenth miles; purse, $600; claiming; for 3-year-olds and upward.
1 Night Edition..109 | 5 Prometheus ...107
2 Cupboard .....107 | 6 Fusco 115
3 Our Trouble...110 | 7 Powder M'nk'y.112
4 Blue Damsel ..105 | 8 Attribute 110
*Apprentice allowance claimed.
Weather, clear; track, fast.

Empire City Entries.

By the Associated Press.

FIRST RACE—(First division); 5 furlongs; purse, $900; claiming; for 2-year-old fillies.
1 Lady Roma ...112 | 7 Misled 107
2 Energetic Lady.107 | 8 Nalita J. 107
3 Feuette ......107 | 9 New Dress ...107
4 Flag Raising..107 | 10 Ulalume 107
5 Lapis ....107 | 11 Be Quiet 107
6 Lollies 107

SECOND RACE—About 6 furlongs; purse, $900; claiming; for 3-year-olds and upward, maidens.
1 Aubys Boy ...115 | 7 *Bromide 105
2 Volomite .....115 | 8 Molly 105
3 Bull Fighter ..110 | 9 Sunny Home..105
4 Foggy Dawn..110 | 10 *At Bay 104
5 Vince Farley..110 | 11 *Royal Pomp.100
6 *Billie Wise ..109 | 12 Mr. Bill 110

THIRD RACE—(Second division); 5 furlongs; purse, $900; claiming; for 2-year-old fillies.
1 Free Again ...112 | 7 Momentary ...107
2 Fancy Clothes.107 | 8 Pyrites 107
3 Flying Amazon.107 | 9 *Speech 107
4 Immeasureable..107 | 10 *Sheknows ...102
5 *Lady Camelot.107 | 11 Bullfinch 107
6 Mersan 107

FOURTH RACE—One mile and 70 yards; purse, $900; claiming; for 3-year-olds and upward.
1 Apprentice ...120 | 5 Crete 113
2 War Stripes...117 | 6 Old Story 110
3 *Royal Gold...115 | 7 Hermie Roy ..116
4 *Spanish Way.115

FIFTH RACE—About 6 furlongs; purse, $900; claiming; for 3-year-olsd and upward.
1 Morning Mail.110 | 4 *Manners Man.108
2 *Sir Ten .....110 | 5 Diablesse 105
3 Credulous ....108 | 6 Justa Play 110

SIXTH RACE—One mile and 70 yards; purse, $900; claiming; for 3-year-olds and upward.
1 Calome ......120 | 6 *Playfole 107
2 Tenless ......109 | 7 Sunchance 103
3 *Capt. Jerry..109 | 8 *Broken Up ...103
4 *Worthington .109 | 9 U Demon 103
5 Barbarian 108
*5 lbs. apprentice allowance claimed.
Weather, cloudy; track, heavy.

Rosalind Wins Trot.

Cleveland, July 9 (AP).—Rosalind won the H. K. Devereaux-P. W. Harvey Memorial race for 2-year-old trotters in the Grand Circuit program today.

7-1 Shot Whips Golden Way At Empire

Heavy Impost Is Too Much for 5-Time Winner; My Purchase Scores.

By the Associated Press.

EMPIRE CITY, N. Y., July 9.—Golden Way, winner of five straight races over various distances and tracks for W. N. Adrians, finally struck a snag here this afternoon. The 5-year-old son of John P. Grier tried to haul 120 pounds through deep, heavy going caused by torrential overnight rain in the Briarcliff Handicap and faltered with the money in sight, losing by three parts of a length to Mrs. Matt Colford's slightly weighted My Purchase, a 7-to-1 shot.

The 6-year-old son of Purchase, dropping ten pounds from his recent Aqueduct effort, was ridden out by Bobby Jones to outfinish the 3-to-5 favorite in a field of four. J. B. Elk's Flaming Mamie, the second choice, was third, two lengths away and four before Frank Ormont. The winner trudged through the mud in 1:48 3-5 for the mile and a sixteenth.

Among those who braved the threat of more rain were Gene Tunney, Lou Gehrig, just returned from the all-star game in Cleveland, and Walter H. Donovan, secretary of the Florida Racing Commission and president of the National Association of Racing Commissioners.

My Purchase on Rail.

Flaming Mamie and Golden Way showed the way around the first turn, with My Purchase following on the rail. The latter was taken to the outside on the back stretch. Frank Ormont joined the leaders around the bend leaving the back stretch as Flaming Mamie faltered on the inside.

Golden Way shot into a narrow advantage turning for home, with My Purchase at his side. Jones got the Colford veteran to the front in the final drive. Frank Ormont stopped and allowed Flaming Mamie to be an easy third.

Jockey G. Rose was suspended indefinitely for an unsatisfactory ride on Greenstone in the third race today, and all entries of I. Perlstein were ordered refused for an indefinite period for the issuance of unsatisfactory instructions to the rider, by order of the stewards.

St. Bernard Sets Mark To Score at Arlington

Chicago, July 9 (AP).—St. Bernard, owned by C. B. Shaffer, of Chicago, galloped the fastest mile of the Chicago racing season today. The 3-year-old son of Bull Dog—Eager Cissy ran the distance in 1:36 at Arlington Park, leading the procession in the Briergate Purse from start to finish. Struggling five lengths back of the victor came Mrs. Silas B. Mason's Sun Portland.

The big disappointment in the race was Mrs. John D. Hertz' Count Arthur, public choice. Count Arthur was never threatening at any time during the journey and finished fourth. St. Bernard paid $13.60.

Suffolk Downs Entries.

FIRST RACE—One mile and 70 yards; purse, $1,000; maiden 3-year-olds and upward.

No.	P.P.	Horse and Jockey.	Wt.	Odds
7	1	Bunnys Ma (Wall)	110	10-1
8	2	Dixie Bud (Reid)	105	12-1
9	3	Rutland (Helm)	110	6-1
1	4	Prohibition (Smith)	110	20-1
2	5	Gala Dame (Martin)	105	3-1
3	6	Befitting (Stevenson)	105	7-2
4	7	†Eddie Wrack (Fallon)	110	6-1
5	8	Peeper (Knapp)	110	3-1
6	9	†Yankee Pr'ce (Pascuma)	110	6-1

†C. W. Phelan entry.

SECOND RACE—Five furlongs; purse, $1,000; claiming; for 2-year-olds.

No.	P.P.	Horse and Jockey.	Wt.	Odds
15	1	Masked Gal (Fallon)	107	8-1
13	2	Skotchy (C. Hanford)	110	10-1
14	3	Edri (Litzenberger)	107	4-1
9	4	Sandy Mack (C. Hanford)	116	2-1
10	5	Sambo Jones (Wall)	112	8-1
11	6	Blonde Jester (Critchf'ld)	107	12-1
12	7	The Rew (Pascuma)	113	8-1
6	8	*Cash Book (Deering)	106	6-1
7	9	Photography (Wholey)	109	12-1
8	10	Night Court (Meade)	109	10-1
1	11	Barnsley (Laidley)	113	10-1
2	12	*Sept'mb'r Child (Staf'fd)	106	10-1
3	13	Rich Strike (Laidley)	116	5-1
4	14	*Glitter Glow (Howell)	111	6-1
5	15	*Attauquechee (Reid)	102	20-1

THIRD RACE—Five furlongs; purse $1,200; for 2-year-olds.

No.	P.P.	Horse and Jockey.	Wt.	Odds
6	1	Society Column (Stout)	107	10-1
5	2	Transit Lady (Litzen'ger)	107	9-5
4	3	Little Nymph (Stevenson)	107	3-1
1	4	Spitten Image (Wall)	110	10-1
2	5	Black Highb'w (Pascuma)	110	2-1
3	6	Sea Ted (Meade)	110	8-1

FOURTH RACE—One mile and 70 yards; purse, $1,500; for 3-year-olds.

No.	P.P.	Horse and Jockey.	Wt.	Odds
4	1	Chatmoss (Wall)	113	10-1
5	2	Bold Lover (Pascuma)	113	4-1
6	3	Rough Player (Reid)	103	15-1
7	4	Palma (Hanford)	98	6-1
8	5	Agrarian (Litzenberger)	113	5-2
9	6	Proud Girl (Winters)	106	6-1
1	7	Gov. Sholtz (Sage)	105	8-1
2	8	Gusto (Helm)	113	6-1
3	9	Earl Porter (Sullivan)	103	10-1

FIFTH RACE—Six furlongs; purse, $5,000 added; the Commonwealth; for 3-year-olds.

No.	P.P.	Horse and Jockey.	Wt.	Odds
15	1	Albuquerque (Stout)	111	15-1
16	2	Spixi (Hanford)	111	6-1
17	3	†Good Harvest (Fallon)	119	9-2
18	4	Time Flight (Pascuma)	113	15-1
19	5	Cloud Sweeper (Winters)	103	15-1
20	6	Mantagna (Litzenberger)	122	5-1
21	7	Brophy (Pascuma)	108	20-1
22	8	Motto (Wall)	103	20-1
7	9	Gov. Sholtz (Sage)	111	20-1
8	10	Lonmeg (Helm)	103	20-1
9	11	†B'chelor Dinner (Knapp)	116	9-2
10	12	Light Brook (Martin)	108	20-1
11	13	Barcarolle (Mauro)	108	20-1
12	14	†Erin Lad (Knapp)	111	9-2
13	15	‡Kings Pleasure (Sullivan)	108	20-1
14	16	‡Earl Porter (Sullivan)	108	20-1
4	17	Boxthorn (Meade)	108	4-1
5	18	§Miss Premier (Dabson)	103	12-1
6	19	§Marmara (Dabson)	108	12-1
1	20	Vicaress (Stout)	103	8-1
2	21	Fur Fiber (Wimmer)	111	20-1
3	22	Candimate (Wholey)	108	20-1

†A. G. Vanderbilt entry.
‡Mrs. S. H. Fairbanks entry.
§Leo Marks entry.

SIXTH RACE—Mile and one-eighth; purse, $1,000; claiming; 3-year-olds and upward.

No.	P.P.	Horse and Jockey.	Wt.	Odds
8	1	*Mathias (Deering)	112	3-1
9	2	*Bright Bird (Wimmer)	112	5-1
10	3	John Bull (Munden)	115	20-1
11	4	Son Richard (Helm)	108	10-1
4	5	Olamay (Richards)	110	10-1
5	6	*Yap (Greer)	109	20-1
6	7	*Goldun (Stevenson)	100	8-1
7	8	*Catino (Thornton)	114	8-1
1	9	*Bipartisan (Fels)	110	10-1
2	10	*Retribution (Reid)	107	8-1
3	11	*Prefer (Stevenson)	105	4-1

SEVENTH RACE—Six furlongs; purse, $1,000; claiming; 3-year-olds and upward.

No.	P.P.	Horse and Jockey.	Wt.	Odds
12	1	Cynwyd (Wall)	103	10-1
13	2	Guardian (Mauro)	115	4-1
14	3	Traitor (Helm)	114	4-1
15	4	*Gay Crest (Deprini)	96	8-1
16	5	*Queen Helen (Deering)	103	8-1
17	6	*Air Line (Reid)	103	10-1
18	7	Cantoria (Fallon)	115	12-1
5	8	*Lee Gold (Howell)	112	6-1
6	9	*Fancy Flight (Fels)	107	20-1
7	10	Prince Pompey (Hanford)	117	6-1
8	11	Plumage (Pascuma)	110	15-1
9	12	Williford (Horvath)	115	20-1
10	13	*Sun Teatime (Wall)	110	4-1
11	14	On Our Way (Mauro)	110	10-1
1	15	Balmacan (Wholey)	108	6-1
2	16	*Kalola (Peprini)	109	10-1
3	17	*Mack Sennett (Fallon)	115	12-1
4	18	Jessie D. M. (Stout)	105	6-1

EIGHTH RACE—Mile and one-sixteenth; purse, $1,000; claiming; 3-year-olds and upward.

No.	P.P.	Horse and Jockey.	Wt.	Odds
5	1	*Crystal Prince (Howell)	114	6-1
6	2	*Incandescent (Stevenson)	109	3-1
7	3	Midshipman (Richards)	116	6-1
8	4	Dignitary (Wall)	116	6-1
4	5	Sun Erin (Schaefer)	111	6-1
1	6	Moralist (Wholey)	116	6-1
2	7	*Sandwrack (Peprini)	111	8-1
3	8	Johns Birthday (Richards)	119	8-1

*Apprectice allowance claimed.
Weather, raining; track, good.

Savoldi and Donovan Due for Return Bout

Cauliflower Ears Likely to Sprout Locally as Wrestlers Invade.

By George Considine.

IF THE Washington Monument sprouts cauliflower ears, if the Capitol's Dome gets musclebound or if they change the name to Grunt Vernon, don't be unduly surprised. For, as a matter of fact, our fair city is fast becoming a rassle center.

Out at the ball park tomorrow night Jumping Joe Savoldi, the All-American full back, who made bad in a big way will play a return engagement with titian-haired Jack Donovan cast in the opposite role. These same two thespians held forth a fortnight ago. But, what happended? One of them (guess which one) missed his cue, or sump'n and the onlookers disapproved.

That, evidently, is where the crowd made its mistake. Promoter Joe Turner and Large Joseph Holman, his diminutive press agent, went into conference and before you could pronounce the name of the rasslin' champeen of Czechoslovakia a re-match had been arranged.

Not content to worry us with the Donovan-Savoldi travesty, Turner Enterprises, Inc., will also present a semifinal involving Walter Podolak and Cliff Olsen. Despite rumors to the contrary, the Boys' Independent Band have not been booked to accompany the battle with "Let Me Call You Swede-heart." But it's a darn good idea.

Two Other Bouts.

The extra-added distractions offer battles 'twixt Floyd Marshall and Andy Rascher, not to mention Mike Mazurki and Pat McKay. Well, well, well!

Scarcely shall we have survived tomorrow night's debauchery when along comes another snicker and snarl party on Monday at the American Legion Arena. On that day Washington is slated to undergo the first offense locally of the Jack Pfefer circuit.

Follows the dope in its woeful entirety: Everett Marshall, world champion, vs. Max Martin, Jewish champion; Leo Wallick, German sheik, vs. Maurice La Chappelle, French idol; Hans Schnabel, German wildman, vs. Axel Madsen, magnificent Dane; Count Carl von Zuppe, German aristocrat, vs. Giuseppe Ferrone, Italian madman; Whitey Walberg, Swedish babydoll, vs. Eddie Pope, Irish sensation. We feel sort of funny. Don't you?

MIKE MAZURKI, Pacific Coast wrestling favorite, who opposes Pat McKay in a 30-minute preliminary to the Savoldi-Donovan feature here tomorrow.

Let's Go Fishing . . .

By M. W. Meier.

FROM Colonial Beach come reports of excellent rock fishing over the past few days. A few blues were caught on Southwest Middles over the past Sunday. Deep trolling brought them in. It seems that one has to get down to a depth of at least 15 feet. This means a heap of lead and a slow-moving boat. If you can go through blues at this depth you ought to be able to hook them. A blue won't let anything go by him—regardless of whether he is hungry or not. Your sole problem is to find where they are.

From Kilmarnock, Va., comes a glowing report of "millions of blues" working on the surface. Authority for this statement is M. W. Rowe, of Heathville, Va., reporting the fishing experience of Mayor R. H. Chilton, T. S. Brent, Dr. W. H. Lowe and John Fisher. This party landed a nice catch of them but the fish were small, averaging 3 pounds each.

Although a storm has been making things uncomfortable for ocean fishermen the past few days, we get excellent reports from Ocean City and Wachapreague.

Ocean City reports excellent catches of blues over the week-end after days of bad weather. Three medicos from Cumberland, Drs. James E. McLean, Roy Minks and R. C. Bowen, landed 150 of them, the total weighing close to 500. They went out with Capt. Jack Mumford on the Miss Ocean City.

B. M. Battey, his two sons, and Russell N. Arundel, all of Washington, put in one day down there last week and landed 55 decent blues.

Kingfish are plentiful along the surf and on the pier. Many sea bass, porgies and weaks are being taken in the neighborhood of the wrecks above the port. Channel bass are still hitting well-placed offerings of bait at Fox Hill Levels. Many anglers from here, Maryland, Pennsylvania and Delaware, are workiug the beach every day and we are told the catches are averaging five fish per person.

Wachapreague still holds its own as the best place to catch weaks along the coast. Channel bass are plentiful to those who will fish the surf off Cedar Island. Croakers and kings are plentiful in the many winding channels. We like Wachapreague.

Giant Fishhawk Hooked By Richmond Troller

Richmond, Va., July 9 (AP).—Emil Zeller, of Richmond, thinks he has a claim to whatever fish prizes are awarded this year.

Trolling in Chesapeake Bay for channel bass off Cape Charles, Zeller saw a huge fishhawk circle over his bait, drop into the water and grasp it in his claws. The hook stuck through the hawk's foot and Zeller hauled the bird in.

Arlington Park Results.

By the Associated Press.

FIRST — Six furlongs; purse, $1,000; claiming; maidens; 3-year-olds and up.
Chance Dame, 105 (Wright)........11.80 6.20 4.00
Steppin' High, 118 (Landolt) .10.00 6.00
Black Hat, 110 (Arcaro)..........6.00
Imprimis, Grand Manners, Torch Maiden, Sister Venie, Toppling Baron, Station Belle, Arthur Metz, Irish Cutie also ran. Time, 1:12⅘.

SECOND—Six furlongs; purse, $1,000; claiming; 3-year-olds and upward.
Judge Leer, 104 (Wagner) 4.00 2.60 2.40
Very Wise, 96 (Fallon) 12.60 6.80
Bartering Kate, 109 (Balaski)........4.40
Night Jasmine, Captain Red, Prince Heather, Rickey Roo, Dark Seeker, Hasty Peter also ran. Time, 1:10⅘.

THIRD — Six furlongs; purse, $1,000; claiming; 3-year-olds and upward.
Silk Mask, 96 (Holman) 25.80 14.20 5.80
Vacilate 106 (W. D. Wright) 6.40 3.60
Penncote, 99 (Bryson) 3.60
Bright Penny, Sweet Memories, Erebus, Bright Bubble, Gov. Laffoon, Double Sweep and Funderburg also ran. Time, 1:10⅘.

FOURTH—Five furlongs; purse, $1,000; claiming; 2-year-olds.
Sparta, 113 Haines)........ 7.40 4.00 3.20
Torita, 108 (J. Wagner) 5.60 4.00
Brilliant Light, 111 (Bryson)........11.80
Long Rifle, Mabel Miller, Dunlin Lady, Kingsbury, Couleedam and Bay Count also ran. Time, 0:59.

FIFTH—One mile, chute (Hertz course); the Briar Gate; purse, $1,000; 3-year-olds.
St. Bernard, 117 (Arcaro). 13.60 7.20 5.60
Sun Portland, 120 (Kurtsinger).. 3.60 4.00
Corinto, 69 (Ritz) 8.80
*Advantage, Synod, Count Arthur, Eddie J. and *Official also ran. Time, 1:36.
*J. J. Coughlin entry.

SIXTH—One mile, chute (Hertz course); purse, $1,000; allowance; 3-year-olds.
Malbrook, 113 (Balaski) 30.20 13.60 8.80
Fire Advance, 113 (Whitley)... 8.80 7.20
Sir Ridgeway, 113 (J. King)......16.00
Boiling Point, Availer, Sun Arena, Succouf, Aporehend, Uncle Fred, Some Bull, Summit Hill and Nectarine also ran. Time, 1:38¼.

SEVENTH—One mile, chute (Hertz course); purse, $1,000; claiming; 4-year-olds and upward.
Brains, 114 (Wright)....... 6.40 3.80 3.00
Spartan Lady, 109 (W. Carroll) 14.20 9.80
Melimou, 112 (S. Erwin)............11.40
Chief Pilot, Miss Corinne, Chance Flight, Tiny Kitty, Jayvee, Keep Out also ran. Time, 1:38.

EIGHTH—One and one-eighth miles; purse, $1,000; claiming; for 3-year-olds and upward, fillies and mares.
Lillian Z., 111 (Bryson).....5.80 3.40 3.00
Water Port, 103 (Ritz)........ 7.00 4.40
Bistrita, 107 (D. Meade)..............4.00
Battling Girl, Lealette, Kissie, Gertrude S., Para Four, Diane S. also ran. Time, 1:53.

Fort Erie Results.

By the Associated Press.

FIRST—Five and one-half furlongs; purse, $600; maiden 2-year-olds.
Royal Bird, 113 (Watson)..8.10 4.60 3.75
Knights Fancy, 113 (Mann)....10.30 6.35
Rudolph Lad, 116 (Tilden)............8.65
Staff Officer, Losweep, Dowling, Willow Wand, No Retreat and The Corner also ran. Time, 1:07.

SECOND—Six furlongs; purse, $600; claiming; 3-year-olds and upward.
Arbranch, 112 (Mulrooney) 15.70 8.15 5.20
Zakuska, 115 (Smith)...........15.10 6.70
Lost Spirit, 105 (Lindberg)...........5.90
Diamond Digger, Sabana, Candy Man, Attic Bird, Babe Galety, Pewter Crest, Gilded Casino, Rockroma and Gaffing also ran. Time, 1:13 3-5.

THIRD—Five and one-half furlongs; purse, $600; claiming; 2-year-olds.
Odd Catch, 107 (Barnes) 79.80 22.35 10.50
Smiling Star, 99 (Black)........6.00 6.55
Stingy, 107 (Remillard)..............10.40
Primbud, General Alarm, Calgary Girl, High Croft, Good Picking and Bonnie Sight also ran. Time, 1:08 3-5.

FOURTH—Six furlongs; purse, $600; claiming; 3-year-olds and upward.
Prince Drake, 118 (Watson) 4.00 3.00 2.45
Center March, 110 (Lindberg)....3.95 2.85
*Ana X., 110 (Madely).................2.90
Grey Hip, Brown Torch, *Chips, Only Foolin and Zangwill also ran. Time, 1:12 2-5.
*W. Zakoor entry.

FIFTH—One and one-sixteenth miles; purse, $700; claiming; 3-year-olds and upward.
*Jesting Queen, 110 (W'son) 3.75 2.40 2.60
Boscobel, 110 (Osborne).........4.50 4.25
*Modern Ace, 112 (Mann)...............2.60
Dark Mission, Vicki, Brilliant Pal and Conflagration also ran. Time, 1:46 1-5.
*J. W. Smallman entry.

SIXTH—One and one-sixteenth miles; purse, $600; claiming; 3-year-olds and upward.
Locara, 105 (Lindberg)....19.00 9.65 6.35
Belle Fille, 113 (Passero).........9.15 6.15
Esad, 115 (Mulrooney)................11.10
Whichpris, Margie Lou, Hot Spring, Swaggerstick, Troubanova and Ranchero also ran. Time, 1:47 4-5.

SEVENTH—One and one-sixteenth miles; purse, $600; claiming; 3-year-olds and upward.
Denclaire, 110 (Machado)..8.60 4.20 3.45
Grand View, 110 (Madely).......4.70 4.40
Bubbling Out, 115 (Watson)...........4.65
Finesse, Meridian Queen, Ole Pal, George De Mar and Fort Dearborn also ran. Time, 1:47 3-5.

Rivers Faces Belloise in Feature

New Yorker Favored as Legion's Arena Offers First Fight Card.

THE second explosion of Washington's double-barreled summer boxing season will sound tomorrow night when California Joe Rivers, local battler, will do his best to stop Mike Belloise, second ranking featherweight, at the reopening of the American Legion's arena.

Rivers can erase the dirty marks made upon his record by Petey Sarron if he does what ring experts say is impossible and decisions the wild-swinging New York youngster when they meet under the lights adjacent to Sixth street and Florida avenue. The local boy, though distinctly the underdog, has one factor in his favor. The fight is scheduled but for ten rounds and Rivers is always at his best in the earlier periods. No matter what he may say regarding his ability to go 15 or even 20, California Joe has little left after the first eight.

Belloise Likely Choice.

Yes, Bro. Belloise, whose only recent loss has been a 15-round decision to Baby Arizmendi in Madison Square Garden, will no doubt be the heavy favorite. The good-looking Italian has fought with the best in his weight and has garnered plenty of experience in his few years of swapping punches. But Rivers, who still remembers a judges' decision in the Sarron bout and who sees a chance to take another excursion up the ladder, will be doing his durndest.

A semifinal of eight bells sees Andy Kelley, of Richmond, tackle Frankie Ciserro, of Baltimore, but more interest and more real battling will be shown in a 6-rounder which precedes it. Here a couple of husky colored light-heavies are expected to tear each to very small bits indeed. Meyer Rowen who, they tell us, is the pride of Harlem and carries a punch like a Haitian cocktail, tangles with Frankie Dillon, of whom dusky fans in this section are equally proud.

Two openers bring together Kirkwood Burke, Clarendon, and Buster Buckley, Alexandria, and a couple of colored lightweights named Kid Hilly and Bobby Hayes. They tee-off for a projected four rounds apiece.

Apice, Villa Named Fight Semifinalists

Wilson Evinces Noble Aim to Whip Dublinsky.

Bobby Wilson, who started his boxing here back in the days when Goldie Ahearn was holding forth at the Hunt Club and who recently returned after an experiment with Australia, will have his big chance at Griffith Stadium Monday night when he faces Harry Dublinsky, known forever and ever as "the man who beat Canzoneri." Bobby still has ambition, he assures us, and he claims that ambition has centered into a positive mania to defeat a big-time welter. Dublinsky once fought a draw with Barney Ross and kayoed tough Steve Halaiko last year.

Semifinalists announced yesterday are Paris Apice, Rhode Island lightweight, who will do each other youngster, who will do each other no good for either six or eight rounds, distance to be decided after Ahearn thinks some more about it. Apice has beaten such creditable ringmen as Tommy Romano, Kayo Castillo and Mike Marshall. Twice he lost decisions to Lou Ambers after giving practically his all for 10 rounds. Villa, who is battling out of New York now, has shown to advantage against such men as Joey Greb and Lou Lombardi.

Dublinsky, after resting off the effects of beating Joe Rossi in the metropolis last week, arrives here at noon today and will hold public workouts at the Sportland gym on Fourteeth street.

Junior Game Wanted.

The Phoenix Juniors are seeking a game for Sunday with a team having a diamond. Call Atlantic 1073.

LOANS
HORNING
OPP. WASHINGTON AIRPORT
Diamonds--Watches--Jewelry
GUNS, CAMERAS, MUSICAL INSTRUMENTS, ETC.
Loans of $200 and Over 2%
Unredeemed Pledges for Sale
Take All Buses 11th St. & Pa. Ave.

SWIM
Chevy Chase Pool
Free Instructions Four Days Each Week.
Phone Wisconsin 2649

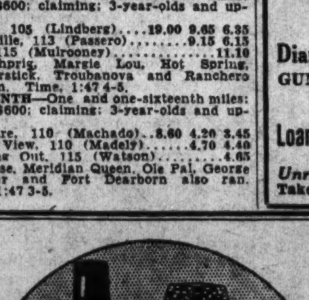

RUXTON'S QUALITY is what makes a mixed drink BETTER!
Ruxton Rye
A MARYLAND STRAIGHT RYE WHISKEY
A Product of Liberty Distilleries, Inc., Baltimore, Md.

Rippy Wins District Public Links Title With Record 282 Total

Cards 69-70 In Decisive 36 Holes

Burton, Malloy, Burrows Also Qualify for National Event.

TURNING in what is believed to be an all-time District competitive record for 72 holes, Claude Rippy, free-swinging 22-year-old municipal star, cracked out brilliant scores of 69 and 70 yesterday on East Potomac's flat courses to win the District public links golf championship and earn the right to captain the Washington Harding Cup team in the national tournament at Indianapolis July 29-August 3, inclusive.

Rippy reached the zenith of his scoring power, shooting the last 36 holes in one under par, and winding up the two-day grind—long considered the toughest in golf—with a smashing total of 282.

The new titleholder, who for two consecutive seasons had watched the championship elude him, was nine strokes lower than the best score ever recorded in 72 holes of medal play hereabouts, and 19 better than the winning total posted by the 1934 champion, John Connelly, who did not compete this season.

Favorites True to Form.

Favorites ran true to form, as Bobby Burton, George Malloy and Ted Burrows, all former qualifiers, who, with Rippy, had been branded as the four men to win places, came through in high-class fashion. Malloy and Burrows played with Rippy during the 72 holes.

Burton, who was one shot back of Rippy with a 144 at the end of the first 36 holes at Rock Creek, finished with 76-68-69-73—286. Malloy, who had tied with Burton at 144, had 73-71-77-74—295, and the old reliable Burrows, in a brilliant last-nine rally, produced rounds of 75-71-77-75—301.

In the event a fifth man is taken on the trip, Eddie Stolark, who finished one stroke back of Burrows, will be the alternate. Stolark had a chance to tie Burrows, but missed a short putt that would have given him a birdie and a 34 on the final nine. He had rounds of 78-73-75-76 for 302.

Three Tie for Sixth.

Three were tied for sixth with 304. They were Andy Oliveri, who was in fourth place at the half-way mark, and took 77-79 yesterday; Bob Leapley, who finished with a fine 73, and Don O'Bryan, whose 80 on the opening round Monday cost him a place.

Rippy was six shots over par for the 72 holes. He scored a 75 in his initial round, and followed with a 68. Yesterday he played virtually flawless golf. His drives were long and accurate, and he split the pin on hole after hole. Unfortunately Rippy didn't get what you might call a break in putting. While he didn't have a 3-putt green for the last 36 holes, he managed to get down in one putt on only six holes. But the fact remains that he was consistent with his putting. He had 33 putts in the morning and 33 in the afternoon.

Clipping a stroke off par, Rippy fired a 35 on his first nine of the morning, after missing an eagle by inches on the ninth hole. He parred the next four holes and, as was the case yesterday, found himself almost stymied by a tree, and took a 5 on the short fifth hole of B side. One over par through the sixteenth, Rippy finished beautifully, laying his tee shot to within a foot of the short seventeenth for a deuce and knocking his niblick to within 2 feet of the pin on the eighteenth hole for a birdie 3 to negotiate the second nine in 34, the 18 in 69.

Burton Even at 54th.

Burton meanwhile ran into one of those inspired rounds and played the first nine in 34 to become even with Rippy with 54 holes to go. Over on the incoming side Burton took 5s on the fifteenth and sixteenth and scored a 35. With his 69 he trailed Rippy by a stroke with 18 to go.

Malloy, with a 77, hung onto third place; Oliveri, with 77, fourth, and Burrows, with 77, fifth.

In the afternoon Rippy picked up a stroke with a birdie on the third hole, and secured eight pars to round the turn in 35. Burton, despite of a birdie 3 on the first hole, where he caught the new champion, ran into a string of 5s—five to be exact—and rolled up a 39 for the outgoing side.

Thus did Rippy take a 5-stroke lead with nine holes to go.

Rippy missed a short putt on the eleventh hole (second of B side), and took a 5, 1 over. He played par golf for the next four holes and took a 5 on the sixteenth hole after playing a weak second.

On the eighteenth, or seventy-second hole, a 281-yarder, Rippy blasted out a terrific drive that landed to the right in heavy rough. He took out his trusty niblick and knocked the ball within a foot of the pin, holed his putt for a birdie 3 and finished with a 70.

Having dissipated his chances on the third nine, Burton staged a great comeback, but to no avail.

Continued on Page 22, Column 2.

Cancela to Fight.

Philadelphia, July 9 (AP).—Tony Cancela, of Tampa, Fla., has replaced Charley Retzlaff, of Duluth, as the opponent for Leroy Haynes, Los Angeles Negro heavyweight, in next Monday's ten-round feature bout of a boxing card at the outdoor arena. Ritzlaff notified the promoters he had injured his arm.

Eagles Seek Strong Foe.

The Alexandria Eagles want an out-of-town game with a strong unlimited team for July 21. The Eagles have beaten many of the best teams in the District, Virginia, Maryland and West Virginia. Call Alexandria 510 or write 119 Summers drive, Alexandria, Va.

Rappahannock Stays In Fauquier Loop Lead

Special Dispatch to The Post.

Warrenton, Va., July 8.—Rappahannock All Stars continued in first place of the Fauquier County League, by defeating the East End Athletic Club of Warrenton, by a score of 11 to 3, on the Warrenton field yesterday. Warrenton Wanderers defeated Rectortown 16 to 2; Springs Athletic Club scored a 10-to-0 shut out, over Remington, and the feature of the day was a 2-to-2 score between Remington Athletic Club and Midland, which was called in the fifteenth inning on account of darkness.

Jump of 7 Feet Is Predicted By Negro

Johnson, Coast Star, Is Confident of Attaining "Dream" Height.

By the United Press.

NEW YORK, July 9.—The dream high jump—a 7-foot leap—was promised to the athletic world today by Cornelius Johnson, California's "black kangaroo."

Johnson, a tall, slender Negro from Los Angeles who has cleared the bar at the amazing height of 6 feet 10¼ inches, expressed unhedging confidence in his ability to make 7 feet before finishing competition.

"And that's just about 2 inches under what I believe will be the ultimate ceiling for high jumpers," continued the 21-year-old national indoor and outdoor champion. "I don't believe any human ever will jump higher than 7 feet 2 inches."

Johnson, who sails tomorrow with a group of American athletes on a tour of Europe, revealed his theories on high jumping during a chat at his hotel, just before competing tonight in the all-star games at Ohio field.

Improves With Age.

"I feel certain of making 7 feet before I'm through," he explained, "because I'm only 21 now. I've been improving ever since I first entered competition in 1930, and should continue to improve until I'm about 25—unless I'm injured meanwhile."

Johnson, who coincidentally started jumping for the same reason that Glenn Cunningham and Bill Bonthron started running—because of a badly burned leg—listed his improvement as follows:

In 1930 he jumped 6 feet; 1931 jumped 6 feet 4 inches; 1932 jumped 6 feet 6⅝ inches; 1933 jumped 6 feet 7½ inches; 1934 jumped 6 feet 8⅝ inches and in 1935 jumped 6 feet 10¼ inches.

This 6-foot 10¼-inch leap was made in practice, hence it does not stand as a record. However, Johnson claims several officials at his school, Compton Junior College, measured the height. The official world record is held by Walter Marth, of Fresno, Calif., who may be out of competition permanently because of a rupture. Marty's mark is 6 feet 9⅛ inches. It was made in April, 1934.

Norfolk Attendance Leads in Piedmont

By the Associated Press.

Richmond, Va., July 9.—Norfolk fans led the league in attendance upon Piedmont League games during the first half of the baseball season, according to unofficial figures compiled here today.

The Tars, who were the 1934 champions and who ran second to Asheville in the first half this summer, drew spectators estimated at 40,000 through the gates of the park in Norfolk during the first-half pennant race.

Asheville, the first-half winner, was second in attendance with a total of 36,000 spectators. Richmond was third in this respect, Owner Eddie Mooers figuring the total at 28,000, a slight increase over 1935.

Cumberland Net Team Will Play Elkins Squad

Special Dispatch to The Post.

Cumberland, Md., July 9.—Dingle Tennis Club netmen, idle for the last several weeks, will swing into action on local courts next Sunday against an Elkins (W. Va) team headed by Robert "Red" Brown.

Brown, who holds the Allegheny Mountain tourney singles title, has advised Dingle officials he will bring a strong team here. Return matches will be played at Elkins the following Sunday, July 21.

Washington A. C. Wants Game.

For a Sunday game with the Washington A. C. Call Manager Thomas at Adams 1788.

District Representatives in National Tourney

Post Staff Photos.

Above are Washington's representatives in the National Public Links golf championship. Left to right—Bobby Burton, Bradley Burrows, Claude Rippy and George Malloy, who captured the four places on the local team in the tournament which ended yesterday at East Potomac. Below—Rippy sinks a short putt for a birdie 3 on the seventy-second and last hole for a record winning total of 282.

8 Bouts Listed At Smoker Tonight

Boat Club Stages Show at Alexandria; Legion Nine Sees Action.

Special Dispatch to The Post.

ALEXANDRIA, July 9.—The Old Dominion Boat Club smoker will be held tomorrow night on the lawn of the boat club. There will be eight three-round bouts.

Two of the outstanding bouts will bring together Midkiff, of the Marines, and Bernard Cook, of the A. B. C.; Bananas Pavone, A. B. C., and Kid Youchow, of Fort Belvoir.

The committee in charge is as follows: Herbert Bryant, J. Earl Ross, Julian Whitestone, Jimmy Moriarity, James Luckett, Jack Monroe.

The Alexandria Legion and the Washington Police Boy's Club from the Fifth Precinct will play at Baggett's Stadium Saturday at 3 p. m.

On July 24, the legion will leave for Pulaski, Va., where it plays State teams on July 26 and 27.

The Alexandria Eagles leave tomorrow morning for West Point, Va., where they will play the Chesapeake A. C.

The St. Mary's Celtics and the Atlas team from Richmond, Va., will play at Baggett's Stadium Sunday.

Martinsburg Wins Two Close Games

Defeats Sleepy Creek Club, 7 to 5 and 4 to 3.

Special Dispatch to The Post.

Martinsburg, W. Va., July 9.—The Martinsburg A. C. won a doubleheader from the Sleepy Creek (W. Va.) Club there, the first game, 7-5, and the nightcap, a five-inning affair, 4-3.

Both games were hotly contested, Martinsburg getting 12 hits in the opener and Sleepy Creek 10. W. and G. Faulkwell and Copenhaver led the hitting for the winners. A four-run rally in the fourth inning of the nightcap enabled the locals to nose out the Morgan Countians, who outhit the winners and scored in the third, fourth and fifth. Crabb, of the winners, was the only player on either side getting more than one hit in the second game.

First game:

Score by innings:		R.
Martinsburg	200 022 001	7
Sleepy Creek	300 000 011	5

Faulkwell and Arrington, Kerns and Kemp.

Second game:

Score by innings:		R.
Martinsburg	000 40	4
Sleepy Creek	001 11	3

W. Faulkwell and R. Faulkwell, Rockwell and Kemp.

Arden Gets But 4 Hits But Wins Contest, 4-1

Special Dispatch to The Post.

Martinsburg, W. Va., July 9.—The Arden Baseball Club defeated Pikeside at Pikeside in an interesting game, 4-1. W. Gregory was on the hill for Pikeside and allowed but four hits, but they were bunched in the fourth inning to produce three runs. The losers connected for seven hits and played errorless ball.

Howell's Va. Victory His Most Cherished

By Joseph E. Nettles,

Associated Press Staff Writer.

RICHMOND, Va., July 9.—To Billy Howell, the Richmond youngster who went to the semifinals of the National Amateur in 1931 and later played on the Walker Cup team, the sweetest victory he ever won was the triumph Sunday that gave him his fourth State amateur golf title.

There was not half the fanfare and the blowing of trumpets; no one gave him an automobile as his overjoyed well wishers did four years ago; no one predicted, as many had predicted then, that the blond Richmonder would reach golfdom's pinnacle.

But for Billy it was a battle of vindication.

The whispered prediction, "He can't come back," had become a shouted prophecy when Howell, who had been through golfing's mill and out, entered the State Amateur at Hot Springs the other day.

Reached U. S. Semifinals.

Seven years ago, a 16-year-old school boy, he had triumphed over the same Cascades course. On he went to the semifinals of the National Amateur while front-page streamers told the story to an almost delirious home-town audience.

He played golf on the Walker Cup team. He won three State championships. Twice he won the Middle Atlantic crown.

He was Billy the Kid, the fair-haired lad. Then he became Billy, the "ex-," the former champ. "Through, washed up."

Almost everyone believed it except Billy. He himself was almost convinced this summer at Virginia Beach when Ed Semmler, the Baltimore flash, put him out in the quarter-finals of the Middle Atlantic. He almost believed it when he failed to make the qualifying grade in the Southern amateur while Bobby Riegel, a pantalooned kid when Billy's star was in the ascendancy, marched through the fast field to the title.

Billy was being talked about in the past tense when he went to Hot Springs. Few persons became excited when he earned a tie for the medal in the qualifying round. Not even when he laid down a birdie on the seventeenth and sank a 10-foot putt for a deuce on the short eighteenth to get that tie.

He whipped Jimmy Watts, of Lynchburg; he whipped Al Dollins, of Covington, and then—

Bobby Riegel had him three down after five holes of the 36-hole final. But when the match ended on the thirty-first green it was Billy, not Bobby, who won, 6 and 5.

For Billy the victory was "the best of them all." He needed it.

He won with a deadly short game that atoned for occasional poorly-hit irons. Time and again he pitched dead to the pin to get his pars the hard way.

It wasn't spectacular golf. It wasn't Billy's best golf. It was grim, winning golf and Billy wanted to win.

Blue Sox Repulse Greencastle A. C.

Hand Pennsylvania Team 12-to-7 Defeat.

Special Dispatch to The Post.

Martinsburg, W. Va., July 9.—The local Blue Sox handed the Greencastle (Pa.) A. C. a 12-7 walloping at the league park here.

Ingram started on the hill for the Sox but was relieved in the third inning by H. Ambrose after the former had permitted three runs. Shuman led the losers at the bat, while Tederick, Lamp and McDonald were best for the winners.

Greencastle A. C.	021 003 010	7
Blue Sox	002 000 82x	12

Ingram, Ambrose and Sharff; Shuman, Craig and Beckner.

Big Leaguers, After Oriental Trip, Failed to Regain Form

By Dillon Graham,

Associated Press Sports Writer.

MOST of the American League players who made the baseball jaunt to the Orient last winter apparently left their "game" in Japan.

For some reason or other a majority of them are playing far below their 1934 form. Charley Gehringer, the crack Detroit second baseman; Jimmy Foxx, Philadelphia's first baseman; Hal Warstler, the A's second baseman, and Clint Brown, Cleveland pitcher, are exceptions.

Gehringer, hitting around .340, still is about tops among the Keystone bag tenders. Although not batting as well as in other years, Jimmy Foxx is doing quite well with his .320 average. Warstler, who ousted Dib Williams as Philadelphia's second baseman, is hitting just under .300. Brown is having a good year.

And Bing Miller, of the Boston Red Sox, is doing well as a pinch hitter and in his occasional turns in the outfield. But little can be said for the others.

First Baseman Lou Gehrig, of the Yankees, has improved after a slow start, but still is in the worst batting slump of his career.

Shortstop Eric McNail, of the A's, has been over the .300 mark only a few times this year. Outfielder Babe Ruth was unconditionally released by the Boston Braves and Outfielder Earl Averill, of Cleveland, hasn't found the hitting range.

Catcher Frank Hayes was released by the A's. Pitcher Vernon Gomez, of the Yankees, is having a poor year. Pitcher Joe Cascarella was sent to the minors by the A's but was taken on by Boston. Earl Whitehill, the Washington southpaw, has never found his best form. Moe Berg, catcher, was released by Cleveland and is doing reserve duty with the Boston Red Sox.

Minor League Results.

INTERNATIONAL LEAGUE.

		R.	H.	E.
Albany	010 000 000 001	2	3	0
Toronto	000 000 010 000	1	7	2

Weiland and Hayes; Vance and Crouch.

		R.	H.	E.
Syracuse	030 000 000 000 0	3	9	1
Montreal	200 100 000 000 1	4	12	1

Rhem, Coombs and Savino; Mangum and Tate.

		R.	H.	E.
Baltimore	210 020 000 00	5	10	1
Rochester	103 000 001 01	6	12	0

Pearce, Gumbert and Spencer; Fisher, Poriask and West.

Second game—		R.	H.	E.
Baltimore	000 201 00	3	7	1
Rochester	100 000 23	6	10	0

Moore and Mackie; Harrell and Florence, West.

First game (twilight)—		R.	H.	E.
Newark	030 600 0	9	13	1
Buffalo	010 000 4	5	8	1

Kleinhans and Baker; Pomorski, Kline and Wasem.

Second game (Night)—		R.	H.	E.
Newark	000 010 000	1	7	0
Buffalo	000 102 01x	4	11	0

Wicker and Baker; Lisenbee and Crouse.

AMERICAN ASSOCIATION.

		R.	H.	E.
Milwaukee	000 000 000	0	4	1
Columbus	000 000 13x	4	10	1

Ham'in, Larkin, Lamaster, and Rensa; Ryba and Ogrodowski.

		R.	H.	E.
Kansas City	000 001 001	2	9	3
Toledo	100 010 24x	8	11	1

Struss and Madjeski; Lawson and Susce.

SOUTHERN ASSOCIATION.

Nashville, 3; Atlanta, 2.
Chattanooga, 4; Knoxville, 1.
New Orleans, 10; Little Rock, 6.
Birmingham, 10; Memphis, 8.

Gallico Scores Half-Hearted All-Stars

Nationals' Great Players Seemed Uninclined to Rally.

Continued from Page 17.

the score at least, the monotony of nine put-outs by the various hired hands of the American League was relieved by only one double on the part of Catcher Jimmy Wilson.

Stars Roll Grounders.

Master Mel Harder, of Cleveland, is a very fine pitcher but he should not be able to get rid of Martin, Vaughn, Ott, Medwick, Collins and Moore in a row in the closing innings of what should be the world's greatest ball game. But those six athletes went out very tamely indeed, according to my score card, not one of them managing to get the ball out of the infied, much less make a safe hit. Now, mind, this is not an accusation against those young men, because when you can't hit you just can't hit.

No doubt the Messrs. Ruth, Gehrig and Foxx would have liked to have smashed one off Hubbell in last year's all-star game while he was engaged in striking them out. But that was early in the game, and the American Leaguers eventually won. They have now won three in a row. I merely feel that if the Nationals would try a little harder and take the game more seriously and really bear down, say as old Dizzy Dean bore down in that inning he pitched, the customers would get more of a run for their money.

Dizzy Fogs Foxx.

And speaking of old Diz I thought he was trying to throw that baseball clear through his catcher and out through the closed end of the stadium. He burned those first four balls past Jimmy Foxx so fast that it was almost impossible to see them in transit. About the only reason Foxx got a base on balls was because he didn't have time to strike at any of the pitches, and he couldn't see anything to strike at. Diz was as he calls it—"foggin' in."

I would like to repeat my suggestion that next year's game be made a double-header. One game seems all too short to let the stars appear, especially before such tremendous crowds. The All-Star pitching staffs could easily divide up the assignments, and there is enough reserve material on hand to take care of two games. As it is now, a player appears only in one or two plays and then retires, or is replaced, and doesn't see much action. The fans get a thrill when his name is announced, and that is about the end of it. A double-header would be a fairer test for both leagues and for all the players. And if the magnates REALLY wanted to give the fans a thrill they could concern themselves with figuring out some scheme to let the fans in the park vote by voice or demonstration as to what replacements should be made.

Copyright, 1935, by the Chicago Tribune-N. Y. News Syndicate, Inc.

Blairton Team Whips Mercersburg, 10 to 7

Special Dispatch to The Post.

Martinsburg, W. Va., July 9.—The Blairton Club, winners of the first half of the Bi-County League race, defeated the Mercersburg (Pa.) Club at Blairton in a free-hitting game, 10-7. Blairton tallied a total of 18 hits and every man on the team hit safely twice. Beck pitched the full game for the losers and Taylor led his team at bat.

Post Mortems . . .

Average price of a big-league baseball suit is $22 . . . each club buys about 40 a year . . . Jack Mendes, of the Public Works team, pitched a no-hit, no-run softball game yesterday against the Engineers in a Government league game at Rosedale Playground . . . the score was 6 to 0 . . . The Fort Erie Race Track in Canada is the only race track in North America which has its daily double on the first two races instead of the first and third . . . The reason Marian Mansfield, fair Chicago diver who will compete here in the National Junior diving championships Monday, can point her toes so gracefully is because she once broke the metatarsus bones in the arches of her feet . . . An amateur boxer from Washington was taken to Philadelphia last week, introduced in the ring as Leon Schub, well-known local amateur, and knocked out . . . The District A. A. U. is now broadcasting that the real Leon Schub has been wronged . . . Wilhelm Wagner, a German, and Jackie Nichols, of Maine, met in a rassling match at Portland, Me., Monday . . . they met head-on and both were counted out . . . Perhaps the youngest Olympic champion in history was Fred Spongberg, of Sweden, who won the high diving championship in the 1912 Olympics at the age of 14 . . . he later won the skiing and skating championships of Sweden . . . now instructs diving in this country . . . William Powell, the movie star, shoots billiards left-handed in the picture, "Escapade," now showing at Loew's Palace . . . The term "links," as in golf links, originally meant the rolling moors of Scotland and England, suitable for sheep grazing . . . they began playing golf on them and "links" spread throughout the world as a golf term.

Cumberland May Shift In Interstate League

Special Dispatch to The Post.

Cumberland, Md., July 9.—The Cumberland Colts, a leading team in the Cumberland and George's Creek Baseball League for three seasons, are expected to take over the Potomac Edison franchise in the Interstate League.

It was pointed out today that Potomac Edison will lose its $50 forfeit fee if it withdraws from the circuit. The Colts probably will have to reimburse the Bushmen for that amount as well as file a similar forfeit in order to secure the P. E. franchise, according to an official of one club.

Brunswick's Nine Victor In League

Damascus, Walkerville, Wakefield, Cedar Grove Win in Tri-County.

Tri-County League.
Standing of the Clubs.

	W.	L.	Pct.
Brunswick	10	0	1.000
Church Hill	6	3	.667
Middletown	6	4	.600
Damascus	6	4	.600
Walkersville	6	4	.600
Point of Rocks	4	3	.571
Mount Airy	5	5	.500
New Market	3	6	.333
Cedar Grove	3	6	.333
Frederick	3	7	.300
Jefferson	2	7	.222
Wakefield	2	7	.222

Special Dispatch to The Post.

FREDERICK, Md., July 9.—Brunswick continued its winning streak by defeating Middletown in the Tri-County League, embracing Frederick, Carroll and Montgomery counties, 17 to 11; Damascus set back Church Hill, 13 to 12 in 11 innings; Walkersville took the measure of Frederick, 7 to 4; Wakefield put it over on Mount Airy, 18 to 15, and Cedar Grove won from New Market, 13 to 10. The Jefferson-Point of Rocks game was postponed on account of rain.

The Brunswick-Middletown tilt was even until the sixth inning when a home run by Gosnell with Walker on base gave the Railroaders a lead that was not overcome. Huffer started on the mound and Hawes finished for the winners and Shank, Ohler and Koontz worked for the Valleyites. Mahone hit for the circuit with two Brunswick runners on bases in the third and W. Rudy made a round trip blow for Middletown.

First one team and then the other went into the lead in the Damascus-Church Hill tilt until the ninth inning when the score was even 11-all. In the first half of the eleventh Church Hill broke the deadlock by chalking up one run. In the last half a pass, two singles and an infield out counted for two runs for Damascus that won the game. H. Bureette and James hit home runs.

A pair of southpaws tangled when Lefty Warrenfeltz, Walkersville, faced "Snook" Kline, making his first appearance for Frederick. Warrenfeltz held the locals to four hits and fanned 12. The Glade Valley team took an early lead and sewed up the game in the seventh when, with one down, three singles, balk, two fielders' choices and a steal home by Zimmerman, netted four runs.

New Market and Cedar Grove indulged in a free-hitting, free-scoring contest, with New Market scoring six and Cedar Grove four in the fifth inning. Each team crossed the plate four times in the first frame, Cedar Grove going into the lead in the second with three more. Ralston LeGore, Cedar Grove's big right-hander, was sent to the mound in the sixth inning and he set the losers down with one hit in the last four innings.

Clubs were freely used in the Mount Airy-Wakefield game, with odds in favor of Mount Airy. Barnes went the route for the winners, while Campbell, Crouse and Norris toiled in the box for Mount Airy. Wakefield won in the seventh inning on a batting rally that yielded nine runs. Boyer hit a homer for Mount Airy in the ninth.

B'nswick.	AB	H	O	A	Mid'town.	AB	H	O	A
Magalis,ss	2	1	0	8	Palmer,lf	3	1	2	0
Strippy,3b	3	1	0	6	A.Wise,ss	0	0	0	0
Walker,1b	4	2	18	1	W.Rudy,ss	5	3	2	1
Gosnell,2b	5	3	1	1	Koontz,rf	5	0	2	4
Mahone,c	3	2	4	2	C.Wise,3b	4	0	2	1
Feaster,lf	3	1	2	0	M.Wise,1b	5	2	9	0
C.Hawes,cf	2	0	2	0	Lutz,cf	5	4	2	4
Moore,2b	2	2	0	0	Ohler,2b	5	2	3	4
Shipes,lf	3	1	0	0	Adams,cf	4	1	0	0
French,rf	1	0	0	0	Shank,p	1	0	0	2
Huffer,p	2	0	0	0	D.Rudy,rf	4	1	0	0
Taylor,rf	2	0	0	0	Korrell,c	1	0	2	1
E.Hawes,p	2	0	0	1					
Totals	34	13	27	19	Totals	42	14	24	17

Middletown	0 0 0 0 7 1 1 1 1—11
Brunswick	2 0 4 1 3 3 4 0 x—17

Runs—Strippy (2), Magalis (3), Walker (2), Gosnell (2), Mahone, Feaster, Moore, Taylor (2), E. Hawes, Palmer (2), W. Rudy (2), Koontz, Lutz (2), M. Wise (2), Adams, D. Rudy. Errors—Magalis, Strippy, C. Hawes, Taylor, M. Wise, Lutz, Ohler, Shank.

New Mkt.	AB	H	O	A	Cedar Gr.	AB	H	O	A
Morris,ss	5	1	3	3	Stout,ss	5	1	2	4
R.B'gee,cf	4	1	1	2	Shaw,2b	4	2	1	3
B.B'gee,lf	5	2	5	0	H.Crum,lf	4	1	0	0
Derr,c	4	2	4	0	Beard,p	3	2	0	3
W.Zi'n,1b	4	0	6	1	Fritz,2b	2	0	2	2
Carson,3b	4	0	0	0	F'man,rf	4	2	1	1
Wood,rf	4	1	1	0	H'sock,1b	5	1	13	0
Boyer,2b	4	1	4	1	Fogle,c	5	3	8	2
Knipple,p	0	0	0	0	Rippeon,cf	4	2	0	0
P.Zi'n,cf	3	2	0	1	LeGore,3b	4	2	2	1
Totals	37	12	24	8	Totals	40	15	27	16

New Market	4 0 0 0 6 0 0 0 0—10
Cedar Grove	4 3 1 0 4 0 1 0 x—13

Runs—Norris (2), B. Burgee (2), Derr (2), W. Zimmerman, Wood, Boyer, P. Zimmerman, Stout (3), Shaw (2), H. Crum (2), Foreman, Hartsock, Fogle, Rippeon, R. LeGore. Errors—R. Burgee, B. Burgee, Boyer, Shaw, H. Crum, Beard.

Ch. Hill.	AB	H	O	A	D'ascus.	AB	H	O	A
Price,cf	7	1	0	0	H.B'ette,lf	5	5	4	0
Whipp,3b	6	1	2	2	Snapp,3b	7	0	1	1
James,1b	5	3	11	1	Cline,cf	5	3	1	1
Wagner,ss	5	3	2	2	King,ss	6	3	1	2
Bohn,p	7	3	8	0	Watkins,c	6	2	9	2
G'dner,lf	6	3	2	0	Hyatt,1b	6	1	12	1
F.Shook,rf	6	2	1	0	J.B'ette,rf	5	3	1	0
Rogers,2b	4	2	2	8	P'rdum,2b	4	0	3	5
Garrett,c	2	0	5	1	Buxton,p	0	0	0	1
R.Shook,ss	2	1	0	0	Hurley,p	5	2	1	1
					Poole,p	0	0	0	0
Totals	50	19	*31	14	Totals	48	19	33	14

*One out when winning run was scored.

Church Hill	5 1 0 0 1 1 0 0 3 0 1—12
Damascus	0 0 0 0 3 0 6 2 1 0 2—13

Runs—Price (3), James (3), Wagner, Bohn, Gardner, E. Shook, Rogers, R. Shook, H. Burdette (4), Cline (3), King (2), Watkins, Hyatt, J. Burdette, Hurley.

W'ersville	AB	H	O	A	Frederick.	AB	H	O	A
C.Zi'n,2b	5	2	2	4	Bradley,3b	5	2	3	3
Clem,s	5	1	11	0	Arnold,ss	4	1	5	3
Trout,lf	5	1	1	0	Cockrell,rf	3	0	5	0
Eaves,rf	4	0	1	0	Keefer,lf	4	1	1	1
S.R'rs,ss	4	0	2	3	Smith,cf	4	0	0	0
G.R'ers,3b	4	1	0	0	Chesley,1b	3	0	11	1
Crum,1b	3	2	9	0	Abrecht,2b	4	0	1	3
W.Zi'n,cf	4	2	1	0	Trump,c	2	0	1	1
W'feltz,p	4	1	0	1	*Bell	1	0	0	0
					Kline,p	4	0	0	1
Totals	38	10	27	8	Totals	34	4	27	13

*Batted for Trump in ninth.

Walkersville	1 0 1 2 0 0 3 0 0—7
Frederick	3 0 0 0 0 0 0 1 0—4

Runs—C. Zimmerman, Clem (2), Trout, Eaves, S. Ramsburg, Crum, Arnold, Cockrell. Errors—C. Zimmerman, Clem, S. Ramsberg, Eaves, Chesley.

Baer's Hands Get Hospital Treatment

Ex-Champion to Arrive at Johns Hopkins Tomorrow.

By the Associated Press.

NEW YORK, July 9.—Max Baer is going in for repairs. The former heavyweight champion of the world is going to Johns Hopkins Hospital in Baltimore tomorrow for treatment of his injured hands.

"We've been told of so many ways to have them fixed up," said Ancil Hoffman, the fighter's manager, "that we've decided to go to Johns Hopkins. Some doctors say put them in a cast for 30 days and then they'll be alright, while others declare an operation is necessary.

"Whatever the Baltimore doctors tell us ought to be done will be done. We have a number of tempting offers for fights in the fall, but I'm not going to consider any of them seriously until Baer's hands are well again."

Yesterday Dr. William Healey, New York, suggested the trip to Baltimore. He constructed a special splint for the badly bruised knuckle on the middle finger of Baer's left hand. Baer and Hoffman will fly to Baltimore tomorrow.

Rothenburg Cables.

Hoffman said he received a cablegram from Walter Rothenburg, German promoter, announcing proposed arrangements for a Baer-Max Schmeling fight in Amsterdam, Holland, in September. Rothenburg guaranteed Baer $100,000, Hoffman said.

"It sounds good—like all the others do—but we'll have to see how Max's hands respond to treatment," Hoffman said. "Anyway, Rothenburg will have to lay the money on the line before we'd budge from this country."

Hoffman said he also has offers for Baer to meet either Joe Louis, the Detroit Negro, or Schmeling here in the fall.

3 Changes Listed For All-Star Duel

Continued from Page 17.

less Bill Walker, who started and lost the interleague battle. Frankie Frisch, the team manager, was "on the spot" but it wasn't his own fault. He was ill himself and unable to play, but refused to yield any ground to the "second-guessers."

The Americans took the game in stride, too, but it looks as they still carry too much heavy artillery for the opposition to spike. Babe Ruth, whose homer won the first all-star game, is gone. Earl Averill, a big gun in the second contest, was unable to play. Lou Gehrig has yet to get a hit in three games and Hank Greenberg, the heavy howitzer of the current pennant season, was not even invited to participate, but Jimmie Foxx took a turn at blasting the enemy this year, with signal success.

Hit in Last Inning Robs Hurler of Perfect Game

Warrenton, Va., July 9.—A single by Herring in the ninth inning robbed Lucian Spain, new pitcher of the Springs A. C. of a no-hit, no-run game against the Remington ball club here. Spain fanned 11 men and walked none, his team winning, 10—0.

Rem'ton.	AB	H	O	A	Springs.	AB	H	O	A
Ed'ards,cf	3	0	2	0	Johnsen,lf	5	2	1	0
Soaper,c	4	0	6	1	Su'duth,2b	5	1	1	5
H'ring,ss	4	1	3	2	Hyle,c	4	1	11	0
D.Sh'rd,lf	4	0	0	0	Ap'ton,1b	5	2	2	0
Olinger,2b	4	0	0	5	Ball,rf	1	0	0	0
Brooks,rf	3	0	0	0	O.G'ley,cf	4	2	2	0
C.Sh'rd,3b	3	0	0	2	C'well,3b	4	2	1	2
Grant,1b	2	0	10	0	Spain,p	4	2	0	3
Groves,p	2	0	0	1	Fox,ss	4	1	0	1
Bowen,p	1	0	0	0	T.G'ley,rf	1	1	0	0
Hitten,cf	1	0	0	0					
Totals	31	1	21	11	Totals	37	14	27	11

Springs	1 3 1 0 0 0 0 5 0—10
Remington	0 0 0 0 0 0 0 0 0— 0

Runs—Johnson (2), Sudduth (2), Cornwell (2), O. Grimsby (2), Fox, Ball. Errors—Sudduth (2), O. Grimsby, Spain, C. Shepherd (3), Soaper (2). Three-base hit—T. Grimsby. Two-base hits—Cornwell, O. Grimsby. Hits—Off Groves, 9; off Bowen, 5. Struck out—By Spain, 11; by Groves, 4; by Bowen, 1. Hit by pitched ball—By Groves (Ball).

League Schedule Released.

Warrenton, Va., July 8.—The Fauquier County League announces its schedule for the fourteenth as follows: Rectortown at Remington Baseball Club; Springs at Rappahannock All Stars; Midland at Warrenton Wanderers; and East End of Warrenton at Remington Athletic Club.

Additional Sports On Page 22

Builders Specializing In the Construction of
LOG CABINS
will build you a beach or tourist cabin at very reasonable cost.
Write
G. M. SHELOR & CO.,
Waldorf, Md.

PHILCO RADIOS
Summer Motoring
is more enjoyable if your car is equipped with a new Philco Auto Radio—enjoy your favorite programs as you ride—controls fit either on instrument panel or steering column. Quickly installed for only
$42.95
Small cash payment—balance on convenient terms.
WASHINGTON BATTERY CO.
1146 19th ST. N.W. at M ST.

Gasoline Taxes $735,136,000 For Last Year

Federal and State Levy Made on 15.4 Billion Gallons of Fuel.

New York, July 9.—State taxes on gasoline reached a new high total of $565,027,000 in 1934, and, added to Federal gasoline taxes of $170,109,000, increased the cost of motor fuel by a grand total of $735,136,000.

Reports of 1934 State gasoline tax collections, received from the U. S. Bureau of Public Roads by the American Petroleum Industries committee, indicate that receipts from this source were roundly $47,000,000 higher than the $518,196,000 collections of 1933 and approximately $30,000,000 higher than the previous peak income, $536,397,000, collected in 1931.

New York State again collected the largest amount, $43,927,000, or $583,000 more in 1933. Ohio was second with $37,618,000, or $3,697,000 more than in 1933. California was third with $35,960,000, representing an increase of $743,000. Pennsylvania was fourth with $33,409,000, an increase of $2,670,000.

Only two increases in State tax rates were made during the year. The Arkansas tax rate was raised to 6½ cents per gallon from 6 cents on February 3. Colorado's 4-cent rate was increased to 5 cents between February 1 and September 1. The bureau's report showed the weighted average tax rate for 1933 to be 3.66 cents per gallon. This is increased 1 cent per gallon by the Federal tax.

Taxes Were $26,968,000.

Taxes were paid upon 15,454,481,000 gallons of gasoline in 1934 as compared with 14,224,321,270 in 1933, indicating not only an increase in consumption but also improved enforcement of gasoline tax laws. Refunds, representing exemption from taxation for gasoline used for purposes other than propelling motor vehicles on highways, amounted to $26,968,000, with no comparable figure for 1933 available.

The bureau's new report form did not reveal the cost of collecting State gasoline taxes, which is paid largely by distributors of gasoline. The committee estimates, however, that this cost exceeds $22,500,000.

The 1934 collections of both Federal and State taxes are estimated by the committee to have increased the total cost of gasoline taxation since 1919, when the first State levy was imposed, to approximately $4,250,000,000.

Gasoline taxation is on the way to stabilization, and also to a permanent place in the tax structure, it is indicated by Prof. Finla G. Crawford, of Syracuse University, in his fourth survey of motor-fuel taxes. The survey has been published by the Public Administration Service, 850 East Fifty-eighth street, Chicago, Ill., in book form under the title, "Gasoline Tax in the United States, 1934." As in previous surveys, the 1934 report covers the history of the tax, its administration, exemptions and refunds, distribution of revenue, diversion, evasion, constitutionality, etc.

$321,616,000 Bid For $100,000,000

Secretary of the Treasury Morgenthau announces that the tenders for two series of Treasury bills, to be dated July 10, which were offered on July 5, were opened at the Federal Reserve Banks on July 8. Tenders were invited for the aggregate amount of about $100,000,000, and $321,616,000 was applied for, of which $100,145,000 was accepted.

Pound Climbs To a New High

Reaches 4.98¼ as Gold Currencies Move Upward.

By the Associated Press.

The pound sterling yesterday continued to climb to new high levels for 1935 against the dollar in the principal exchange markets of the world. Continental gold moneys were likewise strong for a time, but by the close in New York both gold and sterling-bloc currencies had lost most or all of their early strength.

The pound sterling ended off ½ cent in New York at $4.96½, after having been as high as $4.98¼ at one time. In London the dollar was easy as $4.98 5-16 to the pound.

French francs finished .00½ of a cent improved in the American market at 6.64 cents after touching 6.65. In Paris the dollar gave a little ground at the equivalent of 6.641 cents to the franc.

Guilders advanced .13 of a cent at 68.37 cents in New York and Swiss francs were .08 of a cent improved at 32.90 cents.

Hongkong dollars in New York lost 2.75 cents at 51.25 cents, while Shanghai funds declined .55 of a cent at 38.85 cents.

Oliver Reorganization Plan Is Opposed

Chicago, July 9.—Robert Mensel, of Chicago, and Max J. Brown, of South Bend, Ind., are sending letters to stockholders of the Oliver Farm Equipment Co., urging opposition to the proposed plan of recapitalization, which is to be acted upon at an adjourned annual meeting to be held July 19.

Brown and Mensel say that adoption of the plan would be inimical to the interests of shareholders.

Market Moves Of the Day Seen In Brief Review

What the Stock Market Did.

	Tues.	Mon.
Advances	305	414
Declines	291	162
Unchanged	186	168
Total issues	782	744

Stocks—Efforts to carry through previous resistance levels met failure and a strong early rally led by carriers subsided to modest advances and nominal losses at the close. There were 1,345,030 shares sold.

Bonds—Corporates held steady in the main with a few issues making sizable girations. Federals were a trifle mixed. Southern Railway loans recovered their poise and bounded up 2 to 3 points in heavy demand on short covering. The action served in part to explain recent weakness of the issue. Transfers aggregated $10,070,000.

Curb—Mining issues were strong and utilities were irregular in active trading which approximated 235,000 shares.

Grains — Reported increasing damage by black rust pushed wheat prices up as much as 4 cents. Corn and oats also were strong. July wheat last at 84 and July corn at 82⅛.

Cotton—Futures advanced 11 to 13 points on trade buying. July closed at 12.08.

Sugar—Raw sugar was unchanged at 3.29. Refined the same at 5.25 for the fine granulated.

Coffee—Spot coffee was steady. Rio No. 7 last at 6⅞ and Santos No. 4 last at 8.

Bar silver—Off ⅛ of a cent in New York to close at 68⅛ cents per ounce. In London last prices were off 3-16d to 30¼d (67.70).

Bar gold—Off 2 pence in London and closed at 140 shillings 7 pence ($34.93).

Brazil Has Destroyed Huge Total of Coffee

New York, July 9.—Brazil destroyed 1,013,000 bags of coffee during the first six months of 1935, according to cables to the New York Coffee and Sugar Exchange, against 3,299,000 bags during the similar 1934 period. Since the start of the program in June, 1931, 35,121,000 bags have been destroyed.

During the crop year ended June 30, this year, Brazilian destruction totaled 5,980,000 bags while shipments amounted to 13,757,000 bags for the 12-month period, a total disappearance of 19,737,000 bags.

Highlights and Background Of Financial News and Trends

Stocks Hold Firm in More Active Trading With Average Prices at New High Level—Sterling Advances—Wheat Jumps.

By Carlton A. Shively.

New York, July 9.—Prevailing trends in financial markets were upward. Treasury bonds were easier, in spite of the success of the latest note offering, but corporation bonds rose a little. Commodity markets looked a bit fresher. Wheat was buoyant, on repetition of the black rust stories and some reassurance over the Canadian crop menace. September futures closed 4 cents higher at 84⅞ cents a bushel. The weakest section was foreign exchange. Sterling now has risen to within touching distance of $5. Stock turnover was around 1,400,000 shares, slightly larger than yesterday. Prices for most issues were best in the early trading, but profit taking was not heavy.

Singularly clear of news affecting prices, the way for financial markets led upward. The motive power for the strength in most issues was the continued press of investment funds and the hardening opinion that the bull market has less to fear now than it had at any time since recovery began, three years ago. The inflation idea is slack at the moment, although it still is in the back of many minds, but that in itself is a bull point, for memory is keen of the slump that followed the inflationary jazz of the early summer of 1933.

Without inflation to worry it, the market is looking to the abundance of cheap bank credit begging to go into speculative use, the slow improvement in corporation earnings and the return of market-mindedness on the part of the public. Congress, to be sure, still is in session and the Administration is as vague and threatening as ever, but the political side looks less unfavorable than it did. Its traditional check, the temper of the American people, is beginning to work once more. Business isn't to be allowed to shrivel up, and men who make money and handle it are not going to be used for long as outcasts from society.

Unemployment and Taxes.

Many perplexing problems remain to be solved. Unemployment is high. Heavier taxes loom. Socialistic legislation is in the making. Most of the worry over such matters can quickly dissolve, once the wheels of industry turn a bit faster. Disappointment may be around the corner, but the stock market does not think so.

Group movements in stocks were less pronounced than yesterday. The laggard rails came forward for a while, and that encouraged their holders and those who chart the market course on the basis of one group supporting another. Steel shares meanwhile rested, but held their previous day's gains well. Steel common topped 37. The strongest rails were Delaware & Hudson, Santa Fe, and Illinois Central. Southern Railway felt relief from selling pressure and rallied a point or so.

Along with the rails, Western Union revived and made a new high price. Motors continued buoyant and the leading issues lengthened their climbs for the year. Tobaccos also were strong, with the American group going above previous high prices. Building construction stocks looked tired.

Allied Chemical at New High.

In the list of stocks reaching new high prices for the year over 100, included many specialties. Among the stocks to distinguish themselves with new high prices were: Allied Chemical, Allis Chalmers, Safety Razor, Tobacco, Beech-Nut, Briggs, Chrysler, Corn Products, du Pont, Eastman, General Motors, Harvester, Lehman, Loew's, McKeesport, National Steel, Norfolk & Western, Procter & Gamble, Sears Roebuck, Underwood, Union Carbide, Western Union and Westinghouse.

Copper stocks were firmer and the silvers, in spite of weakness in the metal, rose 1 to 2 points. Silver King and St. Joseph lead were strong and more active. Bohn Aluminum gave up more than a point. Farm and mail order stocks were cheerful on the further sharp rise in wheat.

Money markets were dull. Dollars sagged further against sterling. Some explained the movement on the basis of a flow of funds to London for special purposes, and others favored the silver price decline factor as governing the rise in sterling in terms of dollars.

Canada's Wheat Crop To Exceed Last Year's

Toronto, July 9.—"Well-distributed rains in western Canada have resulted in more uniformly good crop conditions than have existed for several years," said S. H. Logan, general manager of the Canadian Bank of Commerce, today. "Warm weather is now needed in order to hasten growth in sections where the crop is late. The trade estimates that the Canadian spring wheat crop will be 75,000,000 to 100,000,000 bushels larger than last year's.

"An especially good feature of the prairie agricultural situation is the great improvement in pasturage and grazing conditions, as a result of which cattle, formerly weakened by a prolonged season of short feed supplies, are rapidly rounding into normal shape and dairying is making up for ground lost in the winter and spring."

Floyd E. Davis Heads Lincoln For 22 Years

Named a Director in 1900; Is President of Real Estate Firm.

By R. Karl von Lewinski.

Floyd E. Davis, president of the Lincoln National Bank, will complete today 22 years as active head of his bank founded 45 years ago.

He has been in the institution's Board of Directors for 35 years and joined the bank shortly after it was organized in 1890. In 1906 he became second vice president and in 1909 was elected first vice president. Four years later he became president.

Beside his bank post, Davis is president of the Floyd E. Davis Co., a local real estate firm. He has served on the board of directors of the Bank of Commerce and Savings, the Washington Loan & Trust Co. and the Bank of Bethesda.

While under his direction the Lincoln National has more than quadrupled its deposits. When Davis assumed the president's chair the total deposits lodged in the bank were $1,700,000. On the last day of June the amount had increased to $8,353,970.

During the past decade Davis has taken an active interest in numerous philanthropic enterprises. He has been affiliated also with a number of local building and loan associations.

Peoples Sales Gain.

A gain in gross sales of more than a $1,000,000 during the first six months of 1935, as compared with the same period of 1934, was reported yesterday by Peoples Drug Stores.

For the first half of 1935 the total sales amounted to $9,087,120, as compared with $8,025,732 during the same months of the preceding year.

In June the gross intake was $1,535,034, while during June of last year it amounted to $1,343,468.

Riggs Declares Dividends.

Robert V. Fleming, president of the Riggs National Bank yesterday announced that the bank had declared the regular semi-annual dividend on the preferred stock, payable on August 1 to stockholders as of record June 30, 1935.

He also disclosed that directors of the bank had authorized the regular quarterly dividend on the common of $2 a share, payable July 15 to stockholders as of record June 30, and $2 a share, payable October 15 to stockholders as of record September 30.

Hardey Is Chairman.

James H. Hardey, of Woodward & Lothrop, was named chairman of the merchandise advisory committee of the Better Business Bureau of Washington at the annual organization meeting held yesterday in the Willard Hotel.

Other members of the committee who will serve during the coming year were selected as follows: B. B. Burgunder, of S. Kann Sons Co.; Ralph Goldsmith, of Lansburgh's; Miss Margaret Gollan, Jelleff's; E. M. Graham, National Electrical Supply Co.; Gerald D. Grosner, Grosner's, Inc.; J. J. Hasley, the Palais Royal; Sylvan King, King's Palace; H. H. Levi, Hecht Co.; H. J. Rich, B. Rich's Sons; Harry E. Ullman, Goldenberg's; Dewey Zirkin, H. Zirkin & Sons.

Treasury Books Closed On $500,000,000

Secretary of the Treasury Morgenthau announces that the subscription books for the current offering of $500,000,000 1⅝ per cent Treasury notes of Series B-1939 closed at the close of business Monday. The amount of subscription and the basis of allotment probably will be made public tomorrow.

Top Cotton Holding For One Firm Set

New York, July 9 (AP).—The board of managers of the New York Cotton Exchange voted today to set the maximum limit of interest by any member, firm or corporation, or those affiliated with them, at 1,000,000 bales for delivery in July, 1935, and in all months up to and including June, 1936.

U. S. Receipts of Silver.

The Treasury announces the following receipts of silver, in fine ounces, up to and including July 5:

Receipts of silver by the mints and assays offices (under executive proclamation of December 21, 1933) as amended.

Week ended July 5, 1935:	
Philadelphia	313,778.31
San Francisco	475,950.97
Denver	7,020.75
Total for week ended July 5, 1935	796,750.03
Total receipts through July 5, 1935	39,302,000.00

Silver transferred to United States. (Under executive proclamation of August 9, 1934).

Week ended July 5, 1935:	
Philadelphia	508.00
New York	970.00
Denver	783.00
New Orleans	318.00
Seattle	225.00
Total for week ended July 5, 1935	2,804.00
Total receipts through July 5, 1935	112,914,792.00

Lead Advanced $1 Per Ton.

New York, July 9 (AP). — The American Smelting & Refining Co. today advanced the price of lead 5 points, or $1 a ton, to 4.15 cents a pound, New York. St. Joseph Lead Co. followed the advance with a $1 ton increase to the equivalent of 4.20 cents a pound, New York, and 4 cents, St. Louis.

Wellman Joins Cotton Board.

New York, July 9.—At a meeting of the board of managers held today Arthur Ogden Wellman, of Boston, was elected to membership in the New York Cotton Exchange. Mr. Wellman is associated with Nicols & Co., Inc., who are wool top manufacturers.

Biggest Street Car Order in 5 Years

New York, July 9.—Brooklyn Manhattan Transit Co. has placed contracts for 100 surface cars at a cost of $1,500,000, the largest single order to be placed in the last five years. The St. Louis Car Co., of St. Louis, Mo., will supply the bodies; the Clark Equipment Co., of Battle Creek, Mich., the trucks, and the General Electric Co. the motors.

Remington Net Gains 125%

Sales for June Quarter Were 10.4% More Than Last Year.

By the Associated Press.

New York, July 9.—Net profit of Remington-Rand, Inc., for the June quarter will probably exceed that in the same period last year by 125 per cent, James H. Rand, jr., chairman, told stockholders at the annual meeting today. Domestic sales for the quarter were $8,258,848 compared with $7,479,968 in the same period a year ago. This is an increase of 10.4 per cent.

The special meeting of stockholders, scheduled for immediately after the annual meeting and called to approve the proposed plan of recapitalization, was adjourned to July 23. Rand said proxies supporting the plan had already been received from more than 51 per cent of each class of stock.

American Telephone & Telegraph Co. reports for May net operating income of $1,218,938 compared with $1,242,271 in the same month last year. The report covers operating activities only, excluding non-operating income such as dividends, interest and other revenues received and non-operating charges such as interest and rents paid.

The Pullman Co., sleeping car company affiliate of Pullman Co., today reported gross earnings of $3,660,455 for May. However, the report said, a net deficit of $299,021 remained after taxes had been paid. Gross earnings for the first five months of 1935, the report added, were $19,272,838, an increase of $1,603,946 over the same period a year ago. A net deficit of $1,802,663 remained after taxes.

Libby-McNeill Issue Will Be $12,500,000

Libby, McNeill & Libby, of Chicago, have filed a registration statement under the securities act for $12,500,000 first mortgage 4 per cent 20-year bonds, due August 1, 1955.

According to the registration statement the net proceeds of this issue are to be used primarily for the purpose of redeeming at 103 per cent the company's first mortgage 5 per cent 15-year gold bonds due October 1, 1942, now outstanding in the principal amount of $10,312,000, which the company intends will be called for redemption on or about August 1. The balance of the proceeds is to be added to the company's net working capital for general corporate purposes.

Commercial Credit Buys Denver Firm

Special Dispatch to The Post.

Baltimore, July 9.—The Commercial Credit Co. yesterday announced that it has concluded the purchase, for cash, of practically all of the common and preferred stock of the Protective Finance Corporation, Denver, Colo.

The Denver concern, organized 12 years ago by W. G. Schweigert, its president, is engaged in the business of financing automobile receivables, and has about $1,750,000 of such accounts outstanding. The business of this company will be consolidated with the Denver office of the subsidiary of the Commercial Credit Co.

Gasoline Output Slumps in May

The production of natural gasoline continued its steady decline, the daily average for May, 1935, being 4,179,000 gallons, or 100,000 gallons below the average in April, according to a report prepared by the Bureau of Mines, Department of the Interior.

Daily average production in the Panhandle increased slightly in May, and the output in east Texas rose to a new high level. Production in the Oklahoma City and Kettleman Hills fields was materially lower.

Cottonseed Oil And Lard Wage Market War

Crown Prince of South Challenges Champion of the Midwest.

By the Associated Press.

New York, July 9.—Cottonseed oil, crown prince of the South, has gained the attention of Wall street commodity dealers in its battle with lard, champion of the Midwest.

Market authorities point out that production of lard has declined rapidly while the use of cotton oil has spiralled upward. Lard stocks as of June 1 were the smallest in 12 years, 91,708,000 pounds, or 50 per cent under last year and about 30 per cent under the average of the past five years. But these authorities add that the low point in the production of hogs apparently has been reached, according to an analysis based on the long-term hog production cycle.

While the price of cotton oil is below that of lard, some of the lard refiners recently cut their prices.

The domestic supply of cottonseed oil on May 1 amounted to some 1,750,000 barrels, a decrease of about 870,000 barrels from 1934, and this total of foreign and domestic oil is counted on to meet the Nation's needs until the new cotton crop arrives in October.

Around 2,600,000 barrels of oil are expected to be pressed from seed of the new cotton crop, leaving a total supply of some 3,500,000 barrels. There is, however, the complication of foreign importations of oil with which domestic producers are contending.

A survey by the New York Produce Exchange revealed that foreign production usually is from seed grown in India, Egypt, China, Russia, Brazil and Peru. A decline in the vegetable oil industry in Egypt has been noted by the United States Department of Commerce since its peak in 1919, and today in Egypt there are modern cottonseed oil presses in only five places.

From such indications, authorities believe there should be no immediate dangerous threat to the power of the crown prince from foreign sources, and in addition there is the additional protection of an import duty of three cents a pound on foreign oil.

Trade Buying Lifts Cotton

Closings Are 11 to 13 Points Higher.

By the Associated Press.

New York, July 9.—Cotton futures advanced 11 to 13 points on trade buying and a scattering demand promoted by continued tightness in the spot situation.

Futures Price Range.

	High.	Low.	Last.
July	12.11	11.97	12.08
October	11.80	11.65	11.75
December	11.77	11.63	11.73
January	11.74	11.62	11.72
March	11.78	11.64	11.77
May	11.82	11.68	11.81

Spot, steady; middling, 12.40.

Cottonseed Oil.

Bleachable cottonseed oil was firm today, closing 5 to 18 points net higher, with sales of 95 contracts. Bleachable spot nominal; July closed 9.80; September, 9.99; October, 10.00; December, 9.95; January, 9.96.

Agency to Sell Alabama's Coal

Birmingham, Ala., July 8 (AP).—Incorporation papers for Alabama Coals, Inc., selling agency to represent approximately 80 per cent of the commercial production in the State, were filed today.

Herbert S. Salmon was named president, and N. E. Cross, secretary.

Salmon said an effort would be made to save the industry in this section and provide an educational and co-operative organization to meet changing conditions in the marketing and production of coal.

The organization includes all but one or two of the large commercial producers.

All of the production of the affiliated producers will be sold through the agency which will assess a commission of 9 mills per ton.

Blight Advances Wheat 4 Cents

Corn and Oats Also Make Gains.

By the Associated Press.

Chicago, July 9.—Wheat prices were whirled upward four cents a bushel today with an increasing influx of black rust reports from widely scattered sections of the spring crop belt. Today's spurt on top of Monday's less significant advance increased the price upturn from bottom levels established during last week's break to approximately six cents. Other corn closed ⅝@1⅜ up, September, 76⅛@76¼; oats, ⅞@1 cent higher, and rye, 1⅞@2¼ higher. Barley was unchanged.

Futures Price Range.

	Open.	High.	Low.	Close.
WHEAT—				
July	80¼	84	80¼	84
September	81½	85	81½	85
December	84⅛	87	84	87
CORN—				
July	81¾	82⅝	81¾	82¼
September	75¼	76⅝	75¼	76¼
December	62⅝	63½	62¾	63½
OATS—				
July	33⅜	34¼	33⅜	34¼
September	31⅝	32½	31⅝	32½
December	33¾	34⅜	33¾	34⅜
RYE—				
July	43	44¾	43	44¾
September	43⅝	45½	43⅝	45½
December	47	48⅛	47	48⅜
BARLEY—				
July	....	....	....	44
September	....	....	....	44
LARD—				
July	13.75	13.80	13.75	13.80
September	13.50	13.65	13.50	13.62
October	13.32	13.42	13.32	13.40
December	12.60	12.75	12.60	12.75

Cash Grain Prices.

CASH WHEAT—No. 2, red, tough, new, 83⅛.

CORN—No. 2, yellow, 89; No. 3, yellow, 87¾@89.

OATS—No. 3, mixed, 32½; No. 2, white, 35@35½; no rye, no buckwheat.

SOYBEANS — No. 2, yellow, 75 net, track country stations.

BARLEY FEED—35@47 nominal; malting, 50@80.

TIMOTHY SEED—Per cwt. 5.00; new, 4.90.

CLOVER SEED—Per cwt. 13.85@18.25.

Money Markets

Foreign Exchange.

New York, July 9 (AP).—Foreign exchange irregular.

Great Britain—Demand, 4.96½; cables, 4.96½; 60-day bills, 4.95½.

France—Demand, 6.64; cables, 6.64.

Demand Rates.

Italy	8.26	Yugoslavia	2.31
Belgium	16.92	*Austria	19.00
Germany	40.42	*Hungary	29.75
Holland	68.25	Rumania	1.01
Norway	24.95	*Argentina	33.25
Sweden	25.61	*Brazil	8.61½
Denmark	22.18	Tokyo	29.25
Finland	2.21	Shanghai	39.00
Switzerland	32.94	Hongkong	52.00
Spain	13.78	Mexico City	27.90
Portugal	4.52⅜	Montreal in	
Greece	.95	New York	99.87½
Poland	18.90	New York in	
Czechoslovakia	4.20⅛	Montreal	100.12½

*Nominal.

New York.

Call money, steady; ¼ per cent all day. Time loans, steady; 60-90 days, ¼ offered; 4-6 months, ¼ offered. Prime commercial paper, ¾ per cent. Bankers' acceptances unchanged. Rediscount rate, New York Reserve Bank, 1½ per cent. Bar silver quiet, ⅛ lower at 68⅛.

London.

Bar gold declined 2 pence to 140s 7d. (U. S. equivalent $34.93.) Bar silver, easy, ⅛ lower at 30¼d. (U. S. equivalent 67.70 cents.) Money, ½ per cent. Discount rates, short bills, ⅝@⅜ per cent; three-month bills, ⅝ per cent.

Paris.

Three per cent rentes, 77 francs 10 centimes; 4½ per cent rentes, 83.60. Exchange on London, 74.93. The dollar was quoted at 15.09⅝.

Steel Prices Unchanged.

New York, July 9 (AP).—Steel prices unchanged.

Transactions on N. Y. Bond Market

Range of United States Government Issues

By the Associated Press.

Total yesterday, $10,070,000; previous day, $10,690,000; week ago, $10,975,000; year ago, $12,528,000; two years ago, $17,094,000. January 1 to date, $1,756,114,000; year ago, $2,133,593,000; two years ago, $1,958,678,000.

(Sales in $1,000. Dollars and 32ds.)

1935 High	1935 Low	July 9 Sales		High	Low	Last	Net chge.	Closing Bid	Closing Asked	Yield
104.16	101.21	20	Liberty 4th 4¼s, 1933-'38	101.22	101.21	101.22	—.2	101.22	101.24	....
117.3	113.6	4	Treasury 4¼s, 1947-'52	117.3	117.3	117.3	+.3	117.3	117.4	2.61
106.25	102.28	82	Treasury 3¾s, 1943-'45	106.22	106.20	106.22	......	106.21	106.22	2.36
112.3	108.24	19	Treasury 4s, 1944-'54	112.2	112	112.2	......	112.2	112.3	2.55
110.16	107	13	Treasury 3⅝s, 1946-'56	110.16	110.14	110.16	+.2	110.14	110.16	2.62
108.20	104.15	12	Treasury 3⅜s, 1940-'43 June	108.20	108.17	108.19	—.1	108.18	108.19	1.55
107.23	103.28	16	Treasury 3⅜s, 1943-'47	107.21	107.20	107.21	—.2	107.21	107.25	2.29
108.22	104.14	75	Treasury 3⅜s, 1941-'43 March	108.20	108.20	108.20	......	108.20	108.21	1.77
108.23	104.18	26	Treasury 3¼s, 1941	108.23	108.22	108.23	+.2	108.21	108.23	1.73
106.18	102.24	30	Treasury 3⅛s, 1944-'46	106.14	106.13	106.14	—.1	106.14	106.15	2.43
105.11	101.26	35	Treasury 3⅛s, 1946-'49	105.6	105.4	105.6	+.2	105.4	105.6	2.59
105.8	101.15	10	Treasury 3⅛s, 1949-'52	104.30	104.30	104.30	.....	104.30	105	2.71
104.10	100.20	31	Treasury 3s, 1946-'48	103.28	103.25	103.27	.....	103.26	103.28	2.58
104.10	100.20	63	Treasury 3s, 1951-'55	103.31	103.29	103.30	+.1	103.30	103.31	2.70
103.27	102.19	1	Treasury 3s, 1951-'55 reg	103.27	103.27	103.27	+.23	......	......	....
101.28	100.15	86	Treasury 2⅞s, 1955-'60	101.27	101.25	101.27	+.1	101.26	101.27	2.75
102.15	100.20	1	Federal Farm 3s, 1947	102.11	102.11	102.11	—.3	102.11	102.14	2.61
102.19	99.6	165	Federal Farm Mtg. 3s, 1949	102.11	102.9	102.10	+.1	102.10	102.12	2.70
102.14	99.18	65	Home Own. Loan 3s, A 1952	102.6	102.4	102.5	.....	102.5	102.6	2.72
100.26	96.20	76	Home Own. Loan 2¾s, 1939-'49	100.28	100.24	100.28	+.4	100.27	100.28	2.52

XIN—Ex interest. CT—Certificates.

CORPORATION BONDS.

Sales		High	Low	Last
	A			
1	Alleghany 5 '50	18	18	18
155	Am & For P 5 2030	71⅝	70½	70¾
16	Am I G Ch 5½ '49	111	110⅞	111
1	Am Roll M 5 '38	102½	102½	102½
34	Am Smelt 5 '47	101⅜	101¼	101⅜
32	Am T & T 5½ '43	112¾	112½	112⅝
119	Am T & T 5 '65	113¼	113	113¼
1	Am T & T 4½ '39	107¾	107¾	107¾
21	Am WW&E 5 '44	101½	101⅛	101⅜
42	Arm 4½ '39	104⅛	104	104
7	AT&SF cvt 4½ '48	108½	108½	108½
36	AT&SF 4 '95	111⅜	110⅞	111⅜
17	A C Line 1st 4 '52	97	96⅞	97
11	Atl Refin 5 '37	107⅝	107⅝	107⅝
	B			
40	B & O rfg 6 '95	75¾	75	75⅝
12	B & O 1st 5 '48	108⅞	108½	108⅞
88	B & O cvt 4½ '60	51¼	50¼	50⅝
6	B & O 4 '48	103½	102½	102½
5	Bell T Pa 5 '48 B	119⅝	119	119
5	Beth Stl rfg 5 '42	108	108	108
13	Boson & Me 5 '67	77½	77	77
7	Bklyn Ed 5 '52 E	109¼	109	109¼
21	Bklyn M Tran 6 '68	107¼	107	107
3	Buf R&P 4½ '57	61	60¾	61
2	Bush T Bldg 5 '60	67¼	67¼	67¼
	C			
4	Can Nor 7 '40	105	105	105
31	Can Pac 4½ '60	101⅝	101½	101½
25	Can Pac 5 perp	88⅞	88¼	88¼
21	Cen Ill E&G 5 '51	96¼	95⅜	95⅜
8	Cen Pac 5 '60	87	86½	87
14	Cen Pac 1st 4 '49	102⅝	102½	102⅝
24	Certain-td 5½ '48	79	78	78
68	Chesap Corp 5 '47	103½	103¼	103½
23	Ches Corp cv 5 '44	108	107⅝	107⅝
5	C&O gen 4½ '92	117½	117½	117½
18	CB&Q gen 4 '58	107⅞	107⅞	107⅞
5	Chi GL&Ck 5 '37	106	106	106
20	Chic Gt West 4 '59	25	24¼	24¼
43	CMSP & Pac 5 '75	14	13¾	13¾
64	CMSP&P aj 5 2000	4⅞	4½	4¾
23	Chi &NW cv 4¾'49	11½	11¼	11¼
36	CRI&P cvt 4½ '60	5½	5½	5½
10	Ch & W Ind 4 '52	100½	100¼	100¼
21	Chile Cop 5 '47	95¾	94¾	94¾
8	CCC&StL 4½ '77E	69¼	69⅛	69⅛
38	Clev UnTerm4½'77C	91¼	90⅞	91
24	Col Indus 5 '34	26	25⅛	25⅛
14	Colmbia G 5 '52May	94½	93½	93½
28	Colmbia G 5 '61	93½	92¾	92⅞
4	Com'l Inv Tr 5½'49	112	112	112
12	Con GasNY5½ '45	105⅝	105⅜	105⅝
12	Con Gas NY 4½ '51	107½	107¼	107¼
7	Cuba No Ry 5½ '42	48¾	48¾	48¾
	D			
9	Del & Hud rfg 4 '43	78¾	78¼	78¼
5	D & R G 4 '36	30¾	30½	30⅝
8	Det Ed 4½ '61	112¾	112½	112½
24	Duque L 4½ '67 A	104⅝	104½	104½
	E			
53	Erie rf 5 '75	64	63½	63½
20	Erie gen lien 4 '96	78¾	78⅜	78⅝
	G			
3	Gen Cable 5½ '47	86⅝	86¼	86¼
8	Gen Stl C 5½ '49	79½	78⅞	78⅞
3	Goodrich 6½ '47	108⅛	108⅛	108⅛
20	Goodyr T&R 5 '57	105½	105⅛	105⅛
3	Gr T R Can 6 '36	105⅜	105⅜	105⅜
165	Gt Nor Ry 7 '36	99¼	98⅝	99
14	Gt Nor 4½ '77E	88⅝	88	88
	H			
19	Hudson Coal 5 '62A	40½	40	40¼
38	Hud&M rfg 5 '57	86	85⅛	85⅜
6	Hud&M inc 5 '57	32	31¼	31½
	I			
5	Ill Bell Tel 5 '56	109¼	109	109
72	Ill Cen 4¾ '66	52½	50⅛	52¼
56	ILC&CSL&NO 5 '63A	63½	61⅝	62½
5	Ill Steel 4½ '40	106⅜	106⅜	106⅜
10	Inland St 4½ '78 A	106⅛	106⅛	106⅛
23	Interb R Tr 6 '32	57	56	57
14	Interb R Tr rfg5 '66	89¼	89	89
13	Int Cement 5 '48	104¼	104	104¼
83	Int Hydro El 6 '44	48	46½	46½
22	Int Paper 5 '47	78	77	77
38	Int T&T 4½ '52	69	67	67
86	Int T&T deb 5 '55	74¾	72¼	72½
	K			
8	K C Pow&L 4½ '61	113¼	113¼	113¼
34	K C South 5 '50	63	62	62¾
6	K C Term 4 '60	107⅝	107	107
4	Kans G&E 4½ '80	104	103½	104
	L			
11	Lac Gas 5½ '53	71⅞	71¼	71⅞
11	Lautaro Nit 6 '54	11	10⅞	11
7	Loew's Inc 6 '41	104	103⅝	103¾
7	Lorillard Co 5 '51	117¼	117¼	117¼
1	Louis & N 4 '40	107½	107½	107½

BOND AVERAGES DAILY

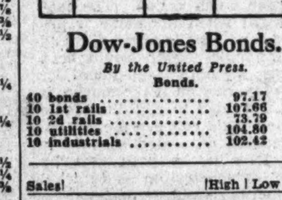

Dow-Jones Bonds.

By the United Press.

Bonds.

40 bonds	97.17	+0.02
10 1st rails	107.66	—0.08
10 2d rails	73.79	+0.08
10 utilities	104.80	+0.11
10 industrials	102.42	—0.05

Sales		High	Low	Last
	M			
10	Manhat Ry 4 '90	56½	56½	56½
10	McK & Rob 5½ '50	99	98½	98⅞
11	Midvale Stl 5 '36	102⅞	102¾	102¾
20	Mil ER&L 5 '61 B	100¼	99¾	99¾
8	MSP&SSM con 4 '38	35⅝	35⅛	35½
25	M-K-Tex 1st 4 '90	76⅞	76	76
20	Mo Pac 5½ '49	5⅞	5½	5½
35	Mo Pac 5 '77 F	27⅜	26⅝	27¼
25	Mo Pac gen 4 '75	9	8¼	9
11	Mo Pac 5 '81 I	27½	27½	27½
7	Mont Pw rfg 5 '43	107	106½	106½
	N			
28	Nat Dairy 5¼ '48	104¼	104⅛	104⅛
4	Nat Steel 5 '56	105⅛	105⅛	105⅛
7	New Eng T&T 5 '52	123½	123½	123½
11	NO Tex&M 5½ '54	28½	28¼	28¼
7	NO Pub Sv 5 '55 B	79¾	78½	78½
23	NYC cvt 6 '44	109	108½	108½
95	NYC rf 5 2013	70	69¼	69¾
25	NYC con 4 '98	87	86½	86½
45	NYC&HR 4½ 2013	62⅝	61⅞	62⅝
43	NY Ch&StL 4½ '78	55	53½	54¾
19	NY Edis 6½ '41	111⅝	111⅝	111⅝
1	NY G ElH&P 5 '48	122¾	122¾	122¾
21	NYNH&H cvt 6 '48	36½	35¾	36
13	NYNH&H 4½ '67	32	31	31
1	NY Ry inc 6 '65	10½	10½	10½
6	NY Tel 4½ '39	111⅜	111	111
8	NY W&Bost 4½ '46	21½	20½	20½
19	Niagara Sh 5½ '50	92	90	92
19	Norf & W 4 '96	114⅝	114½	114⅛
10	Nor Am Co 5 '61	100½	100	100
75	Nor Pac 6 2047	101¾	101⅛	101⅛
20	Nor Pac 4 '97	106½	106¼	106½
3	Nor States Pw 5 '41	106⅛	106⅛	106⅛
	O			
34	Or-WashRR&N 4'61	105⅝	105	105
17	Otis Steel 6 '41	94⅝	93⅛	93⅛
	P			
15	Pac Gas & El 5 '42	107¼	107	107
22	Pac T&T 5 '37	106⅝	106¼	106⅜
9	Par-F-Las 6'47 filed	95⅜	95¾	95⅜
27	ParPub 5½ '50filed	97⅝	97¼	97¼
10	Penn Dix 6 '41 A	90¼	90	90¼
41	Pen & Lt 4½ '81	106⅛	105⅜	106
12	Pen RR gen 5 '68	115⅛	115	115
2	Pen RR gen 4½'65	109	109	109
41	Pen RR 4¾ '84E	106⅞	106⅛	106¼
21	Pen RR 4½ '70	97	96⅞	96⅞
2	Peo GL&C Chi 5 '47	107⅞	107	107½
39	Phila Co 5 '67	100	99⅝	99⅞
20	Phil Read C&I 6 '49	39	38⅜	38⅝
7	Ph Read C&I 5 '73	60⅞	60¾	60¾
41	Phillip Pet 5¼ '39	102⅞	102¾	102¾
100	Portl Gen E 4½ '60	75⅝	73½	75
74	Postal Tel&C 5 '53	28½	26⅛	26⅝
2	PubSerE&G 4½ '67	107⅝	107⅞	107⅞
7	Pure Oil 5½ '37	101	100⅜	100⅜
	R			
6	Reads 4½ '97 A	106⅞	106⅛	106⅛
10	Rem Rand 5½ '47	104	103½	103⅞
	S			
10	StLIM&S 4 R&G	67½	67	67
25	St L S F 4¼ '78	11⅝	11¾	11¾
8	St L&F 4 50 A	12	12	12
3	StP&KCShL 4½ '41	14⅝	13⅞	14⅝
20	Seab A L con 6 '45	6	5⅝	6

Sales		High	Low	Last
14	Shell Pipe L 5 '52	104	103¾	103¾
6	Sinc C Oil col 7 '37	101½	101½	101½
3	Skelly Oil 5½ '39	102⅜	102⅜	102⅜
1	So Bell T&T 5 '41	108½	108½	108½
25	Sou Pac 4½ '81	75	74½	74½
53	So Pac 4½ '69	75¼	74½	74½
57	South Ry con 5 '94	83½	80⅛	83
161	South Ry gen 4 '56	35½	34¼	34½
3	SW Bell Tel 5 '54	108¾	108¾	108¾
21	St Oil NY 4½ '51	103⅞	103¾	103¾
5	Ten El Pow 6 '47A	104	103½	103½
	T			
22	Tex Corp 5 cvt '44	104¼	104	104
1	Tex & Pac 5 '79C	90¼	90¼	90¼
21	Third Ave adj 5 '60	21¾	21½	21½
	U			
7	Un Pac 4½ '67	106¼	105¾	106¼
24	Un Pac 1st 4 '47	111⅞	111⅝	111⅞
31	Unit Drug 5 '53	93	92	92¾
28	U S Rub 5 '47	97⅞	97¼	97½
28	Utah P&L 5 '44	91¼	91	91
15	Util P&L 5½ '47	51½	50	50
96	Util P&L 5 '59 ww	48	47⅜	47½
	V			
3	Vanadium 5 '41	80	80	80
1	Virginian Ry 5 '62	111⅜	111⅜	111⅜
	W			
35	Warner Bros 6 '39	66	65½	65½
68	West Md 4 '52	97	96½	97
11	West Pac 1st 5 '46	33⅝	33¼	33½
8	West Union 6½ '36	102	101¾	102
10	Western Un 5 '51	97⅜	97	97
9	Western Un 4½ '50	96⅜	95⅞	96⅜
44	Western Un 5 '60	96⅞	96¼	96⅝
38	Wheel St 4½ '53	100¼	100	100¼
6	Wilson & Co 6 '41	108½	108½	108½
	Y			
24	Youngst S&T 5 '78	98	97¾	98
	FOREIGN BONDS.			
3	Abitibi P&P 5 '53	28	28	28
1	Argentine 6 '57 A	97¾	97¾	97¾
6	Arg 6 sf '59 June	97½	97½	97½
1	Arg sf 6 '60 May	97¾	97¾	97¾
1	Argentine 5½ '62	94¾	94¾	94¾
4	Australia 5 '57	103	102¾	102¾
14	Australia 4½ '56	97	96⅞	96⅞
7	Austria 7 '57	96½	96⅜	96⅜
2	Belgium 7 '56	108⅝	108⅝	108⅝
2	Belgium 6 '55	104½	104½	104½
4	Berlin City 6½ '50	26¾	26¾	26¾
8	Bolivia 8 '47	8⅞	8⅝	8⅝
1	Bolivia 7 '69	6⅝	6⅝	6⅝
13	Brazil 8 '41	26⅞	26¼	26⅞
10	Brazil 6½ '26-57	21¼	21	21¼
2	Brazil 6½ '27-57	21¼	21⅛	21¼
2	Budapest 6 '27-62	36	36	36
38	Buenos A 6 '61 sta	64	63¾	64
1	Buen A 6½ '61 st.	63⅞	63⅞	63⅞
1	Bulgaria 7½ '68	16	16	16
16	Canada 5 '52	114	113⅞	114
28	Canada 4 '60	108⅛	108	108⅛
27	Chile 6 '60	13½	13⅛	13⅛
3	Chile 6 '61 Feb	13¼	13¼	13¼
4	Colomb 6 '61 Oct	26⅞	26½	26⅞
4	Copenhag 5 '52	92¼	92	92
18	Cuba 5½ '45	32⅞	32	32
3	Denmark 4½ '62	90½	90½	90½
3	El Pow Ger 6½ '50	37½	37½	37½
1	French 7½ '41	175½	175½	175½
1	Ger CABk 6 '60 Oct	29¾	29¾	29¾
20	Ger Gov Int 5½ '65	24¾	24½	24¾
5	Ger Govt 7 '49	36	35	35
2	Ger Gen El 6 '48	49	49	49
2	Gt C El P Jap 7 '44	97	97	97
3	Ital Pub Util 7 '52	62	58	58
91	Italy 7 '51	72½	67¾	69
13	Japan 6½ '54	99¾	99½	99⅝
10	Kreuger & T 5 '59ct	36¼	36¼	36¼
10	Mex10 4s asd sm '45	4	3¾	3¾
45	Milan City 6½ '52	63½	60⅛	61
3	N Sou Wales 5 '58	100½	100½	100½
1	North Ger Ll 6 '47	79	79	79
1	Norway 6 '44	106¾	106¾	106¾
14	Norway 5 '56	101	100¾	101
46	Peru 1st 6 '60	14⅛	14	14
13	Poland 8 '50	95	94¾	95
21	Poland 7 '47	113½	113⅛	113½
2	Prussia 6 '52	25⅛	25⅛	25⅛
1	Queensld 6 '47	108¾	108¾	108¾
1	Rhine West 6 '55	37	37	37
2	Rio de Jan 6½ '53	14¼	14¼	14¼
60	Rome 6½ '52	64⅞	60¼	62
15	Sao Paulo St 7 '40	75	74½	74½
15	Serbs Cts Sl 7 '62	29	28½	28⅛
2	Sydney 5½ '55	98¾	98¾	98¾
1	Toho El Pow 7 '55	95¼	95¼	95¼
6	Tokyo City 5½ '61	83⅛	82½	83⅛
10	Tokyo El Lt 6 '53	81	80⅝	81
2	Ujigawa El P 7 '45	95¼	95¼	95¼
1	Un Stl Wk 6½ '51A	35⅝	35⅝	35⅝
10	Uruguay 6 '60	39	38¾	39
2	Westph UnElP 6 '53	36⅝	36⅜	36⅝
4	Yokohama 6 '61	89	88⅝	88⅝

Bank Stocks

New York, July 9 (AP).—(New York Security Dealers Association).

Bank and Trust.	Bid.	Asked.
Bk. of Man. (1½)	24	25½
Bankers Tr. (3)	66½	68½
Brooklyn Tr. (4)	92	97
Cen. Han. Bk. & Tr. (6)	116½	119½
Chase Nat. (1.40)	29	30½
Chem. Bk. & Tr. (1.80)	44	46
Commercial (8)	145	151
Cont. Bk. & Tr. (.80)	13¾	15¼
Corn Ex. Bk. & T. (3)	53¾	54¾
Empire Tr. (1)	16¾	17¾
Fifth Ave. (34a)	975	1025
First Bost. Cor. (½)	45¾	47¼
First Nat., Boston (2)	35	37
First Natl. (100)	1655	1695
Guaranty Tr. (12)	284	289
Irving Tr. (.60)	13¾	14¾
Manufacturer's Tr. (1)	25¼	26¾
Nat. City (1)	27	28½
New York Trust (5)	104	107
Public (1½)	30	32
Title G. & T.	5¾	6¾
United St. Tr. (70a)	1725	1775
Insurance.		
Aetna Cas. (2½a)	85	87
Aetna Fire (1.60)	60	62
Aetna Life (.60)	27¾	29¼
Agricultural (3)	78	81
Am. Ins. Newark (½)	12¾	14¼
Amn. Reinsur. (2½)	51¼	53¼
Amn. Surety (1)	38	40
Automobile (1)	34¾	36¾
Balt. Amn. (.10g)	5¾	6¾
Boston (16)	560	570
Carolina (1.10a)	27¼	28¾
City of N. Y. (1)	27	28½
Conn. Gen Life (.80)	37¾	39¾
Fid. & Dep. (1g)	81	85
Firemen's Ins	7	8¼
Frank. Fire (1.10a)	27½	29
Glens Falls (1.60)	37¼	39¼
Globe & Rut	17	21½
Great Amn. (1)	25½	27
Halifax (.90)	18¼	19¾
Hanover (1.60)	39½	41½
Hartford Fire (2½a)	77	79
Home Fire Sec.	1⅛	2
Home Ins. (2.10a)	30¾	32¾
Homestead Fire (1)	24	25½
Lincoln Fire	3¾	4¾
Mass Bond	20¼	21¼
Natl Fire (2)	74	76
Natl. Liberty (.30a)	7½	8½
N. Y. Fire (.15g)	14½	17½
North River (.75a)	25	26½
Phoenix (2½a)	88	90
Prov. Wash. (1)	40½	42½
St. Paul Fire (6)	178	182
Springfield (4½)	119	122
Sun Life	400	420
Travelers (16)	558	568
U. S. Fire (1.50a)	50½	52½
Westchester (1.20a)	35½	37½

(a) Including extras.
(g) Declared or paid so far this year.

Securities Averages.

Stocks.

	50 Indsl	20 RRs	20 Utils	90 To'l
Yesterday	99.7	35.2	65.7	83.8
Previous day	100.4	34.9	66.0	84.2
Week ago	96.0	34.7	65.1	81.7
Month ago	94.9	33.0	59.5	79.2
Year ago	89.5	45.2	68.8	79.0
Two years ago	98.3	55.8	112.2	94.2
1934 high	105.0	54.3	90.3	93.8
1934 low	76.0	34.1	47.1	66.4
1933 high	102.1	58.0	113.7	96.9
1933 low	42.3	23.5	61.1	43.9

Bonds.

	20 Indsl	20 RRs	20 Utils	60 To'l
Yesterday	88.2	79.2	100.4	89.2
Previous day	88.2	78.9	100.5	89.2
Week ago	87.7	80.0	100.0	89.2
Month ago	87.1	77.2	97.8	87.3
Year ago	83.4	87.1	89.9	86.8
Two years ago	75.4	82.5	87.0	81.6
1934 high	85.9	90.9	90.6	88.1
1934 low	72.6	74.1	77.2	74.8
1933 high	77.1	84.9	88.5	83.4
1933 low	58.3	57.0	74.1	63.6

(1926 average equals 100.)

Copyright, 1935, Standard Statistics Co.

Dried Fruits Steady.

New York, July 9 (AP).—Dried fruits steady, unchanged.

Chicago Stocks.

(Furnished by W. B. Hibbs & Co.)

	Bid	Asked
Yellow Taxi	9¼	9⅝
Thompson	6	6½
Wahl	1¼	1½
Butler Brothers	6½	6¾
National Leather	⅞	1
Swift	15½	15⅝
Swift International	32	32⅜
Libby McNeil & Libby	7	7⅛
Midwest Oil		½
City Con com		¼
City Con pfd	1½	2½
Edison	80½	82
Public Service $100 par	35	36¼
Public Service no par	35	37
Quaker com	134	134½
Quaker pfd	143⅛	145
Bendix	15¾	16
Borg Warner	42	42⅜
Illinois Brick	5½	6
Great Lakes, Dock & Dredge	21½	22
Conso com	⅛	½
Conso pfd	½	3
Electric Household	13⅜	14⅜
McCord	10¼	15

Reichsbank Statement.

Berlin, July 9 (AP).—The Reichsbank statement, as of July 6, shows the following changes in reichsmarks: Gold and bullion increased 211,000; reserve in foreign currencies increased 3,000; bills of exchange and cheques decreased 262,315,000; silver and other coins increased 15,760,000; notes on other banks increased 4,422,000; advances decreased 44,369,000; investments decreased 872,000; other assets increased 27,293,000; notes in circulation decreased 154,747,000; other maturing obligations decreased 101,231,000; other liabilities decreased 3,889,000. Total gold holdings, 85,824,000. Note coverage, 2.40 per cent. Rate of discount, 4 per cent.

Naval Stores Firm.

Savannah, July 9 (AP).—TURPENTINE—Firm, 42½; sales, 189; receipts, 576; shipments, 105; stock, 35,625.

ROSIN—Firm; sales, 1,156; receipts, 2,459; shipments, 306; stock, 122,116. Quote: B, 3.60; D, 4.00; E, 4.10; F, 4.30; G and H, 4.30; I and K, 4.32½; M, 4.40; N, 4.70; WG, 4.80; WW and X, 5.23.

Foreign Markets.

By the Associated Press.

London—Trading was quiet on the stock exchange today. Gilt-edged securities were unaffected by the new ten million sterling Indian loan, the former being supported by investors. Industrials and gold mining shares eased due to lack of support, while strength was maintained in the oils, rubbers and transatlantic issues. The closing tone was irregular.

Paris—Rentes improved on the bourse as anxiety diminished regarding the domestic political situation. International shares were strong with the exception of Suez, which lost more than a hundred points. The closing tone improved.

Berlin—Selling in the late hours offset earlier strength on the bourse, which closed lower.

Treasury Receipts.

The position of the Treasury on July 6 was:

Receipts, $17,984,878.23; expenditures, $28,871,457.28; balance, $1,541,665,034.59. Customs receipts for the month, $5,352,091.03.

Receipts for the fiscal year (since July 1), $72,094,009.43; expenditures, $366,579,128.60 (including $158,298,734.79 of emergency expenditures); excess of expenditures, $294,485,119.17. Gross debt, $28,665,561,890.53, a decrease of $4,660,322 from the previous day. Gold assets, $9,119,746,814.10.

Montreal Silver Futures.

Montreal, July 9 (AP).—Silver futures closed firm, 65@90 higher. Sales, 16 contracts.

	High.	Low.	Close.
July	68.40	67.90	68.55*
September	68.25	67.90	69.00*
November	68.25	68.25	69.65†
December	68.70	68.66	70.00*

*Bid. †Nominal.

Stationers
Office Outfitters
SINCE 1899
3 Convenient Stores
CHAS. G. STOTT & CO. INC.
1313 K.—1310 NEW YORK AVE.—824 17TH.
PHONE NATIONAL 4181

New York Curb Stocks

By the Associated Press.

Total stock sales yesterday, 235,000 shares; year ago, 153,368 shares. Total bond sales yesterday, $5,100,000; year ago, $3,389,000.

Sales in hundreds.	High	Low	Close
A			
1 Acme Wire vtc(¼s)	15¾	15¾	15¾
1 †Aero Sup Mfg B	2	2	2
1 Ainsworth (1¾s)	32	32	32
.10 Ala Pow $6 pf (6)	68¾	68¾	68¾
11 Allied Mills	19	18¾	18¾
13.50 Alum Co Am	89	88	88¾
2.50 Alum Co pf (1½)	89	88	88¼
1 Alum Ltd	27	27	27
.10 Am Book (4)	69½	69½	69½
.25 †Am City P&LA (3h)	44¾	44¾	44¾
17 †Am Cit P&LB	3¼	3¼	3¼
34 Am Cyan B (.30s)	22¾	22	22¾
.25 Am DT NJ cv pf(7)	112	112	112
5 Am Founders	⅛		⅛
.25 Am Found B pf	26	26	26
.25 Am Found D pf	24½	24½	24½
80 Am Gas&El (1.40)	30¼	29¾	30½
.75 Am G&E pf (6)	105¼	105	105
.50 Am Laun Mch (.40)	15¾	15¾	15¾
8 Am Light&T (1.20)	12½	12½	12¾
1 †Am Maracaibo	⅞	⅞	⅞
.50 Am Meter	13¼	13¼	13¼
20 Am Sup Power	10½	10½	10½
1 Am Sup P pf	63½	63½	63½
2 Ang Wupp (.30b)	5¾	5¾	5¾
1 Apex Elec	5½	5½	5½
.30 Appal El P pf (7)	98½	98¼	98¼
1 Ark Nat Gas A	11	11	11
10 Armstrong Ck (¾s)	24¾	24	24¼
1 †Art Met Wks (.40)	5½	5¾	6⅛
2 As El Ind (.25&e)	8½	8½	8½
1 As G&EL A	1¼	¼	1¼
2 As G&E pf	3¾	3¾	3¾
60 As G&EL war	1-32	1-32	1-32
25 As Tel Ltd pf (1½)	24¾	24¾	24¾
135 Atlas Corp	9¾	9¾	9¾
1 Atlas Corp pf A (.30)	52¾	52¾	52¾
8 Atlas Corp war	2¼	2¼	2¼
2 †Auto V Mach (¾s)	9¾	9¾	9¾
.10 †Axton Fis A (3.20)	50½	50½	50½
B			
.50 Babcock & Wil(.30s)	49	48½	48½
51 †Bellanca Aire	5	4¾	5
1 †Bickfords (1)	11	11	11
1 Bliss E W	8¾	8¾	8¾
15 Bower B Bear (1)	25⅝	25	25¼
2 Brill A	1	1	1
.50 Brown Co pf	6¼	6¼	6¼
9 Buf N&EP pf (1.80)	23¼	23	23¼
1 †Bulova Wat pf	27	27	27
1.25 Bunk Hill & S	43	42	43
8 Butler Bros	6¾	6¾	6¾
C			
9 Can Mare Wire	2	1⅞	1⅞
5 Carib Syn	2¾	2¾	2¾
1 Carnation (1)	19	19	19
3 Carrier Corp	16¼	16	16⅛
9 †Catalin Am	7¼	7	7
.50 Celanese pf (7)	104	104	104
1 Celluloid	9¾	9¾	9¾
.50 Celluloid pf	28½	28	28⅝
.30 Celluloid 1 pf	75	74	75
2 Cen Hud G&E (.80)	13⅜	13⅜	13⅜
.50 CenP&L pf(1.31¼&k)	37	37	37
1 Cen St El	¾		¾
1 Cen St El 6 pf	3½	3½	3½
2.50 Cen St E 7 pf	9	7¾	9
.25 Cen St E cv pf n	3½	3½	3½
1 †Centrif Pr (.40)	4½	4½	4½
1 Chi Rly & Meh(¾s)	15¼	15¼	15¼
.80 Cities Ser pf	26	25½	25½
32 Cities Service	1⅞	1⅞	1⅞
2 Cit Serv pf	17½	17⅜	17⅜
.50 Cit Svc P 7 pf	17½	17½	17½
1 City Auto Stpg (.80)	6¾	6¾	6¾
1 Cleve El Ill (2)	33¾	33¾	33¾
1 †Cleve Tract	14	14	14
1 †Colon Oil	⅜	⅜	⅜
1.50 Colum G&E pf (5)	72¾	69½	69½
2 Comwlth Edis (4)	81	81	81
1 Comwlth & So war	⅛	⅛	⅛
12 †Como Mines	2¾	2¼	2¾
1 †Compo Sh M (½)	15¾	15¾	15¾
7 †Cons Aire	10¾	10½	10⅝
1 Cons Cop Min	3¼	3⅛	3¼
8 Cons G&E Bal(3.60)	84¾	83¾	84
2 †Cons Rst Strs	2½	2½	2½
.75 Cont G&E p pf (7)	75	75	75
4 Cord Corp	3¾	3¼	3¼
2 †Corroon & Rey	13¾	13¾	13⅝
1 Crane Co	14	14	14
6 Creole Pet	17¾	17½	17¾
20 Crocker Wh	7⅞	7½	7½
5 †Croft Brewing	1	1	1
5 †Crown C Pet	¾	¾	¾
1 Crown C IntlA(¼k)	10	10	10
5 †Cusi Mex	1¾	1¾	1¾
D			
5 †Distilled Liquors	13	12½	12½
138 Dist Corp Sears	20¾	19¾	20¾
14 †Doehler D Cast	18⅝	17¼	18
5 Dow Chem (2)	106¼	104½	105
.20 Draper Corp (4.40b)	61½	61½	61½
1 †Driver-Harris (¼s)	17½	17½	17½
.30 Driver-Harris pf (7)	100	100	100
1 Duke Power (3)	58¾	56¾	56¾
1 Duval Tex	8½	8½	8½
E			
1 Eagle Pich Lead	5¼	5¼	5¼
3 East Gas & F	4	4	4
3 E G&F pr pf (4½)	66	65	66
30 East G&F 6 pf (6)	47½	47¼	47½
50 East Sta A pf	9	9	9
50 East Sta B pf	8½	8½	8½
95 El Bond & Sh	107½	107	107½
1 El Bd & Sh pf(6)	65¾	64½	65
4 El Bd & Sh 5 pf(5)	58¼	57¾	57¾
4 El Pow As (.18g)	3	2⅞	3
4 El Pow As A(.18g)	3	2⅞	3
1 Electrographic	11¼	11¼	11¼
3 Elect Sh pf	79	76	77
.25 Emp G & F 6 pf	21¾	21¾	21¾
15 †Equity Corp	1½	1⅜	1½
1 Europ El A (.60)	6¾	6¾	6¾
13 Ex-cello A & T	9¼	9	9
F			
3 †Fairchild Av	7⅞	7⅝	7⅞
12 Falstaff Brew	4¾	4¾	4¾
1 Fan'F Pac (½)	9¼	9¼	9¼
1 Fanstesl	4½	4½	4½
2 †Fedders Mfg A	15¾	15½	15½
1 Federated Cap	1	1	1
9 †Ferro Enam (.60)	20	19¼	19¼
1 Fire rets (.8175s)	25	25	25
.20 Fst Nat St 1pf(7)	113¼	113¼	113½
10 Fisk Rub	6¾	6½	6½
2 Flintkote A (⅝s)	18½	18½	18½
3 Fla P&L 7 pf	33½	32	33½
10 Ford M Can A(.75)	27¼	27¼	27¼
.25 Ford M Can B(½s)	29½	29½	29½
10 Ford Mot Ltd(.177s)	8¾	8¾	8¾
18.50 †FroedGcvpf(1.20)	15¾	15¾	15¾
G			
4 †Garlock Pkg (1)	28½	28	28¼
2 Gen Firepfg	4½	4¼	4½
.25 Gen T & Rub	41	41	41
2 Georg Pow pf (6)	83	82	83
.10 Georg Pow 5 pf(5)	68	68	68
2 †Gilbert (A C)	3¼	3⅛	3¼
3 Glen Alden (1¾b)	18½	18½	18½
.50 †Gorh Ine pf	14¾	14¾	14¾
1 Grand Rap V (.15)	7	7	7
1 Gt Atl & P nv(7b)	131	130	130
1 Guardian Invest	⅞	⅞	⅞
6 Gulf Oil Pa	64¾	64	64
H			
1 †Hap Candy St	⅛	⅛	⅛
1 †Hartman Tob	1⅛	1⅛	1⅛
2 Harvard Brew	3	3	3
13 †Hecla Min (.10e)	11	10¾	10¾
.50 Hires A (2)	25	25	25
36 †Hir Walker	27⅞	27	27⅜
1 †Hir Walker pf (1)	18	18	18
4 Holling Gold(.80b)	14	14	14
2.50 Horn & Hard (1.60)	24¾	24	24¾
15 †Hudson Bay M&S	15¼	15	15
3 Humble Oil (1)	58	57¾	58
.50 Hygrade Sylv (2)	35	35	35
I			
30 Ill P&L $6 pf	30	30	30
5 Imp Oil Can(½b)	20½	20	20
3 Imp Tob Can(.52½b)	14	13¾	14
1 Indus Finan vtc	⅜	⅜	⅜
.50 Indus Finan pf	2	2	2
1 Ind Pipe Line (.30)	5¼	5¼	5¼
1 Ins Co N Am(2½b)	68¾	68¾	68¾
2 Int Hyd-E pf	7½	7⅜	7⅜

New York Curb Bonds

By the Associated Press.

Sales!		High	Low	Last
A				
53	Ala Pow 4½ '67	90	89¾	90
74	Am &E 5 2028	105½	104¾	105
46	Am P&L 6 2016	88½	87¼	87¾
89	As Elec 4½ '53	53	51	51
21	As G&E 5 '50	30	28¾	29
22	As G&E 5 '68	30	28¾	29¼
34	As G&E 4½ '49 C	29	27¾	28
33	As Tel Ut 5½ '44	23½	23	23
2	As T&T 5½ '55 A	73½	73½	73½
B				
2	Baldw Loc 6 '38 xw	39	39	39
2	Bell T Can 5 '57 B	117	114	117
C				
19	Caro P&L 5 '56	98¾	98	98
34	Cen Ill PS 4½ '67F	92¾	91	92¼
40	Cen P&L 5 '56	82	81	81¾
49	Cen St El 5½ '54	45	44¼	44½
23	Chi Dist E 4½ '70	105½	105	105
183	Cities Ser 5 '50	58¾	58½	58¾
43	Cit S P&L 5 '58	60	59¾	59¾
32	Cities Service	1⅞	1⅞	1⅞
2	Cit Serv pf	17½	17⅜	17⅜
30	Cit Svc P 7 pf	17½	17½	17½
1	City Auto Stpg (.80)	6¾	6¾	6¾
1	Cleve El Ill (2)	33¾	33¾	33¾
3	Conn Riv P 5 '52	106	106	106
10	Con G&L Ba 4 '81	112	111¾	111¾
87	Cont G&E 5 '58 A	76½	74¾	76
D				
88	Elec P&L 5 2030	76½	74¾	76
16	Emp O & R 5½ '42	70½	69½	70¾
F				
92	Fla P&L 5 '54	90¾	89¾	90¼
G				
31	Gatlin P & 5 '56	89	88¼	88¾
60	Gen Pub Ut 6½ '56	72¾	72	72½
15	Gen W Wx & 5 '43A	78½	77½	77¾
32	Geo Pow 5 '67	99¾	99¼	99½
39	Glen Ald Coal 4 '65	88¾	87¾	88
6	Gulf St Ut 5 '56 A	86	85¾	86
H				
88	Ill Pow&L 5 '56 C	91	90½	90¾
8	Ill Pow&L 6 '53	98¾	97½	98¼
16	Ind P&L 5 '57 A	105	104¾	105
21	Inters Pow 5 '52	63½	62¼	62¼
119	Inters Pow 5 '57	80½	79¼	80
J				
17	Jer C P&L 4½ '61C	104¾	104½	104½
K				
12	Ky Util 5 '59 I	91¼	90½	91¼
4	Ky Util 5 '61 H	91½	91	91¼
4	Kop Gas & C 5 '47	103¾	103½	103½
L				
11	Lehigh PS 6 2026 A	107	106½	107
5	Lou P&L 5 '57	103½	102¾	102¾
M				
13	Mass Gas 5 '55	93¼	92¾	93⅛
29	Miss P&L Co 5 '57	91	90¼	90¾
19	Monong WP 5½ '52	103	102¼	103
N				
3	Nat P&L 5 2030 B	88	85¾	88
10	Nevada Cal E 5 '56	81	80½	81
5	New Eng G&E 5 '50	70½	69¾	70
22	New Eng G&E 5 '47	70½	69¾	70
7	New Eng Pow 5½ '54	84	83½	83½
13	N Orl P S 4½ '35	67½	67	67½
6	NY Pow&L4 4½ '67	106¾	106⅝	106⅝
10	NY St E&G 4½ '80	102¾	102½	102½
30	Northland R 4¼ '56	67¾	67	67
6	Nor State P 4½ '61	104¾	104¾	104¾
O				
29	Ohio Edis 5 '60	105¾	105½	105½
2	†Pac G&E 4½ '60F	106¾	106¾	106¾
64	Pac P&L 5 '55	84	83½	84
35	Pen CenP&L4½ '77	100	99¾	100
12	Peo Gas L&C 6'57C	102¾	102½	102¾
6	Pub S N Ill 4½ '61	105¾	105¾	105¾
54	Pug Sd P&L 5½ '49	83¾	82½	82½
78	Pug Sd P&L4½ '50D	76½	74¾	74¾
R				
1	Seattle Lt 5 '49	44½	44½	44½
3	Shaw W&P 4½ '67A	97¾	97¾	97¾
8	S E P&L 6 20 A	98¾	98½	98¼
1	So Cal Gas 4½ '61	105¾	105¾	105¾
30	So Ind Ry 4 '52	61	59½	61
30	Stand G&E 6 '35	55	54½	55
56	Stand P&L 6 '57	47½	46½	46½
2	Swift & Co 5 '40	101¾	101¾	101¾
T				
39	Tex El S 5 '60	99½	99¼	99½
13	Tex P&L 5 '58	104¾	104¼	104¾
2	Toledo Ed 5 '62	107	107	107
24	Twin CRT 5½ '52A	56½	55¾	56
U				
38	Un L&P 6 '75	53¾	53	53½
31	Un Sts Ind 5½ '52	71¼	70½	70½
W				
1	West N Un 6 '44	31	31	31
25	West Pa S 2030	92	92	92
48	West T Ut 5 '57 A	80	78¾	79½

FOREIGN BONDS.

21	Cent B G 6 '51 B	41¾	41	41¼
1	Europ Mg 7 '57C	42	42	42
22	Ger C Mun 7 '47	26½	26	26
7	Ger C Mun 6 '47	26	26	26
22	Ger C Mun 6 '47	26	26	26
10½	Nippon EP 6½ '53	88¾	88¾	88¾
7	Terni Elec 6½ '53	57	56	56

†Officially listed on application by the corporation.

Other securities are admitted to dealing as "unlisted," on application of a regular member and approval by the listing committee and the board of governors.

XD—Ex dividend. EX—First sale since ex dividend date or dates. XR—Ex rights. (a) Plus extra or extras. (b) Including extra or extras. (d) Payable in scrip. (e) Paid last year. (f) Payable in stock. (g) Declared or paid so far this year. (h) Cash or stock. (k) Accumulated dividend paid this year. (m) Also extra cash or stock dividend paid since January 1. (ur) Under rule. (ww) With warrants. (xw) Without warrants.

Sales!		High	Low	Last
42	N Eng G&E 5 '50	70½	69¾	70
22	N Eng G&E 5 '47	70½	69¾	70
7	N Eng Pow 5½ '54	84	83½	83½
13	N Orl P S 4½ '35	67½	67	67½
6	NY Pow&L4 4½ '67	106¾	106⅝	106⅝
10	NY St E&G 4½ '80	102¾	102½	102½
30	Northland R 4¼ '56	67¾	67	67
6	Nor State P 4½ '61	104¾	104¾	104¾
O				
29	Ohio Edis 5 '60	105¾	105½	105½
2	†Pac G&E 4½ '60F	106¾	106¾	106¾
64	Pac P&L 5 '55	84	83½	84
35	Pen CenP&L4½ '77	100	99¾	100
12	Peo Gas L&C 6'57C	102¾	102½	102¾
6	Pub S N Ill 4½ '61	105¾	105¾	105¾
54	Pug Sd P&L 5½ '49	83¾	82½	82½
78	Pug Sd P&L4½ '50D	76½	74¾	74¾
R				
1	Seattle Lt 5 '49	44½	44½	44½
3	Shaw W&P 4½ '67A	97¾	97¾	97¾
8	S E P&L 6 20 A	98¾	98½	98¼
1	So Cal Gas 4½ '61	105¾	105¾	105¾
30	So Ind Ry 4 '52	61	59½	61
30	Stand G&E 6 '35	55	54½	55
56	Stand P&L 6 '57	47½	46½	46½
2	Swift & Co 5 '40	101¾	101¾	101¾
T				
39	Tex El S 5 '60	99½	99¼	99½
13	Tex P&L 5 '58	104¾	104¼	104¾
2	Toledo Ed 5 '62	107	107	107
24	Twin CRT 5½ '52A	56½	55¾	56
U				
38	Un L&P 6 '75	53¾	53	53½
31	Un Sts Ind 5½ '52	71¼	70½	70½
W				
1	West N Un 6 '44	31	31	31
25	West Pa S 2030	92	92	92
48	West T Ut 5 '57 A	80	78¾	79½

FOREIGN BONDS.

21	Cent B G 6 '51 B	41¾	41	41¼
1	Europ Mg 7 '57C	42	42	42
22	Ger C Mun 7 '47	26½	26	26
7	Ger C Mun 6 '47	26	26	26
22	Ger C Mun 6 '47	26	26	26
10½	Nippon EP 6½ '53	88¾	88¾	88¾
7	Terni Elec 6½ '53	57	56	56

†Officially listed on application by the corporation.

Other securities are admitted to dealing as "unlisted," on application of a regular member and approval by the listing committee and the board of governors.

XD—Ex dividend. EX—First sale since ex dividend date or dates. XR—Ex rights. (a) Plus extra or extras. (b) Including extra or extras. (d) Payable in scrip. (e) Paid last year. (f) Payable in stock. (g) Declared or paid so far this year. (h) Cash or stock. (k) Accumulated dividend paid this year. (m) Also extra cash or stock dividend paid since January 1. (ur) Under rule. (ww) With warrants. (xw) Without warrants.

Complete Transactions Yesterday on New York Stock Exchange

By the Associated Press.

Total stock sales yesterday, 1,345,030 shares; previous day, 1,309,550; week ago, 1,202,890; year ago, 648,770; two years ago, 5,233,615; January 1 to date, 131,466,715; year ago, 218,093,640; two years ago, 383,395,899.

—1935— High	Low	Name and Dividend Rate	Sales—Add 00	High	low	Close	Net Ch'ge.
		A					
58¾	51	Acme Steel (2¼b)	4	58¾	58¾	58½	
7¼	4¾	Adams Exp	34	6¾	6½	6⅝	— ⅛
11⅞	9	Addressog (.15g)	1	11¾	11	11	
10¾	4½	Advance Rumely	44	10½	9¾	9¾	+ ⅛
8⅝	6¾	Affiliat Prod (.60)	2	7¾	7¾	7¾	
147	104¾	Air Reduc (4b)	6	147	146¾	147	
1⅝	¾	Air-Way El Ap	2	1½	1½	1½	+ ⅛
20⅛	15⅝	Alaska Jun (1.05b) XD	8	16¾	16½	16¾	+ ⅛
1⅝	¾	Allegheny	1	1	⅞	⅞	
7	2¾	Allegh pf 130 ww	4	4	4	4	
30½	21	Alleg Steel (½g)	2	28½	28	28½	— 1
160	125	Al Chem & Dye (6)	9	160	158¾	158½	— ⅛
6¼	3½	Allied Stores	38	5⅛	4¾	4¾	+ ⅛
73¾	49	Allied Stores pf (3a)	5	61⅝	61	61½	+ ⅛
35	12	Allis-Ch Mfg	62	23	21¾	22	+ ⅛
20½	14	Alpha P Cem (¼g)	1	18	18	18	— ⅛
70¾	48½	Amerada (2)	2	65	65	65	+ ⅛
57¾	41½	Am Ar Ch Del (2)	3	45¼	45	45¼	+ ⅛
28¼	13¼	Am Bank Note	26	27½	27	27¼	— ⅛
64¼	43	Am Bank N pf (3)	10	63	63	63	+ 1
33	21	Am Brake Shoe (1)	13	33	32⅝	33	+ ⅛
144	110	Am Can (5b)	20	142½	140	140	— 1⅝
168	131¾	Am Can pf (7)	1	157	157	157	
20¼	10	Am Car & Fdy	15	18⅞	18¼	18¼	
45⅞	35½	Am Car F pf	15	45⅞	44½	45⅝	+ ⅛
85½	38	Am Chain pf	1	72	72	72	
96	66	Am Chicle (4b)	3	90¼	90	90¼	+ ⅛
3⅜	2⅜	Am Colortype	1	3¼	3¼	3¼	+ ⅛
33¾	22½	Am Comi Alco	30	28⅞	28⅜	25⅝	— ⅜
17¾	6½	Am Crystal Sug	13	15	14½	14⅝	— ⅜
2	¾	Am Encaus Til	3	⅞	⅞	⅞	
8½	2	Am & For Pow	5	4¾	4¼	4¼	
22	12	Am & F P $6 pf	17	21¾	21	21⅝	+ ⅛
39⅛	14	Am & F P $7 pf	33	28½	28⅛	28	+ 1⅛
9⅞	3⅞	Am & F P Z pf	2	8¾	8½	8¾	— ⅛
34½	29¼	Am Home Pr (2.60)	5	34¼	33¾	33¾	— ⅜
4⅞	3	Am Ice	22	3½	3	3	— 1
37¾	28⅞	Am Ice pf (6)	4	30¼	30	30	— ⅛
8⅝	4½	Am Internat	7	7¾	7½	7½	
20¾	9	Am Loco	14	14¾	14⅜	14⅜	+ ⅛
86½	32	Am Loco pf	10	24	23½	23⅝	— ⅛
24¼	18½	Am M & Fdy (.80)	10	24	23½	23⅝	— ⅛
9¾	4½	Am M & Met	1	8	8	8	
9¾	4½	Am Mach & M ctf	1	8½	8	8	
21¾	13¼	Am Metal	11	19	18⅝	18⅝	— ⅛
53¾	30	Am Pow & Lt	29	4	3⅞	3⅞	— ⅛
37¾	10¼	Am P&L $6 pf	17	36¾	25⅞	26½	— ⅛
4.50	2¾	Am P&L $5 pf	18	23½	22⅝	23⅛	— ⅛
23¼	8¾	Am Rad & St S	115	15⅝	15⅛	15⅛	— ⅛
16⅛	10½	Am Roll Mills	62	22	21¼	21¾	— ⅛
24	15¾	Am Safety Raz (5)	2	16	16	16	— ⅛
85½	66	Am Seating	10	85½	84	84	— 1
9½	4½	Am Ship Bldg (2)	4.30	24¼	23¾	23¾	+ ⅛
26¼	20	Am Smelt & R	85	43	41¾	42½	+ ⅛
47½	31¾	Am Smelt pf (7)	1	135	135	135	— 2
144	114½	Am Smelt 2 pf (13½k)	4	116	115¾	116	+ ¾
117	103	Am Snuff (3¾b)	3	78	74⅛	74⅛	— ⅝
76	63	Am Stl Fdrs	14	17	16⅝	16⅝	— ⅛
18¾	12	Am Stores (2½s)	1	36¾	36¾	36¾	+ ⅛
43	33¼	Am Sugar Ref (2)	1	39½	39½	39¼	+ ⅛
70¼	55½	Am Sumat Tob (1)	8	21¾	21¾	21⅜	+ ⅛
130¼	98⅛	Am Tel & Tel (9)	42	129¾	129	129¾	+ ¼
96⅛	72½	Am Tob (5)	10	96½	96	96	+ 1
98½	74¾	Am Tob B (5)	33	98½	97¼	98	+ ⅛
140¼	129¼	Am Tob pf (6)	1	137½	137½	137½	— ¼
19⅝	9	Am Type F pf	30	13¾	12⅞	13	+ ⅛
14½	9	Am Vat Wks	37	11¾	11¼	11¼	— ⅛
9¾	4¾	Am Woolen	12	7¾	7½	7¾	+ ⅛
51½	35⅛	Am Wool pf	17	45⅝	44¾	45	+ ⅛
6½	2¼	Am Wtg P pf	5	3¾	3	3¼	+ ⅛
5⅝	3	Am Zinc L&S	6	4	3⅞	4	
48	31	Am Zinc L & S pf	6	40	40	40	
18⅝	8	Anaconda	226	15¼	14⅜	15¼	+ ⅛
25	16½	Ancon W & G	1	19½	19½	19½	+ 1¼
17⅜	12½	Anchor Cap (.60)	4	14¼	14⅜	14⅜	+ ⅛
109	101	Anchor Cap pf (6½)	10	101	101	101	+ 1
7¾	3⅛	Andes Cop	1	8½	8½	8½	+ ⅛
42⅞	36	Arch-Dan-M (1⅛b)	8	42¾	42¾	42¾	— ⅛
6¾	3¼	Arm Ill	23	3¾	3¾	3¾	— ⅛
70⅜	58½	Arm Ill pf (8)	4	63½	62½	62½	— 1
5	4	Arnold Const	5	4½	4½	5	
13⅝	7½	Assd Dry Gds	52	10¾	9¼	10	+ ⅛
95	80¾	Assd D Gd 1 pf (6k)	1	95	95	95	+ ⅛
70	48	Assd D Gd 2 pf	6	60	59½	60	
38½	29¾	Assd Oil (.80g)	10	38⅛	38	38⅛	
55⅝	35¾	Atch T&SF (2g)	71	50	49¾	49¾	— ⅛
91	66¾	Atchison pf (5)	2	89¼	88¾	88¾	— ⅛
37⅛	19¼	Atl Cst Line	14	22¾	22	22	+ ⅛
28	21⅜	Atl Refin (1)	11	26	25½	25½	— ⅜
44½	32¼	Atlas Pow (2)	6	40⅞	40	40⅛	+ 1⅛
29¾	15	Auburn Auto	7	23⅞	23	23	— ⅛
14	5½	Aust Nich	1	7¼	7¼	7¼	— ⅛
5⅝	3	Aviation Corp	14	3⅜	3¼	3⅜	— ⅛
3¼	2⅝	Aviation new	2	3⅛	3	3	— ⅛
		B					
6⅝	1½	Baldwin Loo	11	2½	2⅜	2⅜	
15	7½	Balt & Ohio	31	11¼	10⅞	10⅞	+ ⅛
17⅞	9½	Balt & Ohio pf	6	13¼	12¾	13⅛	+ ⅛
109	100¾	Bamberger pf(6½)	30	109	109	109	
44⅞	36½	Bang & Ax (2½)	1	44¼	44	44½	—

Two Sandlot Games Hold Interest

Miller and Pig 'n' Whistle, Grays and Cabin John to Clash Sunday.

THE second-half pennant in the National City A League is not too remotely connected with the outcome of Sunday's battle between Miller Furniture and Pig 'n' Whistle, the two "dark horse" favorites to capture Post Association honors in the final stretch. Bike nine out of ten games, it appears that pitching will be the deciding factor, which leaves it entirely up to Francis Peffer and Joe Porter, the probable mound rivals in Sunday's contest.

The Mount Rainier Grays-Cabin John game in the Maryland County loop stands out as another fracas that has all the aspects of a championship final. The Cabin Boys barely nosed the Grays out in the last encounter between these foes, staging a desperate two-run rally to eke out a 4-to-3 decision. The Grays will tell the world they have a better team. Sunday they have an opportunity to prove it. The pitchers will be Billy Ligget and Howard Cranston, according to the latest reports.

The Takoma Park A. C., which has set the semipro title of the District, Maryland and Virginia as its goal, is seeking to prove its claim against the best semipro nines in the vicinity, especially Frederick, Harrisonburg, Annapolis and St. Mary's Celtics.

The Takoma Club has been impressive in its four victories since its debut in the local field. A glance at its line-up reveals a wealth of baseball talent.

Bill Carpenter, whose pitching ability warranted him a trial with the Boston Braves, is the mainstay of the mound staff. Don Bomba, erstwhile George Washington University gridiron satellite, does the catching. Further up in the batting order there are Shortstop Stump Talburt, formerly of the Virginia League; Al Scoville, an outfielder, who roamed about with the House of David Team and Bobby Lenox, who won service stripes in the International League while playing for Rochester.

Al Scoville is handling the schedule. For games call Shepherd 2334-W.

The Majestic Radio Nine will travel to West Point, Va., Saturday, to play the strong Chesapeake A. C. in two games over the week-end. The Chesapeake Team boasts an enviable winning streak of 27 straight games. All Majestic players will leave Saturday morning at 9 o'clock from Tenth and H streets northwest.

The Chevy Chase Grays seek a game for Sunday. Call Cleveland 8770.

Glen Echo Aquatics Draw Speedy Stars

Record-Holding Women to Swim on Monday.

Margaret Hoffman and Marie Duvall, popular local water sprites, are among the entrants in the National Junior Diving Championship meet to be staged at Crystal Pool, Glen Echo Park, Monday night at 8:30.

Miss Hoffman, former member of the 1932 Olympic Team, holds the record for the 200-yeard breaststroke, 220-yard breaststroke, and 220-meter breaststroke. Miss Duvall holds the high board and low board titles in Washington and won second place in junior national competition at Glen Echo in 1933 and in New York in 1934.

Among other entrants are Bob Knight, and Robert and Daniel Weiner. More than 50 ace swimmers and divers from Washington and out of town are expected to file entries with Boyd Hickman, supervisor of Crystal Pool before Thursday.

Peacock, Owens Divide in Meet

Continued from Page 17.

sprint. He said afterward it was his first 2-mile race in competition. He has been timed for the mile in 4:14.5. Formerly a competitor for Washington State Normal, he is now a graduate student at Stanford University.

A new "world record" was claimed for the flashy New York A. C. quartet in the 1,000-meter Swedish relay. The event, new to this country, is not on the official world record list authorized by the International A. A. F., but the winners' time of 1 minute 56.1 seconds was six-tenths of a second faster than the best previous listed performance, made by an American team consisting of Eulace Peacock, Bob Kane, Glenn Hardin and Ben Eastman at Oslo, Norway, last summer.

The N. Y. A. C. quartet, running consecutive legs of 100, 200, 300 and 400 meters, consisted of Willard Allen, John Kunitzsky, Milton Flewellen and James McPoland.

Eddie O'Brien Defeated.

Bringing together a flock of national champions, most of whom are headed for European trips, the meet developed several surprises. One was the defeat of Eddie O'Brien, of Syracuse, national 400-meter champion, by Ivan Fuqua, of Indiana, in the 300-yard run. Another was the poor showing of the two California sprinters, Foy Draper, of Los Angeles, and George Anderson, Olympic Club, who were fourth and fifth in the 100-yard dash.

Fifty-four-year-old Pat McDonald, white-haired police officer and veteran of many national championship triumphs, outstripped three youthful competitors in the 56-pound weight toss, for height, and did it with only one hand. Pat's winning heave cleared the bar at 14 feet, nearly 3 feet short of the American record for this old-time event.

Olympic Courtmen To Play in Summer

Berlin Basketball Set for August 8-14, 1936.

By the Associated Press.

Lawrence, Kans., July 9.—Summertime basket ball, out of doors, in contrast to the normal winter indoor setting of the game will be provided in the 1936 Olympic games at Berlin.

Advance copies of the regulations governing the first Olympic basket ball competition were received here today from Dr. Carl Diem, general secretary of the Olympic committe in Berlin.

He advised Dr. F. C. Allen, athletic director of the University of Kansas and chairman of the Olympic committees of the national coaches' and rules organizations, that the contests would be played midway of the Olympic program, on the afternoons of August 8-14, inclusive.

Welsh Is Victor In Tennis Event

Continued from Page 17.

Vliet was a double victor, defeating P. P. Parker, of Farmingdale, N. J., and Burtz Boulware, of Jacksonville, Fla. Lieut. Dolf Meulheisen trounced Lyman Middleditch, of Highlands, N. J., and Lieut. E. M. O'Connelll bested William Blair, jr., of Shrewsbury, N. J.

The other seeded players to come through were J. Gilbert Hall, South Orange, N. J.; Herbert L. Bowman, New York; Hal Surface, Kansas City, and Bernard T. Welch, of Rockville, Md., the national public parks tennis champion.

Results included: Hugh J. Lynch, Washington, defeated Remsen Schenck, Bay Head, N. J., 6—4, 7—5; Bernard T. Welsh, Rockville, Md., defeated Lemoine Heuser, Glenridge, N. J., 6—0, 6—2; Frank Rericha, New York, defeated Hugh J. Lynch, Washington, 6—2, 5—7, 7—5.

Rippy's 282 Wins Public Links Title

Continued from Page 19.

He shot the next eight holes in 1 under par and stood on the last tee needing a birdie for a 32. His second finished to the left of the green and he 3-putted from 15 feet, taking a 5 for a 34 and a 73 for the last 18.

Burrows' last-nine rally was one of the day's features. After taking a 41, 5 over par, on the outgoing side of the afternoon, the three-time former champion returned to form and shot nine consecutive pars, finally holing a 6-footer for a 34 and a qualifying berth.

Cards of the Leaders.

Morning Round.

Out—				
Par (D)	435	443	454—36	
Rippy	444	443	453—35	
Burton	424	343	554—34	
Malloy	435	543	464—38	
Burrows	444	444	573—39	
In—				
Par (B)	445	334	434—34—70	
Rippy	445	354	423—34—69	
Burton	445	325	534—35—69	
Malloy	446	445	435—39—77	
Burrows	445	436	534—38—77	

Afternoon Round.

Out—				
Rippy	434	443	454—35	
Burton	345	543	555—39	
Malloy	334	454	564—38	
Burrows	435	553	864—41	
In—				
Rippy	455	334	533—35—70—69—282	
Burton	444	334	435—34—73—69—286	
Malloy	445	335	534—36—74—77—295	
Burrows	445	334	434—34—75—77—301	

72-Hole Results.

Claude Rippy	75	68	69	70—282
Bobby Burton	76	68	69	73—286
George Malloy	73	71	77	74—295
Bradley Burrows	78	71	88	75—301
Eddie Stolark	78	73	75	76—302
Andy Oliveri	71	77	77	79—304
Bob Leapley	80	73	78	73—304
Don O'Bryan	80	73	76	75—304
Buddy Sharkey	74	77	78	76—305
George Keene, jr.	77	78	76	78—309
R. H. O'Malley	79	81	76	75—311
Joe Micker	73	80	77	82—312
Ben Kong	73	75	82	80—312
C. S. Runswick	79	77	77	80—313
Bill Wilhelm	75	78	79	82—314
Larry Day	80	78	80	79—317
Herman Allen	81	80	81	77—319
Walter Madison	85	77	77	80—320
C. K. Dunton	83	79	78	83—322
Bob Morris	82	79	78	83—322
George Sullivan	82	86	79	80—327
R. W. Ketcham	83	81	83	82—329
M. B. Lamar	80	84	81	—*
T. King	80	84	75	—*
S. Parks				—*
Harold Bowers				—*
J. O'Connor	81	83	82	—*
Les Madison	81	78	86	—*
C. M. Merrill	76	82	80	—*
H. Allbaugh	90	88	83	—*

*Withdrew.

Ritzenberg Surprised By Channing in Tennis

Special Dispatch to The Post.

Catoctin Tennis Club, Frederick, Md., July 9.—Elongated Charlie Channing, of Washington, pounded out a surprising 6—1, 6—4 victory this afternoon over defending champion Allie Ritzenberg, also of Washington, to enter the title round of the Blue Ridge Mountain junior championships. By virtue of his win, Channing is far ahead of the field. Tomorrow the winner of the Landsman-Radcliffe match will play Lloyd Rice for a crack at Channing on Thursday.

Seeded No. 1 in the doubles, Channing and Harry March advanced to the semifinals by a straight set triumph over Regdoff and Webb.

Post Association Games for Sunday

National City League.

A Section.

Miller Furniture vs. Pig 'n' Whistle, on South Ellipse.

Cherner Motor vs. Murphy's 5 & 10 Store on No. 7.

Finaldi Coalmen vs. Army Medicos at Walter Reed.

Union Printers vs. Blue Flame Valet on East Ellipse.

B Section.

Plaza Wine & Liquor vs. District Grocery Store on No. 1, Fairlawn.

Warwicks vs. Capital Transit on No. 6.

Stansbury A. C. vs. Ramblers on No. 5.

Woodmen of World vs. Georgetown A. C. on No. 10.

All games at 3 o'clock.

Junior Class.

Washington Flour vs. Nation-Wide Grocers on South Ellipse.

Petworth Nationals vs. Wizard Lock on East Ellipse.

Simpson's Pharmacy and Auths draw byes.

Games at 1 o'clock.

Midget Class.

Versis vs. Takoma Playground on South Ellipse.

Jack Fry Nats vs. O'Donnell's Sea Grill on East Ellipse.

Trojans vs. Petworth Eagles on No. 7.

Nolan Motor vs. Washington Boys Club on No. 5.

Maryland County League.

Horning Jewelers vs. Silver Spring Giants at Wheaton.

Washington Clowns vs. Mount Rainier A. C. on Bladensburg road diamond.

White Haven vs. North Washington on District line diamond.

Mount Rainier Grays vs. Cabin John at Mount Rainier High School field.

Northern Virginia League.

Red Section.

(Opening games of second half.)

Ballston at Middleburg.

Manassas at Falls Church.

White Section.

Aldie at Marshall.

Vienna at Fairfax Station.

Purcellville at Millwood.

A. & P. League.

Bana vs. Encore on the North Ellipse.

[illegible] on the West Ellipse.

The Federal Diary

Registered in U. S. Patent Office.

Post Staff Photo.

Returning to her office in Audit Review Division, Income Tax Unit, Internal Revenue, after a honeymoon trip, Mrs. Thomas P. Cullen, found her desk decorated and laden with gifts from her colleagues. Mrs. Cullen, formerly Miss Menifee Copple, and her husband, who is with The Post, visited her home in Kansas.

By Morgan Baker.

(This is the fourth in a series on foreign civil service.)

CLERICAL classes comprise all grades from lowest to highest in the British civil service and are referred to as the "backbone" of the service.

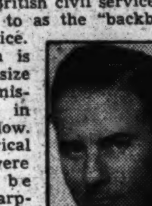

BAKER.

Attention is called to the size of the administrative class in the table below. The clerical classes were found to be somewhat sharply set off in the English tradition, from the specialist classes comprising the professional, scientific and technical staffs. With rare exceptions, members of this latter group find no opportunity to rise to the highest administrative posts, such as permanent undersecretary or assistant secretary, which are reserved to the younger men in the administrative class.

The manipulative and minor grades comprise the bulk of the postoffice staff, and range through a large number of specific classes.

Basic classification of the British civil service, including the numbers of each class, according to the latest available figures as compiled by the royal commission on the civil service, follow:

Clerical Classes.

Administrative	1,140
Executive (general)	4,357
Executive (departmental)	11,050
Clerical (general)	23,265
Clerical (departmental)	16,577
Clerical (temporary)	17,325
Writing assistants	5,241
Stenographers, typists	4,279
Unestablished typing staff	3,232
Commissioners of taxes staff	3,811
Total	90,277

Miscellaneous Classes.

Inspectorates	2,154
Professional, scientific and technical staffs	6,504
Subordinate supervisory and technical staffs	8,722
Minor and manipulative	178,391
Messengers, porters, etc.	16,670
Total	212,441

Classification practice differs in Great Britain in several respects from typical American practice, in part revealing differences in opinion as to the character of an effective classification and in part reflecting the greater attention which has been given to classification in America.

A significant point is seen in the general clerical group. The British classification comprises a small number of broadly defined classes, differentiated primarily on the basis of responsibility rather than duties, as compared with the characteristic American classification, which emphasizes a narrow range of carefully defined duties.

Thus there are only four basic clerical classes in the English civil service, as follows: (a) writing assistant, (b) clerical, (c) executive, and (d) administrative.

Recruitment is direct into each class, but with considerable opportunity for promotion from one class to another. These classes cover all clerical employments from the junior file clerk to the permanent head of the department, and may be compared with the large number of gradings which are found in the American Federal clerical classified service. "Senior clerical" and "higher executive" posts are recognized variants of the classes indicated.

Classification will be discussed further tomorrow.

Reorganization of the Navy League reminds us that Ben A. Shaw (P), Coast Guard, Treasury, won a medal and some gold coins for the best article on "Preparedness" in a contest conducted by the league back in 1916.

Diary Guest Tickets.

IF F, P or C follow your name in this column, call in person on the Federal Diary editor between 3:30 and 5 p. m. today. You will receive tickets to one of the following Loew's Theaters: (F), Loew's Fox (stage, Billy Rose's Cavalcade and other acts; screen, "Murder in the Fleet," with Robert Taylor and Jean Parker); (P) Loew's Palace (William Powell and Luise Rainer in "Escapade"); (C) Loew's Columbia (Marlene Dietrich in "The Devil Is a Woman").

Miss Margaret Fennell (C), Federal Law, Library of Congress, has returned to the library after a long absence due to illness.

PREPARATIONS are under way for the twenty-fifth convention of the national legal fraternity of Gamma Eta Gamma, of which there are nearly 250 members in Government service here. The conclave will be held October 24, 25 and 26, in Indianapolis, according to L. J. P. Fichthorn, (F), attorney-examiner, Bureau of Formal Cases, Interstate Commerce Commission, who is president of the Washington Alumni Chapter.

The fraternity has a chapter roll of 46 throughout the leading university law schools of America, including units at George Washington University, Georgetown University and Catholic University. A large delegation headed by Mr. Fichthorn will go from here to Indianapolis in October.

$2,600 to $4,600 Positions.

Examinations for several positions in specialized work, with salaries ranging from $2,600 to $4,600 are announced by the Civil Service Commission with description and closing dates for filing of applications as follows

Technical editor, senior and associate editors, $3,200 to $4,600 a year, for service with Forest Service, Agriculture. Age requirements are under 53 for technical editor and for senior editor and under 45 for associate technical editor. The closing date is July 15.

Commercial illustrator, $1,800 a year; assistant commercial illustrator, $1,620 a year, Farm Credit Administration. Age, under 53 for commercial illustrator, and under 45 for assistant commercial illustrator. The closing date is July 15.

Senior animal husbandman (swine), $4,600 a year; animal husbandman (beef and dual-purpose cattle), $3,800 a year; associate animal husbandman (beef and dual-purpose cattle), $3,200 a year, Bureau of Animal Industry, Agriculture. Age, under 53 for animal husbandman and for senior animal husbandman, and under 45 for associate animal husbandman. The closing date is July 29.

Senior poultry husbandman (genetics), $4,600 a year; senior poultry husbandman (administration), $4,600 a year; poultry husbandman (administration), $3,800 a year; assistant poultry husbandman (biometrics), $2,600 a year; assistant poultry husbandman (progeny testing), $2,600 a year, Bureau of Animal Industry, Agriculture. Age, under 53 for poultry husbandman and senior poultry husbandman, and under 40 for assistant poultry husbandman. The closing date is July 29.

Associate agronomist (cotton), associate cytologist (cotton), associate fiber technologist (cotton), associate geneticist (cotton), associate pathologist (cotton), associate physiologist (cotton), $3,200 a year, Bureau of Plant Industry, Agriculture. Age, under 45. The closing date is July 29.

Senior metallurgist, $4,600 a year. Age, under 53. The closing date is July 29.

Medical officer, $3,800 a year; associate medical officer, $3,200 a year; assistant medical officer, $2,600 a year. Optional branches are: Cardiology; cancer diagnosis and treatment; eye, ear, nose and throat; genito-urinary (urology); internal medicine and diagnosis; neuropsychiatry-pathology and bacteriology, roentgenology; surgery (general or orthopedic); tuberculosis; venereal disease (clinical or Public Health); general practice (associate grade only). Age, under 45 for medical officer, and under 35 for associate medical officer and assistant medical officer. The closing date is Juy 29.

Principal statistician (division of vital statistics), $5,600 a year; senior statistician (division of vital statistics), $4,600 a year; senior statistician, $4,600 a year; statistician, $3,800 a year; associate statistician, $3,200 a year; assistant statistician, $2,600 a year; Census Bureau, Commerce. Age, under 53 for statistician and for principal and senior statisticians; under 45 for associate statistician, and under 40 for assistant statistician. The closing date is July 29.

DIED.

AMBROGI, ULYSSI. On Tuesday, July 9, 1935, at the residence of his daughter, Mrs. Samuel Rossi, 3923 12th st. ne., ULYSSI AMBROGI, beloved husband of Madalana Ambrogi. Funeral from the Perry & Walsh funeral home, 29 H st. nw., on Friday, July 12, at 8:15 a. m., thence to St. Anthony's Church where requiem mass will be said at 9 a. m. for the repose of his soul. Relatives and friends invited. Interment Mount Olivet Cemetery.

The Weather

Today's Sun and Tide Table

(Furnished by United States Department of Commerce, Coast and Geodetic Survey.)

			A.M.	P.M.
Sun rises	4:50	High tide	2:43	2:57
Sun sets	7:36	Low tide	9:43	9:21

Weather Conditions.

U. S. Dept. of Agri., Weather Bureau. Washington, Tuesday, July 9, 8 p. m.

Forecast for the District of Columbia—Generally fair Wednesday and Thursday, little change in temperature; light northwest or north winds, becoming variable.

For Maryland—Generally fair Wednesday and Thursday, little change in temperature.

For Virginia—Generally fair Wednesday and Thursday, except possibly local thundershowers on the coast Wednesday afternoon.

Conditions.

The disturbance that was over the Carolinas Monday night has moved northeastward to southern New England, Nantucket, Mass., 29.68 inches. It has been attended by general showers in the Atlantic States and in the northern Appalachian region. The rainfall was heavy in eastern Pennsylvania, Scranton reporting the greatest amount, 3.74 inches. Another disturbance is moving eastward over the western Canadian Provinces, McMurray, 29.66 inches, and pressure remains low over most of the western half of the United States, Phoenix, Ariz., 29.68 inches, and North Platte, Nebr., 29.78 inches. Still another disturbance is moving eastward over Yukon and the lower Mackenzie Valley, Mayo, Yukon, 29.60 inches, and pressure is quite low over the Greenland-Iceland area, Reykjavik, 29.00 inches. Pressure is high over the Hudson Bay region, Churchill, Man., 30.08 inches, and along the North Pacific Coast, Tatoosh Island, Wash., 30.14 inches, and from the Bahamas eastward and northeastward over the ocean, St. Georges, Bermuda, 30.24 inches, and it is relatively high over the upper lake region, Chicago, Ill., 30.00 inches. The temperature has risen in the Ohio and upper Mississippi Valleys, the lake region, northern New England, and the Middle Atlantic States, and it continues high in the Plains States, the Rocky Mountain region and the Southern States, most stations in Texas, Oklahoma and Kansas reporting maxima of 100 degrees or slightly higher. Dodge City, Kans., reports the highest, 106 degrees.

Local Weather Report.

Temperature—Midnight, 73; 2 a. m., 73; 4 a. m., 72; 6 a. m., 71; 8 a. m., 74; 10 a. m., 80; 12 noon, 83; 2 p. m., 86; 4 p. m., 82; 6 p. m., 85; 8 p. m., 84; 10 p. m., 78. Highest, 87; lowest, 71.

Relative humidity—8 a. m., 89; 2 p. m., 63; 8 p. m., 65. Rainfall (8 p. m. to 8 p. m.), .03 inch. Hours of sunshine, 7. Per cent of possible sunshine, 47.

Departures From Normal.

Accumulated excess of temperature since January 1, 1935, 181 degrees.

Excess of temperature since July 1, 1935, 14 degrees.

Accumulated deficiency of precipitation since January 1, 1935, .14 inch.

Deficiency of precipitation since July 1, 1935, .42 inch.

Temperatures and Precipitation.

Temperatures and precipitation for 24 hours ended Tuesday, 8 p. m.

	Highest Tues.	Lowest Mon. night	Tues. 8 p. m.	Rainfall
Washington, D. C.	87	71	84	0.58
Asheville, N. C.	88	66	76	0.32
Atlanta, Ga.	92	70	86	....
Atlantic City, N. J.	92	72	86	0.40
Baltimore, Md.	90	72	84	0.90
Birmingham, Ala.	90	68	82	....
Bismarck, N. Dak.	86	64	82	1.36
Boston, Mass.	88	62	62	0.26
Buffalo, N. Y.	80	60	76	....
Chicago, Ill.	76	64	70	....
Cincinnati, Ohio	80	66	76	....
Cheyenne, Wyo.	92	56	80	....
Cleveland, Ohio	76	68	72	....
Denver, Colo.	92	66	82	....
Des Moines, Iowa	86	72	86	....
Detroit, Mich.	84	66	80	....
El Paso, Tex.	98	78	98	....
Helena, Mont.	76	50	78	....
Indianapolis, Ind.	80	64	78	....
Jacksonville, Fla.	82	78	80	0.01
Kansas City, Mo.	98	76	94	....
Little Rock, Ark.	90	74	88	....
Los Angeles, Calif.	76	60	72	....
Louisville, Ky.	80	66	76	....
Memphis, Tenn.	88	72	82	....
Miami, Fla.	88	72	82	0.22
Minneapolis, Minn.	88	68	84	....
Mobile, Ala.	92	74	88	....
New Orleans, La.	98	82	96	....
New York, N. Y.	76	72	74	0.20
Omaha, Nebr.	92	68	88	0.59
Philadelphia, Pa.	84	72	76	2.23
Phoenix, Ariz.	106	76	102	....
Pittsburgh, Pa.	80	64	76	....
Portland, Me.	66	58	66	0.02
Portland, Oreg.	74	52	74	....
Salt Lake City, Utah	92	58	88	....
St. Louis, Mo.	86	70	84	....
San Antonio, Tex.	102	76	100	....
San Francisco, Calif.	64	52	60	....
Santa Fe, N. Mex.	88	62	82	....
Savannah, Ga.	90	74	80	0.34
Seattle, Wash.	68	54	64	....
Springfield, Ill.	86	68	86	....
Tampa, Fla.	86	74	78	0.06
Vicksburg, Miss.	92	76	88	....

TRAFFIC RECORD.

Report of Traffic Safety Observers.

The Traffic Safety Observers report the following violations during the week of June 30 to July 6, inclusive:

Weaving recklessly	15
Driving in a reckless manner	3
Driving too fast for safety	21
Failing to give right of way	14
Failing to stop at stop sign	14
Failing to obey traffic signal lights	19
Turning left from wrong lane	2
Turning right from wrong lane	3
Driving through safety zone	1
Drove (passed) on wrong side of street	7
Pulled from curb without signaling	2
Passed street car in violation of regulation	2
Improper lights	0
Parked abreast	1
Parked too near fire plug	0
Parked too near corner	1
Total	105

Report of Statistical Division on Traffic Accidents.

The Statistical Division of the Metropolitan Police Department reports the following accidents occurring in the District of Columbia during the week of June 30 to July 6, inclusive, and show comparison with same week of 1934:

	1934	1935
Deaths	3	3
Personal injuries	53	73
Property damage	70	117
Total accidents	120	181

Band Concerts.

The United States Navy Band.

Band Stand, Navy Yard, 7:30 p. m.

March, "Gladiators' Farewell," ..... Blankenburg

Overture, "Rienzi" ..... Wagner

Solo for cornet:

Musician Oscar Short.

Potpourri, "Bits of Hits of Other Days." ..... Arr. by Benter

Grand scenes from the opera, "The Bohemian Girl" ..... Balfe

Valses, "Girls of Vienna" ..... Ziehrer

"Entry of the Gods Into Valhalla," from the music drama, "The Rhinegold," ..... Wagner

Excerpts from the musical comedy, "The Firefly" ..... Friml

Bacchanale from "Samson and Delilah" ..... Saint-Saens

"The Star-Spangled Banner."

United States Marine Band.

United States Capitol, 7:30 p. m.

Grand march, "Song of the Marching Men" ..... Hadley

Three dances from "Henry VIII" ..... German

(a) Morris dance.

(b) Shepherd's dance.

(c) Torchlight dance.

Marines' hymn, "The Halls of Montezuma."

March, "American Army" ..... Yasili

Overture, "Il Guarany" ..... Gomez

Sextette from "Lucia" ..... Donizetti

Musicians John White, Nicholas Cicchese, Harold Bayes, Albert Bennert, Peter Hazes and Donald Kimball.

Excerpts from "Prince of Pilsen" ..... Luders

Valse caprice, "Just a Trial" ..... Telke

Grand scenes from "Romeo and Juliet." ..... Gounod

March, "Conquistadores" ..... Drumm

"The Star-Spangled Banner."

DIED.

CAMPBELL, VIOLA HUTCHINSON. At Amherst, N. H., VIOLA HUTCHINSON CAMPBELL, widow of Lewis A. Campbell, in the eighty-ninth year of her age. Mrs. Campbell is survived by one son, Cleveland J. Campbell, of Pittsburgh, Pa., and one daughter, Mrs. Randolph R. Rapley, formerly of Washington, D. C. Funeral services at the Amherst home of her children, on Wednesday, July 10, at 2 p. m. (standard time.) Burial at Arlington National Cemetery, Washington, D. C.

CARTWRIGHT, SARAH A. B. On Monday, July 8, 1935, at Monteagle, Tenn., SARAH A. B. CARTWRIGHT, of the Brighton Hotel, widow of Levin T. Cartwright. Funeral services at Hysong's parlors, 1300 N st. nw., on Wednesday, July 10, at 11 a. m. Relatives and friends invited to attend. Interment Oak Hill Cemetery.

CUMBERLAND, THOMAS. On Monday, July 8, 1935, at Providence Hospital, THOMAS CUMBERLAND, beloved son of the late John H. Cumberland, aged 40 years. Funeral from his late residence, 1106½ 6th st. sw., on Thursday, July 11, at 1 p. m. Funeral services at Gorsuch M. E. Church, 4th and L sts. sw., at 1:30 p. m. Relatives and friends are invited. Interment at Arnold Chapel, Forestville, Va. Arrangements by P. A. Taltavull.

DENNIS, WILLIAM. On Tuesday, July 9, 1935, WILLIAM DENNIS, beloved husband of Agnes Dennis. Funeral from the W. W. Chambers Co. Southeast funeral home, 517 11th st. se., on Thursday, July 11, at 2 p. m. Relatives and friends are invited. Interment at Arlington National Cemetery.

FANNING, FRANK M. On Tuesday, July 9, 1935, at Providence Hospital, FRANK M. FANNING, beloved husband of Agnes M. Fanning, in the 42d year of his age. Funeral from his late residence, 418 7th st. sw., on Friday, July 12, at 8:30 a. m., thence to St. Dominic's Church, where high requiem mass will be sung at 9 a. m. for the repose of his soul. Relatives and friends are invited. Interment Cedar Hill Cemetery. Arrangements by P. A. Taltavull.

McGUIRE, ALICE C. On Tuesday, July 9, 1935, in Baltimore, Md., ALICE C. McGUIRE, beloved wife of Colin C. McGuire, of 104 Sixty-first street, Capitol Heights, Md. Notice of funeral later.

Transfers

Army and Navy Shifts Are Announced Here.

By the Associated Press.

Navy orders yesterday included:

LIEUTENANT COMMANDERS.

Alfred P. Moran, to U. S. S. Pensacola, instead U. S. S. Concord; Ralph O. Pennoyer, naval station, Tutuila, Samoa, to Twelfth Naval District.

LIEUTENANTS (J. G.).

Maxim W. Firth, U. S. Fleet, to U. S. S. Wasmuth; Gustave N. Johansen, U. S. S. Cuyama to U. S. S. Zane.

ENSIGNS.

George M. Clifford, to duty V. S. squadron 11-S (U. S. S. Louisville); Charles A. Curtze, U. S. S. Gamble, to instn., Mass. Inst. of Tech., Cambridge; Eugene W. Davis, to duty V. O. Squadron 2-B (U. S. S. Tennessee); Robert E. Garrels, U. S. S. San Francisco, to instn., Mass. Inst. of Tech., Cambridge; Charles F. Garrison, to duty V. O. Squadron 2-B (U. S. S. Tennessee); Paul L. Loachim, to duty V. O. Squadron 3-B (U. S. S. New Mexico); James H. Newell, to duty V. O. Squadron 3-B (U. S. S. Mexico); Frederick W. Sheppard, U. S. S. Saratoga, to V. S. Squadron 11-S (U. S. S. San Francisco).

Medical Corps.

COMMANDERS.

Leo C. Thyson, naval dispensary, Washington, D. C., to U. S. S. Henderson; Edward V. Valz, additional duty depot of supplies, U. S. Marine Corps, Philadelphia, Pa.

LIEUTENANT COMMANDERS.

Gleaves B. Kenny, to duty U. S. S. Argonne; Howard H. Montgomery, to naval hospital, Washington, D. C., instead of Philadelphia, Pa.; George E. Mott, naval station, Guantanamo Bay, Cuba, to instn. naval medical school, Washington, D. C.; Thomas H. Taber, U. S. S. Argonne, to naval training station, Great Lakes, Ill.

LIEUTENANT.

John N. C. Gordon, to naval hospital, Pensacola, Fla.

Supply Corps.

LIEUTENANT COMMANDERS.

Worth B. Beacham, navy yard, Philadelphia, Pa., to U. S. S. Quincy; Stephen J. Brune, Flt. Air Base, Pearl Harbor, T. H., in July, to naval operating base, Norfolk, Va.

Construction Corps.

LIEUTENANT COMMANDERS.

Irving B. McDaniel, office of inspector of naval material, New York, N. Y., about September 17, to Norfolk Navy Yard, Portsmouth, Va.; Robert Vels, Pittsburgh District, Munhall, Pa., to office of inspector of naval material, New York, N. Y.

Civil Engineer Corps.

LIEUTENANT COMMANDER.

Robert R. Yates, Third Naval District on September 7 to Norfolk navy yard, Portsmouth, Va.

Army orders included:

LIEUTENANT COLONELS.

Edward Roth, jr., A. G. D., to Panama Canal Zone.

MAJORS.

Donals S. Perry, Cav., Fort Leavenworth, Kans., orders revoked. James P. Murphy, Inf., to Panama Canal Department.

CAPTAINS.

Sidney H. Negrotto, Inf., to Philippine Department. Harry E. Reed, Inf., and Burrowes G. Stevens, Inf., to Hawaiian Department. Leonard N. Swanson, M. C., to Letterman Hospital, San Francisco, Calif.

FIRST LIEUTENANT.

John A. Elmore, jr., Inf., to Philippine Department.

SECOND LIEUTENANTS.

Robert B. Blanchard, jr., to Philippine Department. Robert S. Franklin, F. A., to Fort Knox, Ky.

Ship Movements

At New York.

Arrived Yesterday.

Aquitania, from Cherbourg.

Bergensfjord, from Bergen.

Samaria, from Liverpool.

Veendam, from Liverpool.

Sail Today.

Exminster, for Istanbul.

Hamburg, for Hamburg.

Normandie, for Havre.

President Roosevelt, for Havre.

Sail Tomorrow.

Aquitania, for Southampton.

Padsney, for Freetown.

Scanstates, for Leningrad.

Sail Friday.

Adderstone, for Tangiers.

American Trader, for London.

Black Hawk, for Rotterdam.

Navemar, for Barcelona.

Samaria, for Liverpool.

Veedam, for Rotterdam.

Reported by Radio.

Georgic, due at pier 54, North River, Friday.

New York, due at pier 86, North River, Friday.

Ilsenstein, due pier D, Weehawken, Saturday.

Statendam, due at Fifth street pier, Hoboken, Saturday.

Movements of Naval Vessels.

All dates July 8, unless otherwise specified.

Barker, at Tangku.

Cormorant, at Yorktown.

Dale, at New York yard.

Fox, at Astoria.

Lapwing, at Obaldia, July 8.

Leary, at Hampton Roads.

Owl, at Dahlgren, July 9.

Perry, at East Sound.

Schenck, at Hampton Roads.

Sequoia, at Washington Yard.

Vega, at Balboa.

Whipple, at Tangku, July 9.

Notes—Air Squadron VP-9, arrived Sausalito.

H. M. S. Dragon, arrived St. Croix.

British cruiser Exeter, departed Cristobal for La Libertad, Salvador, via Galapagos Islands, July 8.

DIED.

MULLEN, GEORGE H. Suddenly, on Sunday, July 7, 1935, GEORGE H. MULLEN, beloved son of George and Mary Mullen (nee Gray), aged 28 years. Funeral from his late residence, 413 6th st. nw., on Wednesday, July 10, at 2 p. m. Relatives and friends are invited. Interment Cedar Hill Cemetery. Arrangements by P. A. Taltavull.

PUMPHREY, WILLIAM P. On Monday, July 8, 1935, WILLIAM P. PUMPHREY, beloved son of the late Jane and Lloyd Pumphrey. Funeral from his late residence, 4308 Brandywine st. nw., on Wednesday, July 10, at 2 p. m. Relatives and friends invited. Interment at Glenwood Cemetery.

REDDINGTON, DELIA A. On Tuesday, July 9, 1935, at her residence, 1924 N st. nw., DELIA A. REDDINGTON, beloved wife of the late Patrick Reddington and mother of John, Julia, Delia, Catherine and Burk Reddington and Mrs. Robert Stoepler. Funeral from her late residence on Friday, July 12, at 9:30 a. m., thence to St. Matthew's Catholic Church, where mass will be said at 10 a. m. for the repose of her soul. Interment Mount Olivet Cemetery.

SHEEHY, FRANCIS P. On Tuesday, July 9, 1935, at his residence, 2940 Newark st. nw., FRANCIS P. SHEEHY, son of the late Patrick H. and Julia Sheehy and husband of Mary Miller Sheehy. Notice of funeral later.

SMITH, MARY EVELYN. On Monday, July 8, 1935, at Providence Hospital, MARY EVELYN SMITH, beloved wife of Sherwood H. Smith and mother of Dolores A. Smith and Norval A. Smith. Funeral from the W. W. Chambers Co. Southeast funeral home, 517 11th st. se., on Wednesday, July 10 at 8:30 a. m.; thence to St. Joseph's Catholic Church, 2d and C sts. ne., where high requiem mass will be offered at 9 a. m. for the repose of her soul. Relatives and friends invited. Interment at Cedar Hill Cemetery. (Baltimore, Md., papers please copy.)

SNIDER, SARAH McQUEEN. Suddenly on July 9, 1935, in New York, SARAH McQUEEN SNIDER, beloved wife of Glen Rust Snider and daughter of Mr. and Mrs. John Boyd McQueen, of Forest Glen, Md. Services at 2:30 p. m. July 10, from her father's residence in Forest Glen. Interment in Rock Creek Cemetery.

STROMBERGER, DR. HENRY H. (MAJOR). Memorial services will be held for the remains of Maj. HENRY H. STROMBERGER, M. D., the beloved husband of Jessie Robinson Stromberger, at the Wm. H. Sardo & Co. funeral chapel, 412 H st. ne., on Thursday, July 11, 1935, at 1 p. m. Relatives and friends invited. Interment at Arlington National Cemetery.

TESTERMAN, ROBERT W. Suddenly, on Sunday, July 7, 1935, at Baltimore, Md., ROBERT W. TESTERMAN, beloved son of Bessie Testerman and the late Connie Testerman. Funeral from the W. W. Chambers Co. Southeast funeral home, 517 11th st. se., on Wednesday, July 10, at 1 p. m. Relatives and friends are invited. Interment at Oakwood Cemetery, Falls Church, Va.

VONDERHEIDE, HENRY. On Tuesday, July 9, 1935, at his residence, 1316 Park rd. nw., HENRY VONDERHEIDE, beloved brother of Katherine E. Mehl and Caroline Vonderheide. Funeral services at the above residence on Thursday, July 11, at 3 p. m. Interment private.

YINGLING, CLINTON KEMP. On Tuesday, July 9, 1935, at his residence, 3000 Connecticut ave. nw., CLINTON KEMP YINGLING, beloved husband of Theresa M. Yingling. Services private.

YORT, J. P. On Monday, July 8, 1935, at Garfield Hospital, J. P. YORT, beloved husband of Agnes Yort and father of Helen and Svend Yort. Funeral Thursday, July 11, at 10:30 a. m., from Joseph Gawler's Sons chapel, 1756 Pennsylvania avenue northwest. Interment Columbia Gardens Cemetery.

FUNERAL DIRECTORS.

THOS. S. SERGEON
1011 7TH ST. NW. Telephone NAt. 1018.

JAMES T. RYAN
317 PA. AVE. SE. ATlantic 1700.

CHAS. S. ZURHORST CO.
301 EAST CAPITOL ST. LINCOLN 0372.

FUNERAL DIRECTORS.
Frank Geier's Sons Co.
1113 SEVENTH ST. NW. Telephone
Modern Chapel NATIONAL 2473.

J. WILLIAM LEE'S SONS CO.
FUNERAL DIRECTORS.
CREMATORIUM
4th st. and Mass. ave. ne. Lincoln 5200.

FUNERAL DESIGNS.

GUDE BROS. CO., Florists
1212 F STREET. NAtional 4276.

GEO. C. SHAFFER 900 14TH ST. NW.
Expressive Floral Emblems. Phone
Moderate Prices. Open eve. & Sun. Nat. 0106

Vital Statistics

Births Reported.

Ronald and Ruth Maxwell, boy.
Edward and Olive Round, boy.
James and Roberta Jewell, boy.
Walter and Mariam Seeley, boy.
Milton and Thelma Hopkins, boy.
James and Mary Bowie, boy.
Hyman and Sonia Korn, boy.
William and Thelma Hackley, boy.
William and Laura Dale, boy.
Philip and Barbara Murray, girl.
Norwood and Olive Wessells, girl.
Robert and Mary Griest, girl.
John and Mary Goodell, girl.
Leonard and Mildred Gass, girl.
Joshua and Emily Clark, girl.
Howard and Ellen Saunders, girl.
Frank and Eva Jones, jr., boy.
Harry and Edna Atkinson, boy.
Charles and Mary Hunt, boy.
Henry and Mabel Frederick, boy.
Robert and Edythe Wilson, boy.
William and Florence Monaghan, boy.
Ohmer and Agnes Webb, boy.
James and Virginia Hunter, boy.
Charles and Dorothy Foley, boy.
Ernest and Margaret Arabruster, boy.
Joseph and Rose Westlein, girl.
Harry and Martha Wolfe, girl.
Harvey and Esther Ihrig, girl.
Jerry and Anna Hansborough, girl.
Claude and Mildred Pope, girl.
Francis and Thelma La Droux, boy.
George and Gladys Darnery, boy.
Allen and Pauline Mitchell, boy and girl (twins).
Donald and Mammie Howard, boy.
Jerry and Estelle McNorris, boy.
Wille and Dorothy Stewart, boy.
Robert and Mary Alexander, boy.
Francis and Rosetta Henri, boy.
James and Maude Drake, girl.
Charles and Emma Saunders, girl.
Edward and Mary Lewis, boy.
French and Deloise Burke, boy.
Norman and Audrey Turner, boy.
John and Dorothy Gray, boy.
James and Nellie Perry, girl.
William and Bernice Fenn, girl.
Edgar and Claudine Loving, girl.

Deaths Reported.

Mary E. P. Shull, 83 yrs., 4925 Conduit rd. nw.
Clara E. Maier, 83 yrs., 1221 Mass. ave. nw.
Sarah J. Weston, 82 yrs., 1306 20th nw.
Gertrude C. Avelthe, 76 yrs., 5810 Chevy Chase parkway nw.
William C. Allen, 68 yrs., Gallinger Hospital.
Clara L. Hill, 62 yrs., 1736 Holly st. nw.
Helen L. Niemeyer, 60 yrs., 110 B st. ne.
Mary E. Smith, 40 yrs., Prov. Hospital.
Jack Elliott, 38 yrs., Emerg. Hospl.
Thelma Benner, 34 yrs., 624 Milwaukee place se.
Infant Miller, 2 months, Prov. Hospl.
Infant Nordwell, 3 hrs., Prov. Hospl.
Laura Thomas, 78 yrs., 430 M st. nw.
John F. Toliver, 61 yrs., 4623 Hunt ne.
Dora Pryle, 60 yrs., 1642 Kramer st. ne.
Elizabeth Carter, 58 yrs., St. Elizabeth's Hospital.
Rachel Comer, 51 yrs., Gallinger Hospl.
William Blalock, 41 yrs., Gallinger Hospital.

Licensed to Marry.

Frederick Howard Flaharty, 23, 1244 Potomac street northwest, and Charlotte Catherine Lathbridge, 22, 1507 Wisconsin avenue northwest. The Rev. J. Gillespie Armstrong.

Moses Lyon, 68, Hagerstown, Md., and Malka Druinsky, 35, 615 Kenyon street northwest. Rabbi George Silverstone.

Preston Anderson Stanford, 32, 1411 Harvard street northwest, and Edna Virginia Somers, 27, 1424 Harvard street northwest. The Rev. A. F. Poore.

George Harrison Butler, 40, 801 Varnum street northwest, and Florence Jarvis Lewis, 30, same address. The Rev. S. B. Dougherty.

Roy John Newbold, 26, Bentonville, Ind., and Zoe Eva Salkeld, 24, Takoma Park, Md. The Rev. S. B. Dougherty.

Russell Hogan, 25, and Ethel Palmare, 25, both of Richmond, Va. The Rev. J. H. Dunham.

James B. Woodruff, 23, Lorton, Va., and Ruth L. Randall, 20, Forestville, Md. The Rev. A. F. Poore.

Milton Garnett, 21, 1218 Second street southwest, and Henrietta Ross, 21, same address. The Rev. Wiley Westray.

William W. Bogdan, 26, New London, Conn., and Annie Estelle Brooking, 21, Richmond, Va. The Rev. F. W. Johnson.

Samuel Morton Feaganes, 22, Alexandria, Va., and Melba Anna Richards, 21, 1501 Vermont avenue northwest.

James Aloysius Curtis, 18, 461 E street southwest, and Elizabeth Mae Oneal, 18, 910 Second street southeast. The Rev. Joseph B. Glenn.

William Royal Dall, 35, and Mildred A. Solomon, 22, both of Farmville, Va. Judge R. E. Mattingly.

Ernest Cox, 26, and Gracie Jones, 17, both of Alexandria, Va. The Rev. Edward Ginyard.

King David Ashe, 39, 937 Rhode Island avenue northwest, and Martha Jackson, 27, same address. The Rev. E. W. Roy.

George J. Miller, 32, Catonsville, Md., and Grace E. Baldwin, 26, Baltimore, Md., Judge R. E. Mattingly.

James Andrew Thomas, 22, Mount Vernon, Va., and Rosie L. Robertson, 23, Joplin, Va. The Rev. S. E. Rose.

Daniel James Jackson, 38, 1805 Ninth street northwest, and Estelle Ruth Steward, 29, 2025 Thirteenth street northwest. The Rev. Robert Anderson.

Edmond Snow Ransom, 38, 1231½ Wisconsin avenue northwest, and Helen Berthe Holton, 46, Jackson, Mich. Judge R. E. Mattingly.

Licenses issued at Rockville, Md.:

Robert L. Dutrow, 21, Gaithersburg, Md., and Gladys L. Burrows, 18, Rockville, Md.

Herbert R. Thurber, 21, and Adiren D. Poole, 22, both of Takoma Park, Md.

Paul O. Farmer, 23, Washington Grove, Md., and Leila M. Hershey, 23, Gaithersburg, Md.

James M. Holm, 26, Washington, and Eleanor Lomby, 20, Cabin John, Md.

Frederick V. Kennicut, 21, and Etta Louise Miller, 17, both of Washington.

Reserve District No. 5. REPORT OF CONDITION OF The City Bank

Of Washington, in the District of Columbia, at the close of business on June 29, 1935. Published in response to call made by Comptroller of Currency, under section 5211, U. S. Revised Statutes.

ASSETS.

1.	Loans and discounts		$3,058,707.63
2.	Overdrafts		353.53
3.	United States Government obligations, direct and/or fully guaranteed		730,358.94
4.	Other bonds, stocks and securities		196,450.00
6.	Banking houses, $179,000.00; furniture and fixtures, $85,000.00		264,000.00
7.	Real estate owned other than banking house		23,000.00
8.	Reserve with Reserve banks		786,360.65
9.	Cash in vault and balances with other banks		774,537.82
10.	Outside checks and other cash items		32,610.30
14.	Other assets		16,446.38
	Total assets		$5,884,825.25

LIABILITIES.

15.	Demand deposits, except United States Government deposits, public funds and deposits of other banks		$2,252,999.57
16.	Time deposits, except postal savings, public funds and deposits of other banks		2,939,358.96
19.	Deposits of other banks, including certified and cashiers' checks outstanding		70,804.91
	Total of items 15 to 19:		
	(a) Secured by pledge of loans and/or investments	$2,666.70	
	(b) Not secured by pledge of loans and/or investments	5,260,496.74	
	(c) Total deposits	$5,263,163.44	
31.	Other liabilities		10,841.64
32.	Capital account:		
	Capital debenture note	$250,000.00	
	Common stock, 23,500 shares, par $10.00 per share	235,000.00	
	Surplus	100,000.00	
	Undivided profits—net	20,746.03	
	Reserves for contingencies	5,074.14	
	Total capital account		610,820.17
	Total liabilities		$5,884,825.25
	Memorandum: Loans and investments pledged to secure liabilities:		
33.	United States Government obligations, direct and/or fully guaranteed		11,000.00
36.	Total pledged (excluding rediscounts)		$11,000.00
37.	Pledged:		
	(e) Against other deposits	10,000.00	
	(h) For other purposes	1,000.00	
	(i) Total pledged		$11,000.00

District of Columbia,
City of Washington, ss:

I, M. H. BUCKINGHAM, Cashier of the above-named bank, do solemnly swear that the above statement is true, to the best of my knowledge and belief.

M. H. BUCKINGHAM, Cashier.

Sworn to and subscribed before me this 8th day of July, 1935.

(Seal.) ROBERT T. HIGHFIELD, Notary Public.

Correct—Attest:

C. F. BURTON,
FRED HEWITT,
A. S. OFFUTT,
Directors.

BANKRUPTCY NOTICES

IN THE SUPREME COURT OF THE DIStrict of Columbia, holding a Bankruptcy Court. In the matter of David Borden, 1006 Webster street northwest, Bankrupt. In Bankruptcy, No. 3250. To the creditors of David Borden, of the City of Washington, District of Columbia: Notice is hereby given that on the 3d day of July, 1935, the said David Borden was duly adjudicated bankrupt, and that the first meeting of his creditors will be held at my office in the Investment Building, Fifteenth and K streets northwest, Washington, D. C., on the 19TH DAY OF JULY, 1935, at 10 o'clock a. m., at which time the said creditors may attend, prove their claims (claims shall not be proved against the bankrupt estate subsequent to six months after the adjudication as stated above), appoint a trustee, examine the bankrupt and transact such other business as may properly come before said meeting. FRED J. EDEN, Referee in Bankruptcy. 10

OFFICIAL NOTICES

BY VIRTUE OF THE PROVISIONS of the laws of the United States of America governing the disposition of seized property of the appraised value of $500.00 or less, as being subject to forfeiture under the provisions of the Internal Revenue laws of the United States, notice is hereby given that the following automobiles were seized in the District of Columbia: February 2, 1935, Buick coupe, motor No. 2772827; April 19, 1935, Chevrolet Coach, motor No. 3420958; May 20, 1935, Chevrolet Coupe, motor No. 4101075; February 12, 1935, Chevrolet Sedan, motor No. 4341201; May 8, 1935, Chevrolet Sedan, motor No. 2083092; June 29, 1935, Chrysler Sedan, motor No. G 172179; April 6, 1935, Dodge Sedan, motor No. D 1035944; June 1, 1935, Ford Coach, motor No. 18-200243; June 25, 1935, Ford Coach, motor No. 18-413920; June 6, 1935, Oldsmobile Sedan, motor No. F 36258; the causes of seizure being violations of Sections 3450 and 3453 of the Revised Statutes of the United States, respectively. Any person or persons claiming any of the above property are required to appear and make such claim on or before the 9th day of August, 1935, as provided in Section 3460 of the Revised Statutes of the United States. H. J. SIMMONS, Investigator, Alcohol Tax Unit, Washington, D. C. Dated July 10, 1935. jy10,17,26

LEGAL NOTICES

PEELLE, LESH & DRAIN, Attorneys, 1422 F Street Northwest.

NOTICE IS HEREBY GIVEN THAT THE undersigned, Grayson M.-P. Murphy, Otis A. Glazebrook, Jr., P. Erskine Wood, Edward O. McDonnell, John G. Pennypacker, James D. Sawyer, Charles S. Sargent, William P. T. Preston, J. S. Wilson, Jr., Charles H. Baetjer, Don M. Kelley, Frederick Osborn and Alfonso P. Villa, having formed a limited partnership pursuant to the law of the State of New York, and desiring to do business in the District of Columbia as a limited partnership, have this day filed a certificate of limited partnership in the office of the Clerk of the Supreme Court of the District of Columbia; that the firm name of said partnership is G. M.-P. Murphy & Company; that the business intended to be transacted by said partnership is buying or otherwise acquiring, selling or otherwise disposing of, and in any manner dealing, whether on behalf of the copartnership or for others, in stocks, bonds or other securities and property, transacting a general securities and brokerage business such as is ordinarily conducted by New York Stock Exchange firms, conforming to the constitution and rules of the said New York Stock Exchange, and underwriting or subscribing for or assisting to procure underwritings or subscriptions for stocks, bonds or other securities and/or otherwise financing or assisting to procure the financing of corporate or other enterprises; that the said Grayson M.-P. Murphy, Otis A. Glazebrook, Jr., P. Erskine Wood, Edward O. McDonnell, John G. Pennypacker, James D. Sawyer, Charles S. Sargent, William P. T. Preston, J. S. Wilson, Jr., Charles H. Baetjer and Don M. Kelley are general partners; that the said Frederick Osborn and Alfonso P. Villa are special partners; that the said special partners have contributed as capital to the common stock of said partnership, the following amounts in cash, namely: Frederick Osborn, $87,500.00, and Alfonso P. Villa, $357,500.00, and have also made additional contributions of capital to said common stock consisting in each case of cash, securities and/or other property having the actual and agreed value hereinafter specified, to wit: Frederick Osborn, $62,500.00, and Alfonso P. Villa, $42,500.00; and that the term for which the said partnership is to exist commenced on June 29, 1935, and is to end at the close of business on June 30, 1936, subject to earlier termination six months after the the date of the death or retirement of Grayson M.-P. Murphy, or at the option of any partner, in the event of a material breach of the articles of copartnership. Dated this 5th day of July, 1935. (Signed) GRAYSON M.-P. MURPHY, OTIS A. GLAZEBROOK, JR., P. ERSKINE WOOD, EDWARD O. McDONNELL, JOHN G. PENNYPACKER, JAMES D. SAWYER, CHARLES S. SARGENT, WILLIAM P. T. PRESTON, J. S. WILSON, JR., CHARLES H. BAETJER, DON M. KELLEY, FREDERICK OSBORN and ALFONSO P. VILLA. 8,10,12,15,17,19,22,24,26,29,31,2

AUCTION SALES

TUESDAY, JULY 23, 1935—

THOS. J. OWEN & SON, Auctioneers. 1431 Eye Street Northwest.

Trustee's sale of improved real estate, known as the Arcade or Arcadia Properties, Fourteenth street and Park road northwest, consisting of a three-story building fronting on Fourteenth street, occupied by market, stores, bowling alleys, billiard room and by a ballroom; also addition thereto used as a public garage with entrance on Park road, and also consisting of a three-story apartment house and store building, containing six apartments and two stores, fronting on Park road; also properties known as 1410-1420 Park road northwest, containing five stores and three apartments; together with certain accessories and equipment.

By virtue of a certain deed of trust executed by Washington Arcade Company, and duly recorded in Liber 6078, folio 179 et seq., one of the land records of the District of Columbia, and pursuant to an order for foreclosure and sale thereunder entered by the Supreme Court of the District of Columbia, on the 19th day of December, 1934, as amended by order of said court dated March 8, 1935, in Equity Cause No. 54772, the undersigned trustee will sell at public auction, in the front entrance of the premises on Fourteenth street, on TUESDAY, JULY 23, 1935, AT TWO O'CLOCK P. M., the following property as set forth and described in said deed of trust: All that tract or parcel of land, together with improvements, easements, rights, ways and appurtenances thereunto belonging, situate, lying and being in the County of Washington, District of Columbia: Lot numbered five hundred and twenty-five (525), in Harry K. Bliss' subdivision of part of lot numbered twenty-nine (29) of John Sherman's subdivision of part of "Mount Pleasant," as per plat recorded in the office of the surveyor for the District of Columbia, in Liber County 17, at folio 14; said property formerly known for purposes of assessment and taxation as lot numbered five hundred and twenty-five (525), in square numbered twenty-six hundred and seventy-four (2674). Lot numbered seven hundred and six (706) in the combination made by New Arcade Company of lot and parts of lot in John Sherman's subdivision of "Pleasant Plains," as per plat of said combination recorded in the office of the surveyor for the District of Columbia in Liber 62, at folio 31, except the rear or west 5 feet of said lot condemned and taken for alley purposes by proceedings in District Court Cause No. 1553, in the Supreme Court of the District of Columbia, and shown on plat in said surveyor's office, in Liber 74, at folio 189, and being also known for purposes of assessment and taxation as lot 844, in square 2674; subject to the right of way for alley purposes, as set out and described in agreement recorded in Liber 5178, at folio 114, among the land records of the District of Columbia. Also all furniture, fixtures, engines, boilers, machinery, belting, shafting, tanks, pipes and fittings, electrical apparatus, refrigerating machines, condensers, coolers, tanks, refrigerating boxes, counters, stalls, incinerator, pool tables, billiard tables, bowling alleys, chairs, piano and all accessories and equipment of every description, which The Riggs National Bank, as trustee, as aforesaid, has a right to sell and convey under the terms of said deed of trust. Together with all and singular the tenements, hereditaments and appurtenances belonging or in any way appertaining to the aforesaid property or any part thereof, with the reversion and reversions, remainder and remainders, rents, issues and profits thereof, and all the estate, right, title, interest and claims whatsoever at law or in equity which The Riggs National Bank, as trustee, as aforesaid, has a right to sell and convey under the terms of said deed of trust. Subject, however, to all existing leases, tenancies and rent agreements, the nature and extent of which will be made known at the time of sale.

TERMS OF SALE: One-fifth of the purchase money to be paid in cash, balance in four equal installments, payable in one, two, three and four years, with interest at 5 per cent per annum, payable semi-annually from day of sale, secured by first deed of trust upon the property sold, or all cash, at the option of the purchaser. A deposit of $10,000 in cash or certified check on a local bank or trust company will be required at time of sale. Examination of title, conveyancing, recording, revenue stamps, etc., at cost of purchaser. Terms of sale to be complied with within thirty days after ratification by the court, otherwise the trustee reserves the right to resell the property at the risk and cost of defaulting purchaser, after five days' advertisement of such resale in some newspaper published in Washington, D. C., or deposit may be forfeited or without forfeiting deposit, trustee may avail itself of any legal or equitable rights against the defaulting purchaser. Taxes, rents, insurance and water rent to be adjusted to date of sale. The sale hereunder shall be made subject to the ratification by the Supreme Court of the District of Columbia in said equity cause.

THE RIGGS NATIONAL BANK OF WASHINGTON, D. C., Trustee.

By SIDNEY F. TALIAFERRO, Vice President and Trust Officer.

(Seal.) Attest: D. J. CALLAHAN, JR., Assistant Cashier.

je24 jy2,10,15,23.

Continued on Next Page.

AUCTION SALES
(Continued.)

TUESDAY, AUGUST 6, 1935—
THOMAS J. OWEN & SON, Auctioneers, 1431 Eye Street Northwest.

Trustee's Sale of Valuable Apartment Hotel Known as "The Cavalier," Located on 14th Street Northwest Between Oak Street and Otis Place.

NOTICE OF FORECLOSURE AND SALE.

IN THE SUPREME COURT OF THE DISTRICT of Columbia, holding an Equity Court. David H. Blair, successor trustee under deed of trust dated November 1, 1928, executed by the Cavalier Corporation, plaintiff, vs. The Cavalier Corporation, a corporation, et al., defendants. Equity No. 53668. Notice is hereby given that in pursuance of a decree of the Supreme Court of the District of Columbia, dated March 8, 1934, in the above entitled cause, the undersigned, appointed by said decree as trustee (hereinafter called the trustee) to make the sale therein provided, and in accordance with the terms of the aforesaid deed of trust, will offer for sale without valuation, appraisement, redemption or extension, at the front door of the Courthouse of the Supreme Court of the District of Columbia, in the City of Washington, District of Columbia, on TUESDAY, AUGUST 6, 1935, AT TWO O'CLOCK IN THE AFTERNOON, all of the real estate and personal property which is subject to the lien of the first and refunding deed of trust or mortgage made by the Cavalier Corporation to Columbia Trustee & Registrar Corporation, corporate trustee, and Daniel R. Crissinger, individual trustee, dated November 1, 1928, and recorded November 23, 1928, in Liber 6234, folio 285 et seq., of the land records of the District of Columbia (under which said first and refunding mortgage David H. Blair is now successor trustee) directed by said decree to be sold and therein described as follows: All that certain lot or piece of land situate in the District of Columbia, described as follows: Lot numbered forty-three (43) in Morris Cafritz's subdivision of square numbered twenty-six hundred eighty-eight (2688) as per plat recorded in the office of the surveyor of the District of Columbia in book 81, page 120, together with any and all buildings, improvements and appurtenances now standing upon said land, or any part thereof, and all furnishings, fittings and fixtures of every kind, which the trustee is authorized to sell and convey. The property, both real and personal, in and by the decree directed to be sold shall be sold as an entirety, subject to all taxes and assessments constituting a lien upon the mortgaged property, to the lien of a certain underlying deed of trust or mortgage and of certain bonds issued pursuant to and secured thereby, and to the rights of the American Security & Trust Company, as successor trustee thereunder, said deed of trust and said bonds being described as follows: Deed of trust dated the 1st day of April, 1926, executed by Hilltop Manor Co., unto G. Bryan Pitts as trustee, securing an authorized issue of one million four hundred thousand ($1,400,000) dollars first mortgage six and three-quarters (6¾) per cent gold bonds, said mortgage having been duly filed and recorded among the land records of the District of Columbia on the 9th day of April, 1926, in Liber 5726 at folio 264. Of said $1,400,000 principal amount of first mortgage bonds, $1,360,000 principal amount are outstanding. The property in and by the decree directed to be sold does not include any of said Hilltop Manor first mortgage bonds held by said David H. Blair, successor trustee, as additional security for the bonds of the first and refunding mortgage issue. The property shall be sold to the highest bidder. The highest bid for the property shall be received and noted. The successful bidder for the property shall, at the time and place of sale, sign a memorandum of his purchase. The trustee shall receive no bid from anyone offering to bid who shall not, at or before the hour of sale, or any adjournment thereof, present to the agent of the trustee conducting the said sale, cash or a certified check on some Washington, D. C., bank in the amount of two thousand five hundred dollars ($2,500.00), or in lieu thereof first and refunding mortgage six and one-half per cent (6½%) coupon gold bonds of The Cavalier Corporation, dated November 1, 1928, secured by the first and refunding mortgage, to foreclose which this action is brought, aggregating in principal amount the sum of ten thousand dollars ($10,000.00), said bonds to have all unpaid coupons attached thereto, for the account of the trustee as a pledge that such bidder will make good his bid in case of its acceptance. In case within thirty (30) days after entry of the order confirming the sale, or such additional time as may hereafter be allowed by the Court, the successful bidder shall fail to complete his bid by making the additional payments required on account of the purchase price, or shall fail to comply with any order of this Court with respect thereto, then the sum deposited by such bidder as hereinbefore provided, whether in cash or in bonds, shall be forfeited as a penalty for such failure and shall be applied toward the payment of the expenses of any re-sale and toward making good any deficiency or loss in case the property shall be sold at a less price on such re-sale, or to such other purpose as the Court may direct.

THE TERMS OF SALE shall be one-third of the purchase money to be paid in cash and the balance in two equal installments, payable in one and two years from the date of sale, to be represented by promissory notes of the purchaser bearing interest at the rate of 6% per annum, payable semi-annually, secured by a deed of trust on the property sold, or all cash, at the option of the purchaser. All expense of conveyancing, recording, revenue stamps, etc., is to be at the cost of the purchaser. The purchaser may make payment on account of the purchase price by turning over to the trustee first and refunding mortgage six and one-half per cent coupon gold bonds secured by the first and refunding mortgage, to have payment on account credited thereon, as more fully set forth in said decree. All such bonds in registered form shall be accompanied by proper documents of transfer. For a more particular description of the property to be sold and of the terms of sale, for the provisions of the decree and other information, intending purchasers are hereby referred to the decree and to the records, papers and reports on file in the above entitled cause. Equity No. 53668. Dated July 8th, 1935.

DAVID H. BLAIR, Trustee.
W. W. ROSS, Attorney for Trustee.
jy9,10,11,15,17,18,22,30

TUESDAY, JULY 16, 1935—
ADAM A. WESCHLER & SONS, Auctioneers.

Trustees' Sale of Valuable Two-Story Brick Detached Dwelling With Garage, No. 5319 Nebraska Avenue Northwest.

By virtue of a deed of trust dated October 22, 1929, and recorded October 24, 1929, instrument No. 112, of the land records of the District of Columbia, and at the request of party secured thereby, the undersigned trustees will offer for sale by public auction, in front of premises, on TUESDAY, the SIXTEENTH DAY OF JULY, 1935, at FIVE O'CLOCK P. M., the following-described property in the District of Columbia, to-wit: All of lot 12 and the southwesterly 20 feet front on Nebraska avenue by the full depth thereof, of lot 13 in square 2027, in the Chevy Chase Land Company and Fulton R. Gordon's Subdivision of part of the tract of land known as "Resurvey on New Seat," as per plat recorded in Liber 61, folio 31, of the records of the office of the surveyor of the District of Columbia. Subject to the perpetual building restriction line shown on said plat and covenants of record. The above described part of lot 13 is now known for purposes of taxation as lot 801 in square 2027.

TERMS OF SALE: One-third of the purchase-money to be paid in cash, balance in equal installments, represented by promissory notes of purchaser payable in one and two years, with interest at 6 per cent per annum from day of sale, payable semi-annually, secured by first deed of trust upon property sold, or all cash, at option of purchaser. A deposit of $300.00 required of purchaser at sale. Examination of title, conveyancing, recording, revenue stamps and notarial fees at cost of purchaser. Terms to be complied with within thirty days from day of sale, otherwise trustees reserve the right to resell property at risk and cost of defaulting purchaser, after five days' advertisement of such resale in some newspaper published in Washington, D. C., or deposit may be forfeited, or without forfeiting deposit trustees may avail themselves of any legal or equitable rights against defaulting purchaser.

J. JOHNSTONE MUIR,
CHARLES S. MUIR,
Trustees.
JAMES O'D. MORAN,
Attorney for party secured.
603 Woodward Building, Washington, D. C.
jy5,8,10,12,15,16

Good Used Autos Can Be Bought
READ
THE POST CLASSIFIED PAGE

Oddly Enough . . .

In and Near Washington

$1 *If you know any oddities in or near Washington send them to the Oddities Editor of The Post together with proof of your facts. If your oddity is published The Post will pay you $1 and publish your name. Contributions will not be returned.*

Who Can Do It?
directory

The individuals and firms listed here have given as references, the names of individuals for whom they have done work and who have used their products. These references have been checked and have been found favorable. On the strength of these references we believe that they are competent and capable of rendering dependable and satisfactory service.

Classified Advertising Dept.,
Washington Post
Washington, D. C.
USE THIS COUPON
Now is the time to repair or remodel. Send for free booket on Federal Housing Administration financing.

(Kind of work you want done.)

Name..

Street..

ANTIQUES

WINTERS ANTIQUE SHOP
Antique Furniture, Bric-a-Brac For Sale. 619 Penn. Ave. N.W. NAt. 4173.

AUTO SERVICE

KIDWELLS AUTO PAINT SHOP. Body Repairing, Fender Work, Seat Covers. Estimates Cheerfully Furnished. Rear 1144 18th St. NW. NAtional 1388.

General Repairing—Electrical Work. Cars Painted, $17.50 Up. CASPARES GARAGE. Colmar Manor, Md. Ph. Hyatts. 1272

BARRY-PATE MOTOR COMPANY. Chevrolet Sales—Service. 1130 Conn. Ave. N.W. DIst. 4200.

BILLHIMER & PALMER. Used Cars of Distinction. Price, Quality, Service. 7 Spencer St., Hyattsville, Md. GR. 2057. "SPECIALISTS ON FORDS."

SUPER-SERVICE GARAGE
GENERAL AUTO REPAIRING
Rear 3420 Prospect N.W. Enter Potomac St. BUDDY HART WEst 2672.

AWNINGS

CORNELL WALLPAPER CO. 714 13th St. N.W. NAt. 6708. Awnings, Wallpaper, Window Shades. Estimates cheerfully given.

DISTINCTIVE, DECORATIVE AWNINGS of All Types Moderately Priced. Also Venetian Blinds. Repairing and Storage. 3641 Rock Creek Church Rd. N.W.

BRAKE SERVICE

RAYBESTOS BRAKE SERVICE. Brake Lining. Motor Repair. 617 New York Ave. N.W. DISTRICT 9616.

FREE—BRAKES TESTED
ATLAS BRAKE SERVICE. 3360 M st. nw. WEst 1935.

BUILDERS—CONTRACTORS

CARPENTER—Brick, cement, painting, gen. contractor; guaranteed wk. DI. 6479

P. S. DOVE. BUILDER AND CONTRACTOR. GENERAL REMODELING & REPAIRING. 911 13th NW. MEt. 2460.

REPAIR WORK OF ALL KINDS. Carpentering, Painting, Decorating, Plumbing, Heating. Free Estimates. W. PLUMLEY. 665 F St. NE. LIncoln 7589.

WHY TAKE CHANCES?
When you can have your repairs made by a RELIABLE COMPANY that does its own work; no sub-contractors.
CHECK THIS LIST AND GET OUR ESTIMATES.

Papering	Roofing	Porch Inclosures
Painting	Carpentry	Hardwood floors
Plumbing	Garages	Weather-stripping
Plastering	Stucco	Electrical work

The Federal Housing Act has made it easy to finance your improvements.
General Contracting Co., Inc.
925 NEW YORK AVE. NW.
District 3373-3374.

BUILDERS—CONTRACTORS
(Continued.)

HARRY W. GOFF. Contractor and Builder. Remodeling and Modernization a Specialty. 2 Dupont Circle. NOrth 2547.

General Jobbing, Plastering, Cement Work. Porches Inclosed—Painting, Screening. JOHN J. DICKERSON, SR. 1915 17th St. N.W. Decatur 3858.

Complete House Repairs. Plumbing, Heating, Carpenter Work. Easy Payments. H. BERENTER. 1840 Calif. St. POt. 2325.

CONCRETE, BRICK WORK. FRONT PORCHES. General Repairing. Free Estimates. White Mechanics. T. F. PETERS, 78 K St. NE. METropolitan 2845.

CABINET MAKERS.

All Kinds of Store Fixtures. Estimates Given. General Woodworking Co., 2 Maryland ave., Hyattsville, Md. GReen. 1530.

ELECTRICAL CONTRACTORS

L. L. HAYES. ELECTRICAL CONTRACTING, WIRING AND REPAIRING. 1618 Hamlin NE. DE. 4968.

FORD ELECTRIC CO. Electrical Contracting, Wiring and Fixtures. Estimates Gladly Given. 3616 14th St. N.W. CO. 5401.

PENN ELECTRIC CO. INC. Wiring for light and power. 24-hr. service. Lighting Fixtures. Anything Electrical. 1004 11th St. NW. NA. 0813.

ELECTRICAL CONTRACTORS

E. B. WARREN. Wiring, repairs old-house wiring. Edison Mazda Lamps. Call NA. 6669. 1906 M St. N.W. Residence: LI. 5374-W.

ELEVATOR MAINTENANCE

WHITING & HERRITY. Elevator Maintenance. Day or Night. 1108 9th St. N.W. National 3882. Nite Phones COl. 6378. CLeve. 8540.

FANS

FANS—Electric; all sizes; repaired, sold, exchanged; a. c. and d. c. motors; get our prices. Carty, 1608 14th st. nw.

FENCES.

M. DESSOFF. Iron Fences—Iron Bars. Burglar Protection—Windows and Doors. 1228 9th St. N.W. ME. 1450.

FLOORING

SPECIAL ATTENTION TO OLD FLOORS. Moderate Prices. Estimates Without Obligation. WRIGHT'S FLOOR SERVICE. 6401 9th St. NW. GEorgia 2119.

W. C. DEATON, expert, floor surfacing; old floors made like new; modern machine work; prices reasonable; work guaranteed. 4227 8th St. N. W. CO. 7662.

FURRIERS

M. BAVERMAN, FURRIER. Fur coats remodeled, repaired, cleaned and stored at reasonable prices. 1319 F St. N.W., Room 514. METropolitan 1256.

INSULATION.

Is your home the hottest place in town? INSULATE! Call Hudson Supply & Equipment Co., POtomac 1412.

Who Can Do It?
(Continued.)

HEATING

E. J. PERREY & CO. HEATING—Steam, Hot-Water, Vapor. Repairs, Remodeling, Air Conditioning. 616 New York Ave. NO. 8690.

IRON WORKS

DU PONT IRON WORKS. Artistic Wrought Iron Work. Fire Escapes, Fences, Stairs, Brass Railings. 1146 18th St. N.W. NA. 3766. Nite. 8648.

JUNK BUSINESS

Machinery, Boiler Wreckers—Contractors Equipment, 2d-Hand Beams, Pipes, Boilers. HARRY STEINBRAKER. 1050 30th N.W. WE. 0611, Branch 2.

LEATHER GOODS

Trunks—Luggage—Saddlery—Harness. All Leather Goods Repaired. G. W. KING, JR. 511 11th st. nw. NA. 4242.

PAINTS

PYUS ADAMS CO. "Famous for Quality and Service." Southern Distributors—Marvalite & Van Lloyd's Paint Products. 1119 9th NW. NAt. 8901.

PAINTING AND DECORATING

ARCHIE E. COLE SPRAY PAINTING. Especially Interior and Exterior Work. Estimates Cheerfully Given. 13 Magruder, Riverdale, Md. GR. 2044.

PAINTING Papering, roofing, general repairing; guar. reas. M. L. SMITH. 1724 Webster nw. Ad. 7108

E. L. EDWARDS, DECORATOR. (Interior and Exterior.) Awnings and Window Shades, Parqueting and Paperhanging. 5333 Georgia Ave. N.W.

CHEVY CHASE DECORATING CO. Interior and Exterior Decorations. Work Guaranteed and Prices Given. 5513 Connecticut Ave. CL. 3132.

PAINTING—PAPERHANGING

PAINTING, paper hanging, rooms $4.50. Work guar. J. JONES. DI. 0660.

PAPERING, painting. Rooms papered, $4.50 and up. Fronts painted, $15 up. H. J. Hickerson, 727 3d st. ne. ATlantic 4450.

Papering, Painting, Scraping. Estimates Cheerfully Furnished. T. DERSHEIMER. 202-A Bates St. N.W. Decatur 1841.

FINE PAPERHANGING, PAINTING. Interior Decorating, Lowest Prices. Work Guaranteed. FRANCIS J. HALLER. 3117 Georgia Ave. N.W. Columbia 6874.

SHAFFER'S (ROY M. SHAFFER). Expert Work. Paints—Oils—Brushes. Caulking. Quality Work at Reas. Prices. 4224 Fessenden N.W. Cleveland 8269.

E. H. DAVIES. Repairing, Painting, Paperhanging. Guaranteed work. Reasonable prices. 626 N. Y. Ave. N.W. DI. 1261.

Paperhanging—Painting. You Can Pay More, But You Will Not Get Better Workmanship. Free Estimate. JOS. EGDAL. 3559 10th St. N.W. Adams 7149.

PIANO INSTRUCTION.

Madame Louise Coutinho
Gives pupils benefit of her wide experience and brings them in contact with world-famous artists and teachers. 1509 Conn. Ave. N.W. DEcatur 0770.

PLASTERING.

D. C. PLASTERING CO. INC. Plain Ornamental and Stucco. Quality Work at Reasonable Prices. 2539 Pa. Ave. N.W. NO. 1491.

PLASTER AND CEMENT

Plaster, Cement Walls, Cement Basements. Stucco and Pebble-Dashing. Estimates on Request. Satisfaction Guaranteed. 632 Mass. Ave. N.W. District 6091.

PLUMBING AND HEATING

Repairing—Remodeling. F. G. JACKSON. (Est. Over 20 Years.) 1009 E St. N.W. (Rear.) NA. 6311.

HEATING. Steam—Hot Water—Vapor. Repairs—Remodeling—Terms. R. M. THORNTON. Georgia 5538.

HEATING AND PLUMBING. Jobbing a Specialty and Oil Burners. E. E. HUNTSBERRY, INC. 1400 Spring Rd. COl. 9638.

RADIO SERVICE.

EXPERT RADIO SERVICE. Free Inspection by Our Technician. 4412 14th St. N.W. CO. 2664.

DAY OR NIGHT RADIO SERVICE. Calls 50c. A. Eisinger. CO. 7103-J.

REFRIGERATION

ABBEY REFRIGERATION SERVICE. All Makes Refrigerators Serviced and Repaired. COlumbia 8698.

RENOVATING

BEDDING, MATTRESSES, box springs and pillows reno.; best prices; prompt del. Wash. Mattress Co., 319 L sw. NA. 6679.

RESTAURANT EQUIPMENT

REPAIRING RESTAURANT EQUIPMENT. Complete Line of Exhaust and Circulating Fans. Estimates Furnished. B. MANNING. 3028 P St. NW. NOrth 1728.

ROOFING

SLATE AND TILE ROOFING. *Repairs Given Personal Attention.* M. C. HUDDLESTON & CO. 2204 Hall Pl. N.W. CL. 5927.

JNO. D. JORDAN CO. Tin, slate, tile, new or repaired; roofs painted; guaranteed. Day-night. 1229 24th St. N. W. MEt. 3656.

DOVE BROS. Roof Repairing and Painting. Skylights—Cornices—Ventilating. 2059 K S t.N.W. West 2988.

RUG CLEANING

RUGS DOMESTIC SHAMPOO 9x12—$3. 8x10—$2.50. LUWIN CO., 1725 7TH ST. NO. 9160.

RUGS WASHED 9x12 8x10 $2.75
CAPITAL CARPET CLEANING CO. Na. 2985

SERVICE STATIONS

H. R. King Service Station
GIVE US A CALL FOR SERVICE. 601 H St. N.E. LIncoln 9628.

SHEET METAL

W. S. JENKS & SON. Sheet Metal, Roof Repairing & Painting. Stove, Furnace Work, Heating, Ventilating. 723 7th St N.W. National 2092.

STENOGRAPHIC SERVICE

MISS NOEL. LAW AND GENERAL STENOGRAPHERS. 705 Colorado Bldg. District 7122.

TILES—MANTELS

STANDARD ART MARBLE & TILE CO. Scagliola, Marble, Slate, Tile, Ceramic, Mosaic, Terrazzo and Artificial Travertine Stone. 117 D st. nw.; NAtl. 7413.

DOES YOUR TILE BATH NEED REPAIRING? Guar. Work. Moderate Cost. 1106 9th st. nw. EDWIN E. ELLETT. NA. 8731. Br. 1.

UPHOLSTERING

SLIP COVERS, upholstering. Expert workmanship. Reasonable prices. Fine quality material. THOMAS KING, 921 Thayer ave., Silver Spring, Md. SHep. 1734.

Slipcovers, Cushions, Furniture Repairing, Lacquering. Chair Caning. Estimates Furnished. GARLAND, 5632 Georgia Ave. Call GE. 3646.

RE-UPHOLSTERING AND FURNITURE REPAIRING. Formerly at 14th and Park Rd. NW. E. C. MATTINGLY. 3810 Northampton NW. CLeveland 8714.

L. L. BAILEY. Upholstering, Mattress Factory and Chair Caning. Quick Work at Lowest Prices. 211 Pa. Ave. S.E. LI. 4285.

WATERPROOFING

Waterproofing, Masonry Pointing, Caulking, Weatherstripping and Insulating. T. J. VANDOREN, 2317 M Street NW. WE. 1122.

WEATHERPROOFING

AIR SPRAY SERVICE CO. Waterproofing of All Types of Masonry Buildings. All Work Colorless. Guaranteed 10 Yrs. Chandler Bldg., 1427 Eye St. N.W. NA. 5083.

WIRE FENCES

MIKE DEL GROSSO. Iron and Wire Fences Built and Repaired. Masonry Tools a Specialty. 424 N. J. Ave. NW. AT. 3923.

LOST 1

FOX TERRIER—White, brown spots on ear and shoulder; collar with number; return to 3341 P st. nw., Georgetown.

WRIST WATCH, lady's; white gold. Foreign make. Mary L. Strong engraved. Reward. POt. 1205.

The Washington Post
CLASSIFIED ADVERTISING LOCAL RATES
For Washington and Points Within 50 Miles of the District of Columbia
The following rates are for consecutive insertions:

1 time	17c	per line
3 times	15c	"
5 times	13c	"
7 times	12c	"
30 times	11c	"

Classified Display 3c per line additional.
The one-time rate applies on skip ads or irregular insertions.
OUT-OF-TOWN RATES.
Ads from points more than 50 miles from the District of Columbia are: 1 time, 20c per line; 3 times 18c per line; 7 times, within 10 days 16c per line; 30 times, within 60 days, 15c per line. Classified Display 3c per line additional.
Kindly estimate 5½ average words to a line.
Rates for special classifications and yearly contracts furnished upon request.
The Washington Post reserves the right to edit, revise or reject any Classified Advertising.
Misclassification of ads not permitted.
Situation Wanted ads are cash with order.
The Washington Post will not be responsible for more than one incorrect insertion on any order.
Kill Orders or Corrections before insertions (excepting Death Notices) can not be made unless ordered before 6 p. m. any day.
The Washington Post strives at all times to prevent insertion of fraudulent or misleading advertisements.
Information concerning any ad that proves misleading or fraudulent will be appreciated.
Phone NATIONAL 4200
Ask For An Ad-Writer

PERSONALS 3

CONVALECENT home; lovely front room; for invalid; 1st floor; large, cool porches, shade trees. 2015 Kalorama rd.; NO. 8610.

HEMORRHOIDS (piles) eradicated by my own methods; results effective for a lifetime or money back; write for booklet; no drugs or surgery. DR. SOMMERWERCK, 1365 Columbia rd.; AD. 0388.

TEMPLE SCHOOL, Manassas, Va. Year-round home and school for refined children, 2 to 10 yrs.; $10 wk., $35 mo. Dial. 4950, Ex. 205, after 7 p. m.

CAMP at the Marjorie Webster Camp. Girls between ages 4-16; boys between 4-8. Day and boarding camp. Restricted bus service for day campers. All outdoor and indoor sports. Dancing, swimming, handcraft, etc. A happy summer for children. Send for booklet or phone GE. 1700. Register now

BUSINESS PERSONALS 4

Doctors Recommend
Chambers
AMBULANCES
Blankets, sheets, rolling cot and stretcher for all cases. City calls only $4.00. Long-distance calls any place in the United States at very low rate. We have one of the finest fleets of cars in the world.
Chambers
Is One of the Largest Undertakers in the World
Offices—Call. Col. 0432
1400 Chapin N.W. 517 11th SE.

Post Classified Ads—National 4200.

BUSINESS PERSONALS 4
(Continued.)

CHAMBERS CO.
Complete Funeral as Low as $75.

CHAMBERS CO.
One of the Largest Undertakers in the World.

MOTOR TRAVEL 10

SAVE time and money traveling via private cars. Reliable Travel Bureau, 1101 14th st. nw. MEt. 7411.

HELP WANTED—FEMALE 11

BEAUTY CULTURE—Earn while you learn. Stewart's Beauty System; 921 F st. nw.

COMPETENT typist and stenographer. Wm. Couser, 1016 Earle Building.

GIRL, colored, thoroughly experienced in boarding house work. 926 G place nw.

TWO ATTRACTIVE ladies for apparel sales dept.; about $17.00 weekly; can use one part time; start work immediately. Apply, Miss Calcott, 9 to 12, Room 205, 1427 Eye st. nw.

WOMAN or girl, white, for housework and cooking; no washing; $35, room and board; must stay nights. Mrs. Wilson, 4036 Illinois ave. nw. COl. 8979.

WAITRESS—Experienced, neat. Apply at 517 9th st. nw.

EXPERIENCED TELEPHONE SOLICITORS.
Only those who have had previous telephone sales experience need apply.
Good remuneration and chance for steady employment to those who qualify. Apply Mrs. Hunter, THE WASHINGTON POST.

HELP WANTED—MALE 12

BARBER—Steady job. Apply 3301 Georgia ave. nw.

BARBER—First class. Apply 1524 North Capitol st.

BARBERS (2), first class. Call at 730 Tenth st. ne., or 807 Third st. nw.

BARBER—60%; steady job. Capitol Hghts. Barber Shop, Capitol Heights, Md.

BOOKKEEPER—Auto agency experience; age not over 25; $20 week. Boyd's, 1333 F st.

BOOTBLACK—Wanted at once. Apply 2303 4th st. ne.

BUSHELMAN, first-class, experienced on men's clothes, at once. See Mr. Foberci Grosner of 1325 F st. nw.

BUTLER—White; Scandinavian preferred; skilled in carving and preparing appetizers and salads; good position. Write Box 50, Washington Post.

COLLECTOR-INVESTIGATOR—Age 22-26, with auto finance experience; $125 mo. Boyd's, 1333 F st.

COLLECTOR—Age 21-30; must know city and have automobile; $36 wk; permanent. Boyd's, 1333 F st.

MAN—Young, exp. in installing auto glass. Ace Auto Glass Shop, rear 1818 14th st. nw.

NEW national business needs executive for Washington. Salary commensurate with ability. Give information in letter concerning yourself. Box 52, The Washington Post.

SALESMAN-COLLECTOR—Ins. debit; age 27-37; married; auto; $32.50 and comm.; average $60 week. Boyd's, 1333 F st.

SALESMEN (3), with cars; permanent position; advanced commission to start; salary $175 per month when qualified. Apply mornings, 9 to 12. Mr. Tracy, 4200 9th st. nw.

SHOESHINE BOY—For barber shop. 2111 Rhode Island ave. ne.

STENOGRAPHER—Experienced, age 23-30; $125 mo. to start. Boyd's, 1333 F st.

STENOGRAPHER—Age 18-25; high school graduate; $15 week to start. Boyd's, 1333 F st.

WE ARE in position to give 5 new men a steady position with good pay who are sincerely willing to work 60 hours weekly. Apply, 9 to 12. Room 205, 1427 Eye st. nw.

YOUNG man, 21 or over; for electrical appliance store; sales experience valuable, but not absolutely necessary; must be satisfied to earn $20-$30 per week to start. See Mr. Saylor, 724 11th st. nw.

WARNER STUDIOS requires the services of several young men. 1317 F st. nw.

FURNITURE SALESMAN
Must be thoroughly experienced. Apply, Employment Office, Fourth Floor, Lansburgh's Dept. Store.

WANTED
WHITE CHAUFFEURS WITH IDENTIFICATION CARDS TO DRIVE NEW DIAMOND CABS
APPLY MR. HIPSON 1ST AND M STS. N.E.
6 A. M. TO 6 P. M.

SITUATIONS—FEMALE 16

GIRL for cleaning or nursemaid. City references. Phone COl. 9610.

HIGH SCHOOL graduate, hospital training, typist, desires work in dentist's or doctor's office. CLeveland 3769.

WOMAN—Wants day work, laundry, cleaning. Call PO. 0955; 405 Florida ave. nw.

SITUATIONS—MALE 17

COLLEGE GRADUATE will appreciate an interview; any proposition considered; single and unencumbered. Box 48, Washington Post.

SITUATIONS—Male—Female 18

LADY leaving city Friday, wishes to place excellent all round colored cook; chambermaid-waitress. Phone NOrth 8434.

INSTRUCTION 19

CARD PUNCH operation instruction given on all leading types of International key punch machines; easy to learn, widely used in governmental departments; rates reasonable; day and evening sessions; classes now forming. Phone NAtional 1748; Strayer College, Homer Bldg., 13th and F sts.

CARD PUNCH, comptometer, electric Monroe tuition, $5; statistics, filing, sten., typ. tuition, $5. The Civil Service Preparatory School, 529 12th nw. ME. 6337.

COMPTOMETER - TYPIST - Secretarial-bookkeeping courses. Day, evening sessions. Boyd School, 1333 F st. NA. 2341.

SHORT, intensive courses; individual instruction; shorthand, type. and bkng. Poteet's Bus. Col., 14th & I sts. NA. 4717.

BUSINESS OPPORTUNITIES 23

CORNER grocery and meat market to be sold for highest offer; rent, $20 mo. 234 7th st. ne.

FULLY EQUIPPED restaurant, for sale or rent. Bargain. ADams 2150.

MAN as partner; established business; investment required. Box 54, Washington Post.

2 RESTAURANT BARGAINS.
No. 1. A large downtown restaurant seating 130. Sacrifice $4,000.
No. 2. A small, well-located place, very profitable; $700.
R. M. DE SHAZO, 1123 14th N.W. NA. 5520

100 PER CENT profit is good, but $100 profit on every dollar invested is better. Inside information will be supplied on request to a limited number of investors for not less than $100 nor more than $1,000 each. Immediate action necessary, while owner is in the city. Post-office Box 674, Washington, D. C.

Whenever you hear anyone mention the "Result Number," he is talking about Post Classified Ads—National 4200.

Post Classified Ads—National 4200.

BUSINESS OPPORTUNITIES 23
(Continued.)

ROOMING HOUSE—Quick sale, account ill health; wonderful N.E. neighborhood. Rent $50; partly furn. $200. LI. 3143.

MONEY TO LOAN 26

ADVANCES on diamonds, watches, jewelry and silverware, etc.; loans $200 and over, 2%; all tickets good one year. Horning's Loan Office, Opposite Wash. Airport.

CREDIT SERVICE; courteous, reasonable, prompt. NAt. 6180. 1409 L st. nw. FIDELITY PLAN CORPORATION

ON diamonds, watches, jewelry, silverware etc.; no adv. arrangements neces.; lowest int. rates. Rosslyn Co., Rosslyn, Va.

LOANS
PERSONAL
AUTO AND REAL ESTATE
If you need money to consolidate your bills, pay your taxes and arrange your budget to suit your income, see us at once. Prompt service, strictly confidential. 307 Florida ave. nw. DEcatur 1160. Open until 6 p. m. Ask for Miss TIGNOR.

REAL ESTATE LOANS 27

MONEY TO LOAN ON D. C. IMPROVED REAL ESTATE. A. C. HOUGHTON & CO., Realtors, 906 15th St. N.W. Dist. 7536.

AUTOMOBILE LOANS 28

QUICK AUTO LOANS
CAPITAL AUTO FINANCE SERVICE. 901 New York ave. nw. ME. 1355.

AUTO LOANS 6% PER ANNUM, 12-MONTH PLAN.
No indorsers. Arrangements confidential. PUBLIC AUTO FINANCE CO. 820 New York avenue. NAtional 1262.

ROOMS—FURNISHED 30

A LIMITED number of rooms available on reasonable monthly terms. Hotel Ebbitt, 10th and H sts. nw.

ANNEX (The Grafton). Comfortable rooms; running water; near shower; reas. rates. 1735 De Sales st.; off Conn. ave.

ARIZONA HOTEL—310 C st. nw. One block off Pa. ave.; neatly furnished rms., lobby, 3 baths on each floor; shower baths; continuous hot water; $3.50 week up; transients, 75c to $1.

BILTMORE ST. NW., 1850—Nr. 18th st. and Col. rd. Very attrac., cool, comfortable room; for 1 or 2; near bath; reasonable. AD. 5021.

C ST. NE., 123—Nr. Capitol, 2d fl. fr. rm., twin beds, c. h. w. board if desired; gentlemen.

CHURCH ST. NW., 1749—Near Dupont Circle. Pt. rm.; for 1 or 2 gentlemen.

CLEVELAND PARK—3023 Newark st. nw. Cool, large front rm., with twin beds; newly papered and furn.; $15 each person. CLeveland 8799.

COLUMBIA RD., 1834—$3.50-$4.50 wk.; single, double rms; clean, cool, 4 baths; instant h. w.; 10 min. to downtown, 3 car lines; hall rm. $3; men. AD. 10213.

COLUMBIA RD. N.W., 2006, APT. 40. Large, attractive, airy room, near bath. For refined person; reas. NOrth 8742.

CORNER Pa. ave., 222 4th st. se.—Cool, comfortable rm., next bath (2d floor), $17 mo. or by wk. Private family (3 adults). AT. 3729.

DOWNTOWN—1111 11th st. nw. Single or double rm.; cont. h. w.; $3 week up.

DOWNTOWN—Residential section; single room for lady; cheerfully furnished, with studio couch; large, semi-private bath. Call WEst 1821 after 6.

DOWNTOWN—1227 O st. nw. Walking distance; clean, comfortabel rms.; single, $4; housekeeping, $6.50 wk. DEc. 2849.

DUPONT CIRCLE, 1765 Church St. NW., between P and Q Sts.—Cool, comfortable furnished rooms; walking distance.

DUPONT CIRCLE—1612 19th st. nw. Large attrac. modern room; for business man; private home; reasonable.

E. CAPITOL ST., 316—Apt. 22. Large airy double bedroom; southern exp.; next bath; c.h.w.; unlimited phone; car line on corner.

EVERETT HOTEL—1730 H st. nw. Rooms with running water, $1.25 and up; 4 blks. shopping center and Govt. offices.

EXCLUSIVE (Conn. ave.). Front (5 windows; twin beds; balcony. 2000 S st. nw.; DE. 0606.

EYE ST. NW., 919 or 923—3 rooms and bath; completely furn. for l. h. k.

FAIRMONT N.W., 1317—Front; 3 windows. Others $3.50 and $4.; 4 baths, phone.

GEORGIA AVE. N.W., 6217—Large frt. rm. for 1 or 2; spac. lawns, porch. Ge. 8804.

GIRARD ST. NW., 1337—Cool, large, single and double rooms; reas. AD. 3888.

HARVARD ST. NW., 1423—Apt. 1. Comfortably furn. rm.; next bath; for settled gentleman; reasonable. ADams 3849.

IDEAL location; walking distance; 2111 19th st. nw.; delightfully airy; twin beds; $17.50 mo. ea.; also single room; reasonable. DE. 0341.

"IROQUOIS"—1440 Col. rd. nw., Apt. 402. Large cool room; twin beds; reasonable.

IRVING ST. NW., 1365—Large front (3 windows), on 3d floor, $20 mo.; also smaller rm., $15; semipriv. bath. Gentlemen only. AD. 3535.

IRVING ST. NW., 1475—Very large master bedroom with large dressing rm.; newly furnished and decorated; twin beds; very cool; 5 windows; 3 exposures; large, detached private home; set back from street; gentlemen; reas. Adams 0181.

L ST. NW., 1345—Large cool l. h. k room with kitchenette, running water, gas range; suitable for two or three persons.

L ST. NW., 1322—Large, 1st fl. l.h.k. rm. with kit. gas range, running wa.; reas.; also l.h.k. and sleep. rms., $6 wk. up.

LAMONT ST. NW., 631—Comfortable room, near bath; private home; unlim. phone; $5 week. ADams 5619.

LOGAN HOTEL—13th st. at Logan Circle. rooms, with running water, $1.25 up, with bath, $1.50 up; reasonable weekly rates; walking distance. NOrth 2000.

M ST. NW., 1410 (Apt. 601)—Attractive furnished room for gentlemen or ladies.

MASS. AVE. NE., 813—Central location; cool, large front room for two; twin beds; nicely furn.; $6 week. LI. 7291.

MONROE ST. NW., 1607—In owner's modern home, attrac. 2d-fl. rm. (3 windows); for gentleman; semipriv. bath; $25 mo.; excellent transportation. COl. 5626.

MOUNT PLEASANT—Comfortable room in new priv. house, adj. bath; con. h. w.; adults. 3213 Walbridge pl. nw. AD. 9437-J.

MT. PLEASANT ST. NW., 3110—Attractive single second-floor front; running water; a. m. i.; light cooking conveniences.

NEAR Thomas Circle—1332 Vert. ave. nw. Large, airy room; twin beds; comfortably furn.; for gentlemen; reas.; walk. dist.

NEAR 5TH & EMERSON STS. NW.—For gentlemen; comf., airy rms., adj. bath, screened porch, cool; clean, $15 mo. ½ block from bus start. COl. 3854-J.

NEW BERNE APTS., No. 32 (12th and Mass. ave. nw.)—Light and airy rm.; lady; reasonable.

O ST. NW., 1213—Walking dist. downtown; single rm., $3 wk. Men only.

O ST. NW., 2019—Large room adjoining bath in gentleman's private house. Service. DECATUR 4083.

ONTARIO RD. NW., 2723—Nr. 18th st. and Col. rd. Large, cool front room; also single rm., with porch; gentlemen; reas.

SHEPHERD ST. NW., 822—Large front room, kitchen and back porch; completely furnished; reasonable. AD. 5764.

SPRING RD. NW., 1310—Large front room, near bath; reasonable. Col. 4888-R.

THE NETHERLANDS—1860 Col. rd. nw., Apt. 203. Charming bed-sitting rm., $21. Roof garden, every comfort. COl. 0810.

THE WESTMINSTER (1607 17th st. nw.) Desirable, cool single and double rooms, each with bath or running water; elevator service; rates, $6 up.

8TH ST. NE., 219—Bed-living rm., kitchenette; refrig., gas, elec.; furn.; $10 wk.

12TH ST. NW., 1017—Attractive housekeeping; double and single rms. Cheap.

13TH ST. NW., 3525—Bed-living room; cooking privileges; next to bath; newly renovated; leads to porch; extra-large closets; reasonable. ADams 3000-W.

14TH ST. NW., 1125—Room nr. bath, $3.50; also larger rm., with private bath.

15TH ST. NW., 1316—Walking distance Govt. depts.; 2d-floor room, adjoining bath; well furnished; hot water, phone.

15TH ST. NW., 1025—Apt. 305. Central location; bright, airy, comfortable room, semiprivate bath; for ladies; reasonable.

Post Classified Ads—National 4200.

ROOMS—FURNISHED 30
(Continued.)

16TH ST. (near Lafayette Park)—Large comfortable room, near bath; $15 month. Gentleman. Metropolitan 4319.

16TH ST. NW., 1830—Apt. 32; nicely furn. single rm. (3 so. win.); next bath; use of living rm.; breakfast opt. DE. 5634.

16TH ST. NW., 5601—Private, detached corner home; cool, comfortable rm. for gentleman; $22.50. Exc. trans. GE. 7431.

16TH ST. NW., 1010—Cool, large room for 2 or 3; also small room.

16TH ST. NW., 1846—Single or twin beds; near bath; c. h. w.; gentlemen; $20 mo.

17TH ST. NW., 1518—Front room, 3 windows; private, modern home; clean; adults only; $25 mo. Walking distance. POtomac 0055.

18TH ST. NW., 3106—Rock Ck. Pk. Large, cool rm.; for 1 or 2; home privileges; $25.

18TH ST. NW., 505—Attrac., light, airy, unlim. phone; for clean, refined business woman. Refs. 7 a. m. or after 8 p. m. MEt. 5704.

HOTEL INN 606 9th st. $1-$1.50 per day; $6 up wkly.

COOL—ATTRACTIVE.
Large, clean rooms adjoining or separate; twin or double beds; gentlemen or couples; reas. 2814 13th st. nw. COl. 9629.

Furnished or Unfurnished 31

ROCK CREEK CHURCH RD., 113—Large airy rm. for two; semi-priv. bath. Also smaller rm. Reasonable. AD. 0664.

SUBURBAN ROOMS 33

DEL RAY, Va., 204 E. Windsor ave.—Large front room for two; semiprivate bath; cool, pleasant surroundings; private family; 1 block from bus line; reas.

ROOM and BOARD 34

A BOARDING club downtown; excellent for Govt. clerks and business people; also table board. 1124 12th st. nw.

ALL STATES TAVERN—500 East Capitol st. Cool, attrac. outside rms.; for gentlemen; meals if desired. LIncoln 8751.

BEAUTIFUL LOCATION—202 E. Capitol st. Large, airy rm., with twin beds; next bath; excellent board; reas. LI. 5206-W.

DUPONT CIRCLE—2017 O st. nw. Corner house; French family has single and double rms.; semipriv. bath; walk. dist.

FLORIDA AVE. NW., 2146 (near Sheridan Circle)—One single or large front room; twin beds; $8.50 week. NO. 9837.

MD. AVE. NE., 326—Cool front room; next bath; home cooking; $35 month. ATl. 5238.

ROCK CREEK PK.—Large rm., with screened sleeping porch; for 2 or 3; semipriv. bath (shower); German cooking; reasonable. AD. 5965.

WYOMING AVE. NW., 1863—Two front large, airy rms.; good meals. AD. 5266.

1840 PARK RD. NW.—Vacancy; excellent accommodations; reasonable.

TEMPLE INN, 1834 CONN. AVE. NW. Overlooking beautiful Masonic Temple grounds; lovely, cool 2d-floor front room; twin beds; private bath (shower); also lovely single room. DEc. 0377.

CARROLL SPRINGS INN.
An exceptionally cool, homey old inn; beautiful grounds, swimming, tennis and golf. Good food at reasonable rates. Permanent, transient or week-end guests accommodated. Phone Shepherd 2040.

COUNTRY BOARD 37

BEAUTIFUL Braddock Heights, $10 to $15 room and board; near swimming pool, park; special rates for families. Mrs. Clarence W. Rudy, Braddock Hts., Md.

COUNTRY HOME for children, under care of physician and nurse. Mrs. Fred Horsley, Arrington, Va., Nelson County.

MOVING and STORAGE 44

ANDERSON VAN SERVICE—11th & N. Y. Ave. NA. 7670. Long distance, local moving; special rates N. Y., Boston, Florida.

LOCAL, long-distance moving; storage; special return-load rates; also special rates to beaches and mountain resorts and seasonal storage. Chevy Chase Transfer & Storage Co., WIs. 3010

APARTMENTS—Furnished 45

A CAR AND GUIDE FURNISHED FREE. Furn. and unfurn. apts. and houses. 937 15th st. nw., Room 307. NAtl. 8717.

ARGONNE APTS.—Cool; Living rm., dining rm., 2 bedrms., kit. and bath; large foyer; beautifully furn. COl. 8738.

BUNGALOW—2d floor, large room; private bath, gas, elec., h.-w. h., large gardens, grapes, lawn, trees. A fine place for some one who loves outdoor life. Few minutes from Capitol; $40; adults. For information, apply 760 11th st. se.

FIRST ST. NW., 2122—2-rm. apt. furn. or unfurn.; everything furn.; reasonable.

G ST. NW., 2120—One room and kitchen; completely furn.; semipriv. bath; maid service; $11.50 week, $40 month. WEst. 1475

HARVARD ST. NW., 1750 (Apt. 204) Overlooking Rock Cr. Pk.; attractively furn; 2 rooms, kitchen and bath; sublet 3-6 mos.; 3 exposures; $65.

IOWA APTS. (13th and O nw.)—2 rms., k. and b.; porch; $11 week. DE. 5432.

MARYLAND AVE. NE., 618—One-room, kitchenette, near bath; no children. LI. 0332.

MASS. AVE. NE., 1009—3 rooms, kitchen, semiprivate bath; entire 2d floor.

MASS. AVE. N.W., 2110—Entire floor, 2 or 3 rooms; large kitchen; frigidaire; priv. bath. Delightfully cool. Unlimited phone.

MERRILL MANSIONS.
1361 Fairmont st. nw. Front; cool apt.; kitch., priv bath, elec. refrig., $50; 1 folding kit. apt., $40, or with ice refrig., $36.

NEAR Capitol; fine location; 1 room, kitchen and bath; all conveniences; adults. LInc. 9461.

OVERLOOKING Lincoln Memorial—1 rm., k. and b., $47.50. Riverside Apts., 513. Call after 6 p. m.

PARK RD. NW., 1504—2 rms., kitchenette, bath; continuous hot water, elec. refrigeration; phone; adults; reas.

PARK VIEW—Two rms., kitchen and bath; $30.50; apt. bldg. Janitor on premises. NA. 3380.

WASHINGTON REALTY CO., INC.

RHODE ISLAND AVE. NW., 1430—Apt. 3. 3 large nicely furn. rms., kitch, bath; recept. hall; piano; porch; Frigidaire.

ROCHAMBEAU—815 Conn. ave. nw. Sublet cool, attractive, completely furn., 3 rooms, kitch., bath; reas. NAt. 3914, Apt. 317.

SYCAMORE AVE. N.W.—29 (bus on corner.) 3 rms. and sleeping porch. Completely furn.; all conv.; $35. SHep 2539.

WYOMING AVE. NW., 1802—Cool, quiet; $5; comfort. room; easy chairs; l. h. k.

13TH ST. NW., 3113—Nice, cool, 1st floor apt., 2 rms., kit., porch, $40.50. Also 1 front, 1st floor l. h. k. room.

14TH ST. N.W., 2540—1 and 2 rms., k. and b.; $30 to $45; gas, elec. incl.; janitor.

14TH ST. NW., 2544—1 and 2 rms., kitchen, bath; gas and elec. included; $35 and $50.

21ST ST. NW., 1340—Nicely furn. front, cool bedrm. and kitchen; sink; a. m. i.; phone; everything furn.; adults. $35.

2110 19TH ST. NW.—Unusually attractive front apt., large double liv. rm.; bedrm., k., b.; Frigidaire, grand piano, radio; French upholstered twin beds; electric accessories; $75 mo.; references required.

DOWNTOWN.
2 rooms, kitchnette, bath............$45
A. M. COOPER.
820 11th st. nw. NAt. 1332

2902 PORTER ST. NW.
2 rooms, kitchen, bath and porch..$67.50
Electric refrigeration.
Elevator Service.

1734 P ST. NW.
Apt. 48—4 rooms, kitchen and bath, completely furnished............$100.00
Electric refrigeration.

6645 GEORGIA AVE. NW.
Completely furnished.
2 rooms, kitchen and bath............$65.00
Electric refrigeration on huse current.

CAVANAUGH COURTS.
1526 17th St. NW.
Apt. 405—2 rooms, kitchen and bath; $30.00 per month for balance of July and August; $55.00 beginning September 1st.
Apt. 410—2 rooms, kitchen and bath..$62.50
Electric refrigeration.
Available July 1.
H. G. SMITHY CO.,
811 15th St. NW. NA. 5906

Continued on Next Page.

Gasoline Alley

The All-Seeing Eye

Post Classified Ads—National 4200.

APARTMENTS—Furnished 45

(Continued.)

1922 16TH ST. NW. (APT. 302). Will sublet completely and attractively furnished, cool, light apt. of 3 rooms and porch. Reasonable rental. Inspection invited Thursday p. m.

1414 V ST. N.W. 2 rooms, kitchen and bath........$50

1763 COLUMBIA RD. The Imperial. Two rooms, kitchen and bath; electricity, gas and refrigeration in rent..........$75.. H. L. RUST CO. 1001 15th St. N.W. NAtl. 8100.

Francis Scott Key, Apt. Hotel
20th and F sts. nw. 1 room, kitch., bath; completely furn., linens, silver; Frigidaire; day, week, month. NAtional 5425.

London Hall Apt. Hotel
1133 13th st. nw. All outside apts.; bed-living room, kitch., bath, dressing closet; Frigidaire; weekly, $15 and up; monthly, $50 and up. NA. 9010.

AT DUPONT CIRCLE
Extremely large room, bath, beautifully furnished as combination bedroom and library in gentleman's private house. Services, fans, fresh linen. 2 gentlemen only. Entire floor available if desired. 2019 O ST. N.W.

APARTMENTS—Unfurnished 47

CLEVELAND PARK—Corner apt.; living room, 2 bedrooms, dinette, kitchen, bath; elec. refrigeration; 4 large closets; light and airy; wide lawns around buildings; $55 month. 3020 Porter st. nw. See janitor or call Hugh Warren, NA. 9453.

GEORGIA AV., 4800—1 bedroom, living room, kitchen, dinette, bath, $62.50; refrigeration free. Res. Mgr. GE. 8355.

PARK RD. NW., 1511—5 rooms, bath, pantry, kitchen, porch, GE refrigeration, front apt.; southern exposure; reasonable rentals. WALTER A. BROWN, 1400 H St. NAtl.1652.

PHONE US for addresses of furnished and unfurnished apartments. Randall H. Hagner & Co., 1321 Conn. ave. DE. 3600.

TAYLOR ST. NW., 800—Apartment of 3 rooms, kitchen and bath, elec. refrigeration; adults only; Gentile family.

THE WESTMORELAND—2122 California st. (just off Connecticut ave.). Several desirable apartments now available. 3 rooms, kitchen and bath, $77.50; 4 rooms, kitchen and bath, $100; Frigidaire and electricity included in rent. 24-hour switchboard and elevator service. Excellent dining room. LINKINS CO. 1733 De Sales St. DIst. 3522.

THE WILBURTON—1844 Columbia rd. Six large outside rooms, bath and porch; high-grade bldg.; convenient neighborhood; reasonable rental.

THE HIGHLANDS—Conn. ave. at California st. A select apartment with many features. Roof garden, parlors, excellent dining room. 24-hour switchboard and elevator service, etc. Corner unit of double living room, 2 bedrooms, kitchen and bath now available. Electricity included in rental. LINKINS CO. 1733 De Sales St. N.W. DIst. 3522.

VERY DESIRABLE apartment; newly decorated; located in large building; just off of 16th st.; 3 rooms, kitchen and bath; elevator service and switch board service; $80 per month.

15TH ST. NW., 1625—3 rooms, kitchen and bath; elec. refrig.; $52.50. C. H. HILLEGEIST CO. NAt. 8500.

16TH ST. NW., 1620—2 rooms, kitchen and bath; in private home (entirely private); charmingly decorated; $60, including gas, elec., Frigidaire; adults.

17TH PL. NE., 326—3 rooms; kit.; elec. refrig.; phone incl.; adults. LI. 2672.

2520 10TH ST. NE.—3 rms., kitchen, dining alcove and bath; Frigidaire on house current; $54.50. EDWARD M. WILLIS, Investment Bldg. NAtl. 7479.

Apartments in All Sections of the City. AMERICAN SECURITY & TRUST CO. Real Estate Department, 15th St. and Pa. Ave. N.W. NA. 4815.

BEAUTIFUL CORNER APARTMENT. 1617 15th st. nw.—Front: 3 rooms, kitchen and bath; Frigidaire........$45

1008 MASS. AVE. NW.—Downtown. Five rooms and bath............$55.00 LINKINS CO. 1733 De Sales St. N.W. DIst. 3522.

1638 17TH ST. N.W.
3 rooms, kitchen and bath ...$42.50

4007 CONN. AVE.
1 room, dinette-kitchen and bath.$47.50 Electric refrigeration, elevator and secretarial switchboard service.

1417 BELMONT ST. N.W. THE VAN CORTLANDT.
2 rooms, foyer, kitchen, porch and bath..............$50.00
4 rooms, foyer, kitchen, porch and bath..............$70.00
Electric refrigeration on house current. Elevator. Adults only.

2902 PORTER ST. N.W.
3 rms., kitchen, porch and bath..$60.00 Electric refrigeration and elevator.

1816 KALORAMA RD.
7 rooms, porch, bath, lavatory...$70.00 Electric refrigeration.

3504 13TH ST. N.W.
6 rooms, kitchen and bath......$70.00 Electric refrigeration.

4550 CONN. AVE.
1 room, dinette, porch, kitchen and bath..............$50.00
2 rooms, dinette, porch, kitchen and bath..............$70.00
Electric refrigeration. Elevator and secretarial switchboard.

2900 CONN. AVE.
3 rooms, kitchen and bath......$75.00
4 rooms, kitchen and 2 baths....$110.00
Electric refrigeration, elevator and switchboard service.

1457 PARK RD. N.W.
2 rooms, kitchen and bath ....$55.00 Electric refrigeration on house current. Elevator.

6645 GEORGIA AVE. N.W.
1 room, kitchen and bath........$37.50 Electric refrigeration on house current.

200 MASS. AVE. N.W.
2 rooms, kitchen and bath...$52.50 up Electric refrigeration, elevator service, switchboard.

1841 COLUMBIA RD. N.W.
2 rooms, kitchen and bath....$60.00 up Electric refrigeration, elevator service and secretarial switchboard.

H. G. SMITHY CO.
811 15th St. N.W. NA. 5904.

STONELEIGH COURTS
Conn. Ave. & L St. N.W.
1 Rm., Kitchen, Foyer, Bath
2 Rms., Kitchen, Foyer, Bath
4 Rms., Kitchen, Foyer, Bath
24-hour elevator and switchboard service. Gas. Electricity and refrigeration on house current.
Mary H. Poston, Res. Mgr. Na. 2266.

2400 16th St. N.W.
2 Rooms, Bath
3 Rooms, Kitchen & Bath
5 Rooms, Kitchen & 2 Baths
Garage and full hotel service.
P. J. Kohlhamer, Mgr. Col. 7200.

1737 New Hampshire Ave. N.W.
3 Rooms, Kitchen, Bath and Porch **$65.00**

POTOMAC PARK APTS.
21st & C Sts. N.W. (Overlooking Park)
2 Rooms, Kitchen Bath **$60.00**
Elevator & switchboard service. Resident Manager. Natl. 9102.

ALTO TOWERS
Wisc. Ave. at Woodley Road
2 Rooms, Dinette, Kitchen, Bath and Porch **$62.50** to **$67.50**
Elevator service.
Resident Manager. Cleve. 1854.

THE NOTTINGHAM
2124 F St. N.W.
2 rooms, kitchen and bath, furnished **$65.00**
Unfurnished **$55.00**

THE CONARD
18th & Eye Sts. N.W.
1 Room and Bath **$30.00**
Elevator & switchboard service.
Resident Manager. Natl. 9070.

SEDGEWICK GARDENS
3726 Connecticut Ave.
2 Rooms, kitchen, Dinette and Bath **$65.00**

WEAVER BROS REALTORS
WASHINGTON BLDG.
District 9486

Post Classified Ads—National 4200.

APARTMENTS—Unfurnished 47

(Continued.)

1201 TALBERT ST., Anacostia—6 rooms and bath; Arcola heater; reduced $50. Key, 2400 Nichols ave. Agents, Shannon & Luchs.

DESIRABLE apts. in well-located buildings. BLISS PROPERTIES. 1811 Columbia Rd. N.W. ADams 3800.

676 4TH ST. NE.—First floor; 2 rooms, kitchen and bath; in excellent condition; $37.50. See janitor. HARRY B. PITTS CO. 1015 15th St. N.W. MEt. 0100.

Attractive apartments in desirable locations. 3 and 4 rooms and bath, $42.50 to $60.00. A. S. GARDINER. 1510 K St. NW. NA. 0334.

1431 GIRARD ST. NW.—Entire 3d fl., very attractive apt.; must be seen to be appreciated; employed couple.

1661 PARK RD. N.W. Apts. of 2 rms., kit. & Bath.....$45 to $50 WASHINGTON LOAN & TRUST CO. 9th and F Sts. N.W. NA. 3440.

SIBLEY, No. 15 M St. NW. 2 rms., kit. and bath, $42.50. Redecorated. Free Frigidaire. Res. Mgr., Apt. 5.

ST. DENNIS, 1636 Kenyon St. NW. 1 room, dressing room, Murphy bed, kitchen and bath...............$40.00 Living room, bedroom, dining room, kitchen and bath...............$55.00 Free refrigeration. Resident mgr., Apt. 22. J. C. WEEDON CO. 1727 K St. NW. MEt. 3011.

3020 TILDEN ST. N.W.
Insulated; 3 exposures; fronting park; 3 bedrooms, living and dining rooms, sun room, 2 baths and kitchen. Apply Supt., Apt. No. 503. Phone CLeveland 7325, or call at 905 Mass. ave. nw.

1413 GIRARD ST. N.W.
2 rooms, kitchen and bath; free refrigeration $45.00
LEE D. LATIMER CO.
722 Investment Bldg. NAt. 4146.

Brightwood Courts,
5320 8TH ST. NW.
2 rms., kitchen and bath...........$50.00
Cross Ventilation.
Large, cool and attractive.
Refrigeration on house current.

COLORED—2905 H ST. NW.—Three rooms, kitchen and bath, $47.50. WEAVER BROS. Washington Bldg. DIst. 9486.

2300 18th St. N.W.
4 rooms, kitchen and bath, $55.00
Electric refrigeration.

1729-31 H St. N.W.
5 rooms, kitchen and bath..$65.00

National Mortgage & Inv. Corp.
1004 Vermont Ave. NAtional 5833

1862 Ontario Place N.W.
2 rooms, kitchen and bath, Electric refrigeration **$50.00**

1314 14th St. N.W.
3 rooms, kitchen and bath **$37.50**

1109 14th St. N.W.
2 rooms, kitchen and bath **$42.50**

BOSS & PHELPS
1417 K St. N.W. NAtional 9300

THE BRIARCLIFF
1862 Mintwood Pl. N.W.
$80.00 Apt. 203—Four rooms, kitchen and bath; Automatic refrigeration.

THE CAMBRIDGE
921 19th St. N.W.
$47.50 Apt. 37—One room, kitchen, dinette and bath.
$60.00 Apt. 55—Two rooms, kitchen, dinette and bath. Automatic refrigeration on house meter.

THE CEDRIC
4120 14th St. N.W.
Apt. 41—Two rooms, kitchen, dinette and bath. Automatic refrigeration. Available July 15.

AMERICAN SECURITY AND TRUST COMPANY
Real Estate Dept.
15th and Pa. Ave. N.W. NAtl. 4815.

BUSINESS PROPERTY—Rent 52

NEW YORK AVE. NW., 1340—Heart of downtown, entire second floor with approximately 2,500 sq. ft. with wash rooms and toilets for men and women; 3rd fl. hallway with janitor service. Price $125.00 per month. James A. Geddes, agent, No. 920 Tower Bldg. NAtl. 4096.

DEPARTMENTAL BANK BUILDING 1726 Pa. ave. nw.; entire first floor, size 23x53, with mezzanine floor, 2 offices on second floor; $15 mo. Inquire, Park Savings Bank, Mr. John F. Moran, receiver. phone COl. 5000.

514 F St. N.W. Desirable modern store...........$100.00 GEORGE F. HANK, INC. 1422 F St. N.W. NAtl. 3964.

4-STORY WAREHOUSE
414 THIRD ST. N.W.
Approximately 12,000 sq. ft. floor space. For lease. Very reasonable.
Call
H. L. RUST CO.
1001 15th St. NA. 8100.

STORES for RENT 53

STORE—With apt. above; also grocery business ($450 weekly) for sale. Weaver Bros., DI. 9486.

HOUSES—Rent—Furnished 54

BRIGHTWOOD—Detached brick; 8 rooms, bath; nicely furn.; excellent condition; $100. Rental Dept., Toledo Guar. Corp., NA. 2652 or NA. 2625. Open eves.

CLEVELAND PARK—Semidetached; 6 rms., bath (shower); nicely and completely furn.; good lot; garage; $100. Rental Dept., Toledo Guaranty Corp., NA. 2652 or NA. 2625. Open evenings.

COLONIAL home, 6 rms.; attrac. furn.; 3 bedrms., large porch; garage; beautiful shrubbery; Ch. Ch., Md., near Country Club; immediate possession. WIsc. 3110.

LIVE IN VIRGINIA—5-rm. bungalow, modern conveniences, nicely furn., $75.00. Rental Dept., Toledo Guar. Corp. NA. 2652 or NA. 2625. Open evenings.

PETWORTH—Brick, 6 rms., bath, shower; beautifully furnished; sleeping porch, oil heat, refrig.; $85.00 month. Rental Dept., Toledo Guar. Corp. NA. 2652 or NA. 2625. Open evenings.

SEMIDETACHED brick, 8 rms., bath (shower); Brightwood section; completely furn.; $85. Rental Dept., Toledo Guar. Corp. NA. 2652 or NA. 2625. Open eves.

Furnished or Unfurnished 55

CHEVY CHASE, MD.—Detached brick, 6 rms., 2 baths; large lot, trees; oil heat, refrig. Excellent condition, furn., $110; unfurn., $90. Rental Dept., Toledo Guar. Corp. NA. 2652 or NA. 2625. Open evenings.

HOUSES—Rent—Unfurnished 56

BEAUTIFULLY located, Mount Pleasant, colonial brick; 6 rooms and bath; modern; front and double rear screened porches; 2-car garage; redecorated and renovised inside and out; vacant; $67.50 per month. BOSS & PHELPS, NAtional 9300, after 6 p. m. Call CLeveland 6892.

BURLEITH—6 rooms, bath; garage; h.-w. h.; newly decorated; $65. BRODIE & COLBERT, INC., 1707 Eye st. nw. NAt. 8875.

DETACHED—8 rooms and bath; off Georgia near Concord ave. nw. Excellent condition. Recreation room in basement; $75. Rental Dept., Toledo Guaranty Corp., NAt. 2652 or NAt. 2625. Open evenings.

FOXALL—New, detached house; overlooking Govt. park; 7 rooms, 2 baths, double porches; built-in garage. Inquire at 1401 44th st. nw. WAVERLY TAYLOR, INC.

MOUNT PLEASANT—Semi-detached brick, 9 rms., 2 baths, sleeping porch; a. m. i.; good condition. Reasonable rent. Rental Dept., Toledo Guar. Corp. NA. 2652 or NA. 2625. Open evenings.

SIXTEENTH ST. NW. — Semi-detached brick; 6 rms., 2 baths, showers. Entirely reconditioned. Refrig., garage. $85.00. Rental Dept., Toledo Guar. Corp. NA. 2652 or NA. 2625. Open evenings.

Strange as It Seems —By John Hix

For further proof address the author, inclosing a stamped envelope for reply. Reg. U. S. Pat. Off.

LIBERIA, black republic of Africa, sponsored by and patterned after the United States Government, is America's only foreign colony. Nestled on the west coast of the African continent, a tiny patch on the map equal in area to a square 200 miles on a side, it is the only Negro republic in the world. It is Negro to the limit—white men may not vote, they can not hold office, they can not even own land without express permission of the black government.

The country was established with the aid of the United States and the Colonization Society of America to provide a free land for freed American slaves. The first colonization came long before the Civil War freed all slaves, but many from the Northern States went to Africa to build a nation for their own people.

Settlers patterned their government after that of the United States, having their own declaration of independence and constitution. The ruling class consists now of about 20,000 descendants of former American slaves. Coast natives numbering about 50,000 have adopted the ways and language of the Americo-Liberians, but in the interior are more than 2,000,000 blacks, most of them half savage.

Strange as it seems, however, the very nation that was founded on the freedom of slaves, has permitted virtual slavery in its own borders. Workers have been taken by armed force to slave for plantation masters, and the Americo-Liberians have long ago won a reputation for tyranny over the native blacks.

Post Classified Ads—National 4200.

HOUSES—Rent—Unfurnished 56

(Continued.)

OPEN WEDNESDAY. Chevy Chase, D. C., 5928 Broad Branch rd.; corner house; 5 rooms, bath (shower), (2 bedrooms); Frigidaire; garage; porches; now available. DIXIE REALTY CO., NAt. 3860.

1510 PARK RD. NW. 10 rooms and bath; steam heat; one-car garage.............................$75 WAGGAMAN-BRAWNER REALTY CORP., 1700 Eye st. nw. MEt. 3860.

638 COLUMBIA RD. NW. Semidetached brick; 7 rooms and bath ....$42.50 LEE D. LATIMER CO. 722 Investment Bldg. NAt. 4146.

CHEVY CHASE MODERN HOMES. Six rooms and 1 bath to 10 rooms (4 bedrooms) and 2 baths; can easily be arranged for 2 congenial families; moderate rentals. Auto service for inspection. LESLIE D. MEASELL, CLeveland 4733 or CLeveland 3465.

BRIGHTWOOD
6 rooms and bath.......................$55 Semi-detached, screened, c.h.w., built-in garage. WASHINGTON REALTY CO., INC., 5501 Georgia ave. nw. GE. 5544.

SUBURBAN for RENT 58

A SMALL furnished bungalow, 15 minutes from Washington on pike in Va.; elec., good water, shade, garden; reasonable. S. Blair, 310 D st. ne.

SHORE—Waterfront—Rent 61

COTTAGES—$17-$23 wk.; boats; s. water; tennis, elec. refrig. Mrs. Litch. Bath, Me.

EPPING FOREST — Charming bungalow; for August; near bathing beach; bath, elec., radio, telephone; fully furn. for 6; $100. Phone NA. 3440 or COl. 0322.

WANTED—TO RENT 62

APT.—Small, furnished, cool, porch, bath, Murphy bed, kitchenette, frigid.; summer. Box 53, Washington Post.

WE NEED DWELLINGS FOR RENT—Chiefly small and medium sizes; would appreciate your listings. LOUIS P. SHOEMAKER, 1719 K St. NW. NAt. 1166.

List Your Vacant Properties With Us. BOSS & PHELPS, 1417 K St. N.W. NAtional 9300.

I HAVE TENANTS for houses and stores. EDWARD D. COLEMAN, 919 N. Y. Ave. N.W. NAtional 6562.

WANTED—HOUSES
FURNISHED OR UNFURNISHED, ANY TYPE OR ANY SECTION. List with us for quick and efficient service. TOLEDO GUARANTY CORP. 1026 WOODWARD BLDG. NAT. 2626.

HOUSES FOR SALE 66

AMERICAN UNIVERSITY PARK—Modern 6-room, bath and porch bungalow; $5,950; a real bargain. CL. 1364. CL 5003.

BUNGALOWS — Now under construction; make your selection; will finish to suit your taste; $450 cash, balance like rent. Call NAt. 6056; evenings, WIsc. 3753.

CAPITOL HILL bargains, 1418 A st. ne., 6 rooms, a. m. i., only $4,500. Also 632 C st. ne., 8 rms.; a.m.i.; $4,850. For appt. to inspect, call Mr. Bailey, AD. 4786.

CHEVY CHASE, D. C.—$9,950. New detached brick, 2 baths, oil heat, rec. rm.; fine attic. Owner must sell. Dist. 6410.

CHEVY CHASE, D. C.—$9,950. New detached brick, 2 baths, oil heat, rec. rm.; fine attic. Owner must sell. Dist. 6410.

CONVENIENTLY located; 10 large rooms, 3 baths; garage; 5 large bedrooms; h.-w. h. Call owner, Mr. Lewis, MEt. 8944.

DESIRABLE HOUSES in the best sections. Call us for our list. Call DIst. 1015. Wm. H. Saunders Co., Inc., 1519 K st.

NEARBY Va., brand-new brick houses; bargain prices. GOLRICK, Glebe rd., near Garrison rd., Clarendon.

NO DOWN PAYMENT; monthly payments like rent (including taxes) buys 1112 Seventh st. ne., a semidetached house of 6 rooms and bath; just reconditioned; garage. NAtl. 7479. EDWARD M. WILLIS, Investment Bldg.

SHEPHARD PARK—Attr., detached house; 4 bedrms.; large lot; garage. GE. 2066.

Post Classified Ads—National 4200.

HOUSES FOR SALE 66

(Continued.)

UNDERWOOD ST. NW., 1630—Open evenings, 6 to 9 p. m.; 140 feet facing Rock Creek golf course; center-hall brick, 4 bedrooms, 2 baths; maid's room and bath; 2-car garage. L. T. Gravatte, 729 15th st. nw. NAtl. 0753.

$500 DOWN, easy monthly payments; new 5-room and tile bath brick home; beautiful view; good location. 2511 Fairlawn ave. se.; open daily. Phone Mr. Wilson, MEt. 7500.

SAVE MONEY. Let us design and build a home for you to suit your own ideas. If you own a lot or desire a lot to build on, call BRADY BROS., DESIGNERS and BUILDERS, 410 Bond Bldg., NAt. 3934.

$6,500—WOODSIDE. This is a most unusual value; 6 large rooms and bath, extra large front porch, garage; situated on a beautiful lot 150x 150. The grounds are highly developed, having beautiful flowers, shrubs, fruits and berries, plenty of room for vegetable garden. See this place today; it should sell immediately. H. G. SMITHY CO., 811 15th St. NW. NA. 5904.

HOMELIKE HOME. OWNER MUST SELL—$6,950. Beautiful location; facing avenue of oaks; semidetached brick; 6 rooms, spacious hall, porches; parquetry floors; oil burner; street-level basement; ½ block R. I. ave. bus and 2½ to McKinley High; easy terms. NOrth 4921-W.

CLOSE TO DUPONT CIRCLE
$10,950.
An inspection of this home is necessary to give one a conception of the unusual value offered at so low a price. The house is thoroughly modernized, having oil heat, electric refrigeration, beautiful hardwood floors, plumbing renewed a few years ago, it has been newly redecorated and is in perfect condition. There are 8 rooms, 2 baths and a 2-car garage. Convenient terms will be arranged. H. G. SMITHY CO., 811 15th St. NW. NA. 5904.

$5,500
SPECIAL VALUE
6 rooms, bath, h.-w. h.; excellent nw. section. A real investment value with payments like rent. For inspection phone Dist. 6950 day or night.

1184 MORSE ST. N.E.
In new house condition. 6 large rooms, a. m. i. The outstanding value in N. E. $5,250; $40 monthly, with small cash payment. Open. H. C. MAYNOR & CO., 2605 Brentwood Rd. N. E. NOrth 4338.

T-R-A-D-E
OLD HOMES FOR NEW
We will accept your old home in trade on a new one
Built to Your Order
in any location. We buy the lot you select, furnish plans and finance completely. For prompt attention write Box 157, The Washington Post.

Beautiful ALL-BRICK Detached WOODLEY PARK Homes
See 2940 Cortland Pl. N.W.
Drive out Conn. Ave. to Cathedral Ave., west on Cathedral to 29th St., north on 29th one block to Cortland, left to homes.
These houses have 4 bedrooms, 2 baths, first-floor lavatory, balsam wool insulation, furred walls, oil heat and elec. refrigeration.
$14,950
Open—Lighted Daily Till 9 P.M.
H. G. SMITHY CO.
811 15th St. N.W. NA. 5903.

Post Classified Ads—National 4200.

HOUSES FOR SALE 66

(Continued.)

OPEN UNTIL 8 P. M.
-29 ROCK CREEK CHURCH RD. N.W. Beautiful corner home facing Gov't park. 7 rooms, 2 baths (shower), inclosed sleeping and breakfast porches, h.-w. h., inst. h. w.; built-in garage. Landscaped. A custom built home for only
$7,500
EASY TERMS
WASHINGTON REALTY CO., INC. 5501 Georgia Ave. N. W. GEorgia 5544.

COLORED.
$100 Cash—$59.50 Monthly
$6,750
914 P st. nw.—Brick dwelling containing 7 rooms and bath. Telephone owner, WIsconsin 4373.

SALE or EXCHANGE 68

BRAND-NEW, solid-brick house; 6 rooms, colored tiled bath, brass plumbing; elaborate kitchen cabinets; $7,990; will take your old home or farm in trade. Owner, P. O. Box 4875, Clarendon, Va.

LOTS for SALE 69

CHEVY CHASE—Fine location, on Conn. ave.; all improvements; 40x136; outstanding value, $1,750. FRANK M. DOYLE, Realtor, DIst. 7965.

$395 Wooded lots, including sewers, water, gas, elec.; easy terms; built-up section; on bus line. Write owner. P. O. Box 4875, Clarendon, Va.

SUBURBAN for SALE 70

CONSULT MR. BAKER, Clar. 1250, in your nearby Va. realty matters. We can save you time, worry and money. Big select, exclusive list bargains. N. E. RYON CO., 2203 Wilson Blvd.

TILE BUNGALOW, 6 rooms, bath, furnace, elec. range; near bus and car line; lot 50x150; double garage; price, $4,250. G. T. Reeves, phone Falls Church 223.

SUBURBAN home, 6 rooms, reception hall, large unfurn. attic; garage; shrubbery; good neighborhood; 20 minutes from Capitol; sacrifice for quick sale. For full information and appointment call Hyattsville 39.

5-ROOM-AND-BATH BRICK HOUSES, $6,500 to $7,250; terms reasonable. C. W. CLEVER, Clar. 322, Clarendon, Va.

LOW COST HOMES, $3,500 UP. Complete; easy terms. For information DONEGAN & CO., NAt. 3934.

SUBURBAN colonial 6-room home, bath, garage, hot-water heat, beautiful landscaped, wooded, 70-foot lot; all improvements; buy and pay like rent; 20 minutes from downtown Washington; new school 3 blocks. 627 Tower Bldg.

FARMS—LAND for SALE 73

AMONG best Montg. Co. farms; very productive; nice house; $10,000 insurance on bldgs.; all, including $3,000 worth stock and equipment, for only $17,000; terms, or $100 per acre; owner's ill health, must sell. Farquhar, "Brooke Manor," Ashton, Md.

DAIRY FARM—Gaithersburg-Laytonsville section. A very good small dairy; 29 acres, 12 cows, large barn for 6 horses, paved State highway, electricity, dairy frigidaire, silo, good house; just 22 miles to White House, Washington, D. C.; 14 miles to District line. This farm is worth looking over. Price, $8,000. Counselman & O'Brien, 6825 Wisconsin ave. Wis. 4240.

NEW BOOKLET fully describing farm bargains, prices and acreage in Montgomery Co., mailed on request. Counselman & O'Brien, 6825 Wis. ave.; WIsc. 4240.

FOR FARMS, homes and business property Call Herndon 69 or 51-J. R. C. PRINTZ, HERNDON, VA.

$100 DOWN—Log cabin; 50 acres; 14 miles D. C. ½ mile from State rd.; price, $1,200. NAt. 3733 or ATl. 5205-J.

WANTED—REAL ESTATE 76

WANTED—Sales listings; we have buyers for reasonably priced homes and business properties. HARRY B. PITTS CO., 1015 15th St. N.W. MEt. 0100.

Post Classified Ads—National 4200.

WANTED—REAL ESTATE 76

(Continued.)

WE PAY CASH for small houses. Immediate settlement. HARRY B. PITTS CO. 1015 15th St. N.W. MEt. 0100.

FOR QUICK results, list your property for sale or rent with us. JOHN F. DONOHOE & SONS, 314 Penna. Ave. S.E.

I PAY CASH for Wash., D. C., real estate; brick or frame; white or colored. F. A. GARVEY, 1136 Vermont ave.; Dist. 6606.

LIST YOUR PROPERTY FOR SALE OR RENT with R. A. HUMPHRIES, realtor, 808 North Capitol st. NAtional 6733.

ROW BRICK houses, any section. Reasonable. Pay immediate cash. Give price, details. P. O. Box 1486, city.

DOGS—CATS—PETS 79

FOR SALE—A-1 'coon hound, 4 years old; $35 with trial; also a pair 1-year-old 'coon hounds, partly broke, $15 each. I guarantee to please. Write Joe Akers, Blackstone, Va., R. F. D. No. 3.

WIREHAIRS—Direct descendants of international show champions; 2 puppies; 3 months old; female, 1½ yrs. old; very val.; sacrifice for quick sale. EM. 7756.

MISCELLANEOUS for SALE 83

DEALERS' ADS under this heading contain a firm name or a business address or state the word "Dealer." Other ads are presumed to be from private individuals. Readers who find dealers masquerading in this column as private individuals are urged to report the matter to The Washington Post.

ANTIQUE chest drawers, $40; desk, $35; perfect condition. 2413 18th st. nw.

AUTO RADIOS—We have 2 new sets reduced to close out (we're discontinuing this dept.); one $44.85 RCA-Victor, $31; $49.95 RCA-Victor, now $32.50; both are latest models and will fit any car. Kitt's, 1330 G st.

CAMERAS—We buy, sell, trade used cameras. Cine kodaks and projectors. Bargains daily. Robbins, 529 14th st. nw.

CASH REGISTERS, bookkeeping machines; new and rebuilt. NATIONAL CASH REGISTER CO., NAt. 1376. 1206 H st. nw.

DINING-ROOM SUITE — 10-pc., walnut; cost, $200; will sacrifice for $60. Mrs. Ella Wallace, 1109 C st. se., ATl. 0191.

ELECTRIC REFRIGERATOR—6 cu. ft. Kelvinator; in good condition; reduced to $49.50 to close out at once. Kitt's, 1330 G st. (See our larger ad in this column.)

FRIGIDAIRE—Beaut. 9 cu. ft. box. Thoroughly reconditioned and guaranteed, $125. Others as low as $50. We service all makes. 2030 14th st. nw. DEc. 1611.

FROZEN CUSTARD MACHINE—Good cond., bargain; used 2 months; sm. down payment; easy terms. GEorgia 5085.

KELVINATOR—5½ cu. ft.; good condition; priced very low. WIsc. 2597.

MARCHANT CALCULATING MACHINE—See the new, silent, automatic, high-speed Marchant. Call NA. 8062 for demonstration. Sales, Service & Operator's School, 1108 16th st. nw.

PAINT—Washable gloss, $1.45 gal.; white and green, $1.65. 1119 9th st. nw. or phone NAt. 4174 for service.

PIANO—Late model, mahogany-finished midget apartment upright; $132; just the thing for the small apartment or for the children's practice piano. One of the many values we have on sale at greatly reduced prices. Others at $39, $59, $79 and up. Terms as low as $1 weekly. Kitt's, 1330 G st.

PIANOS—For rent, $3.50-$4 mo. up; finest rental stock in Washington. NA. 3659; W. W. KIMBALL CO., 721 11th st. nw.

PIANO—Smallest-size baby grand; modeled in the popular William and Mary style; $145. A late model piano in splendid condition. One of the many values we are offering at greatly reduced prices during our big summer sale. Others at $180, $200, $250 and up. Terms as low as $1 weekly. Kitt's, 1330 G st.

SEWING MACHINES, $5 up (used); new Singers; terms; renting, repairing. Sewing Machine Ex., 2412 18th nw.; CO. 3245.

REFRIGERATORS, in perfect condition, as low as $47, guaranteed perfect. F. S. Harris Co., 2600 14th st. nw. Co. 0100.

STUDIO COUCH—Floor sample, bed high; close out $35. Ideal Bedding Co., 622 E nw.

TYPEWRITERS—Reconditioned standards and portables; lowest prices; all makes sold, rented, repaired. Typewriter Sales and Service, 811 17th nw.; NAt. 5666.

TYPEWRITERS — Portables a specialty; lower prices; open evenings; ample parking. 1431 East Capitol st. LI. 0082.

TYPEWRITERS—Rebuilt; guar. one year; $12.50 up; we rent, repair, exchange. Standard Typewriter Co., 723 10th nw.

Reconditioned Ice Box for meat market or storage of beer.
7 ft. long x 5 ft. deep
Real buy—**$275.00**
KOGOD & DUBB
1731 14th St. N.W.
Decatur 2464

$20 to $40 ALLOWANCE
for your old ice box, radio, piano or victrola
in Trade on a New
ELECTRIC Refrigerator
Convenient Terms
Homer L. Kitt Co.
1330 G Street

Used and Floor Sample
KELVINATOR
ELECTRIC REFRIGERATORS
$35 and up
(Some are the latest models)
JORDAN'S
1239 G Street

Post Classified Ads—National 4200.

MISCELLANEOUS for SALE 83

(Continued.)

WALL PAPER—We now have an unlimited selection of new wall paper styles, including the latest washable patterns; also some close-out patterns at greatly reduced prices. Walter Morgan Co., Inc., 421 10th st. nw.

WHY SHOP ENDLESSLY for a used upright or grand piano when right under one roof you may see, test and compare prices of good used pianos in great variety? You'll see, too, the wisdom of buying instruments thoroughly regulated or rebuilt by Kimball factory experts, including guaranteed service without additional cost following purchase. These Kimball advantages are seldom realized in dealing elsewhere, while the additional expense, contingent in purchasing pianos at auction or private sales reacts severely upon the price of so-called bargains. Visit Kimball's before you buy, not afterwards. 721 11th st. nw., 3 doors north of Palais Royal.

WONDERFUL BARGAIN in high-grade grand piano. Used scarcely 7 months and just returned from one of Washington's finest homes. Can not be told from new, but due to financial reverses of original purchaser this beautiful instrument is available to any one assuming the small balance due, which may be paid out in small, convenient monthly payments. Credits allowed for fine upright and cash paid to date leave this instrument now reduced $210.50. Inspect tomorrow if you expect to secure this real bargain. W. W. Kimball Co., 721 11th st. nw.

TYPEWRITER SALE! Prices slashed on portable and standard machines; $12.50. "United," 813 14th st. nw. NAt. 6063.

WESTINGHOUSE REFRIGERATORS. RUDOLPH & WEST CO., 1332 New York ave. NAt. 4870.

MERCHANTS' SPECIALS 84

HALF SOLES, 50c
Liberty Valet 1412 H St. NW.

WANTED—TO BUY 87

ALL KINDS of furniture, bric-a-brac, vases and china wanted; will pay highest cash prices. Call NAtional 1796.

ANTIQUE JEWELRY, watches, diamonds, coins, gold teeth, silver, mus. inst.; full prices. Schiller's, 444 9th st., cor. E nw.

BOOKS—All kinds; highest prices paid; and quantity. Bargain Book Shop, 808 9th st. nw.; DI. 5807. Open eves. & Sun.

BOOKS—All kinds; any number; highest cash prices paid. MEtro. 5415. Pearlman's Big Book Shop, 933 G st. nw.

CASH FOR GOLD, silver, watches, rings, chains, bracelets, discarded trinkets get you money. Schiller Bros., 922 F st. nw.

DISCARDED and broken old gold, jewelry, antiques, silver, gold teeth, watches; spot cash paid. Milsam's, 436 9th nw.

FURNITURE—Best prices for furniture, household goods, office furniture; merchandise. Prompt attention. DIst. 8112.

GOLD OR PLATINUM JEWELRY AND SILVERWARE AND GOLD TEETH ANY CONDITION. WE HAVE U. S. GOVT. LICENSE TO BUY GOLD AND PAY CASH. A. KAHN, INC., 44 YEARS AT 935 F ST. NW.

OLD GOLD, silver, platinum, diamonds bought by oldest estab. Wash. dealer. Louis Abrahams, 711 G st. nw.

OFFICE FURNITURE TOP CASH Prices Paid. Call H. BAUM & SON, NAt. 9136.

FURNITURE Household goods; all kinds; highest prices paid. Don't sell until you phone NO. 6040. Eves and Sun., CO. 7055-J.

SPOT CASH PAID IMMEDIATELY.
OLD GOLD, SILVER, WATCHES, DIAMONDS
Discarded Jewelry, Gold Teeth.
SELINGER'S, 818 F St. N.W.

WANTED—AUTOMOTIVE 88

CASH FOR YOUR CAR. Repossessed Autos 1317 14th St. NO. 9080.

Norris, Inc., 2018 14th st. NOrth 3949. SEE US BEFORE SELLING.

CASH IN 5 MINUTES!
PHONE DECATUR 2390.
Whether Car Is Paid For or Not.
SEE MR. BARNES, 1729 14th St.

AUTO REPAIRING 91

SCIENTIFIC BRAKE RELINING. BRAKES RELINED AS LOW AS $4.45. W. S. PRATT, 1822 M ST. NW.

AUTO ACCESSORIES 94

The Place to Buy QUALITY Merchandise at the Lowest Prices Is MANHATTAN AUTO & RADIO CO. 1706 7th St. N.W.

AUTOMOBILES for SALE 98

AUBURN $275 1931 Sedan, 4-door. Splendid motor, very good tires; in fact, this car has all and more than you would expect; terms and trade. ROSEN-RICE MOTOR CO., Plymouth-DeSoto Dealers. 1423 Irving St. N.W. COl. 10324.

AUBURN 1932 Phaeton Sedan, $275. Terms. Keystone Motors, 1409 17th St. N. W. NOrth 8953.

BUICK $745 1932 Sedan, Model 57. Finished in black; whipcord upholstery very clean. Motor in tip-top condition. EMERSON & ORME, 17th and M Sts. N.W. DIst. 8100.

BUICK $375 1931 Sedan, Model 67. Beautiful black; new tires; splendid motor; mohair upholstery; guaranteed. EMERSON & ORME, 17th and M Sts. N.W. DIst. 8100.

BUICK $245 1930 Sedan, Model 47; with new paint; thoroughly checked and conditioned for long life. EMERSON & ORME, 17th and M Sts. N.W. DIst. 8100.

CADILLAC $545 1931 Town Sedan, 6 wire wheels, beautiful gray and black paint, fine clean upholstery; guaranteed motor; this car has had best care and is in splendid condition; C. C. C. guarantee, terms and trade; open evenings and Sunday. CAPITOL CADILLAC CO. 1222 22nd St. N.W. NAtional 3300.

CHEVROLET $479 1934 2-door Master Sedan. Its beautiful brown finish, mohair plush upholstery and quiet, powerful motor make it one of our most desirable cars. EMERSON & ORME, 17th and M Sts. N.W. DIst. 8100.

CHEVROLET $445 1933 De Luxe Sedan; 6 wire wheels; smart black finish; A-1 condition throughout; terms and trade to suit. WISCONSIN MOTORS 29TH & M STS. NW. DEc. 5540.

CHEVROLET '32 sedan, $295, perfect. BRIGHTWOOD MOTOR, 5832 Georgia ave. GE. 5343.

CHEVROLET $75 1929 Coach. First cash buyer takes it and is it a bargain!—don't miss it! ROSEN-RICE MOTOR CO., Plymouth-De Soto Dealers. 1423 Irving St. N.W. COl. 10324.

CHEVROLET—1933 sedan; 6 wheels, radio, splendid motor; original owner; sacrifice for $410. 505 Columbia rd. nw.

CHEVROLET—1932 Coach, de luxe model, with 6 wire wheels and trunk rack; beautiful finish; has free wheeling; reconditioned motor; new tires; carries our famous 30-day goodwill guarantee. We pay for parts and labor. Reduced to $319. L. P. Steuart, Inc., 1325 14th st. nw.

CHEVROLET—1932 Sedan; finished in black; mohair upholstery; reconditioned motor; good tires; free wheeling; carries our famous 30-day goodwill guarantee. We pay for parts and labor. Cut to only $339. L. P. Steuart, Inc., 1325 14th nw.

CHRYSLER $545 1933 Royal "8" Sedan. Dark blue paint, excellent whipcord upholstery, good tires, motor in splendid condition, a real value; C. C. C. guarantee, terms and trade; open evenings and Sunday. CAPITOL CADILLAC CO. 1222 22nd St. N.W. NAtional 3300.

Post Classified Ads—National 4200.

AUTOMOBILES for SALE 98

(Continued.)

CHRYSLER Two 1932 De Luxe Sedans, finished in black, $425, 1932 Coupe, $365. These Chryslers are in fine mechanical condition. Equipt with good rubber; interiors spotless; ready to give you splendid service. EMERSON & ORME, 17th and M Sts. N.W.

CHRYSLER $195 '30 small "6" coupe, 6 w. w., rumble seat, trunk rack; a lot of car for little money; motor in very good condition; will stand the test in performance and price. WILLIAMS & BAKER, INC. 2507 14th St. N.W. Potomac 8140.

CORD '31 Sedan, perfect and excellent, $395. ROYAL MOTOR. 1724 14th St. DE. 5819.

FORD Late '29 De Luxe Sport Coupe, completely reconditioned; private owner; bargain. SHep. 1647.

FORD—1931 spot roadster; new engine, new brake lining, with heater. R. Brooke, Cordova Apt., NOrth 1806.

FORD $195 1930 Convertible Coupe; splendid condition and appearance; good transportation at lowest cost. Terms to suit. BILLHIMER & PALMER, Authorized Ford Dealers. 7 Spencer St., Hyatts., Md. GR. 2057.

FORD $465 1934 Sport Coupe with rumble seat; splendid motor, very good tires, A-1 condition thruout; terms and trade. SMOOT MOTORS, 3342 M St. N. W. WEst 1850.

FORD '34 Victoria; $485; radio; like new. F. M. McLaughlin, 3103 Rhode Island ave. ne. DEcatur 6011.

FORD '31 Victoria Coupe, $185; like new. Standard Motor Sales, 2024 14th st. nw. NOrth 9139.

FORD—'35 Ford De Luxe Sedan. Radio. Albert McNeil, 1418 P st. nw. Studebaker Sales & Service. DE. 1447.

GRAHAM '32 Coupe, $385. Beautiful maroon. McReynolds Motor, 1520 14th st. PO. 6172.

NASH '31 sedan; 6 wire wheels; trunk; $295; perfect mechanically. Parkway, 3040 M st. WE. 0181.

NASH '32 sedan, $250; excellent value. LEO ROCCA, INC. 7 New York ave. ne. NAT. 7322

OLDSMOBILE $295 1931 Sedans—3 to choose from—all in finest condition and represent real value at $295 each. Come in and make your selection today. WISCONSIN MOTORS 29TH & M STS. NW. DEc. 5540.

OLDSMOBILE $345 1932 Convertible Coupe. Solid black paint; tires all very good; black leather upholstery and a splendid motor; C. C. C. guarantee, terms and trade. Open evenings and Sunday. CAPITOL CADILLAC CO. 1222 22d St. N.W. NAtional 3300.

PACKARD $265 1929 7-passenger sedan, perfect condition throughout; good motor and tires; beautiful appearance. STANLEY HORNER, INC. 1015 14th St. N.W. NAtl. 5800.

PACKARD—1929 7-passenger Sedan, de luxe model; finished in black; reconditioned in Washington's largest repair plant. Marked down to only $175. L. P. Steuart, Inc., 1325 14th st. nw.

PIERCE ARROW $465 1931 5-pass. Sedan. Black with a motor that's in best mechanical condition; interior very clean. EMERSON & ORME, 17th and M Sts. N.W. DIst. 8100.

PLYMOUTH $395 1933 De Luxe Sedan; 4-dr., perfect in every respect; fully guaranteed; terms to suit. TOM'S AUTO SERVICE 1355 Conn. Ave. DEcatur 3876.

PLYMOUTH '33 De Luxe Sedan $395. SIMMONS, 1333 14th St. DE. 5173.

PLYMOUTH 1932 Cabriolet, $295; terms. Northeast Motor Co., 920 Bladensburg Rd. ATl. 0200.

PLYMOUTH—1933 Sedan; perfect; nothing down; just $21.11 mo. Gardner-Stuart, 804 Bladensburg rd. LIn. 8138.

PLYMOUTH '35 Sedan, $695; 1,500 miles actual. HERMES, 1166 18th St. DI. 0724.

PONTIAC 1935 "8" Sedan (4 door) Demonstrator. New car guarantee and service; terms and trade. HYATTSVILLE AUTO & SUPPLY CO. Buick-Pontiac Dealers. Hyatts., Md. (Opposite Armory) Gr. 1810.

PONTIAC—1930 Coupe; black finish, mohair upholstery, excellent motor, good tires; reconditioned by Washington's largest repair plant. Marked down to only $149. L. P. Steuart, Inc., 1325 14th st. nw.

SELECTIVE ASSORTMENT of good used cars at low prices. Barry-Pate Motor Co., 1130 Conn. ave. nw.

STUDEBAKER—1931 President 8 Sedan; has beautiful black finish, broadcloth upholstery, 6 wheels, fender wells, good tires, trunk rack, free wheeling; completely reconditioned and guaranteed for 30 days, parts and labor. Marked down to $299. L. P. Steuart, Inc., 1325 14th st. nw.

STUDEBAKER—'32 St. Regis Brougham; real Trew value. Trew Motor, 1526 14th st. nw.

STUDEBAKER '34 Coach, $545; Perfect. Coast In. Inc., 1608 14th st. DE. 3300.

TERRAPLANE $425 1933 Sedan. Beautiful black with green stripe; soft mohair upholstery; practically new tires; snappy motor. EMERSON & ORME, 17th and M Sts. N.W. DIst. 8100.

C. DICK ENGLISH For That Used Car. 215 Pa. ave. se.

GOLD SEAL GUARANTEED USED CARS. FLEMING MOTOR CORP. Champlain at Kal. Rd. N.W.

SEE ADDISON CHEVROLET for that used car. Uptown location 1437 Irving st. nw. Branch, 1605 14th st. nw. DE. 5300.

BEFORE YOU BUY any used car see Handley, 3730 Ga. ave.; AD. 6060; terms and trade to suit your convenience.

FORDS! FORDS! FORDS! FORDS! STEUART MOTORS, 6th St. & New York Ave. NW.

GUARANTEED USED CARS Sold with a 30-day write-your-own-repair ticket guarantee. LUSTINE-NICHOLSON, Hyattsville, Md. Greenwood 2200.

NOL-AN-ALYZED CARS
NOLAN MOTOR CO., 1111 18th st. DI. 4100.

GOLD STAR CARS
Hill & Tibbitts, 1114 Vt. Ave. N.W.

STOHLMAN CHEVROLET
3307 M st. nw. WE. 1646.

OURISMAN CHEVROLET
625 H St. N.E. LI. 10200.

BARGAINS
150 used cars, repaired in our own shop. We can fit your style and pocketbook. $25 to $550.
ANACOSTIA MOTOR CO.
1325 Good Hope rd. se. LI. 2077. 1800 Nichols ave. se.

FREE TODAY ONLY 50 GAL. GAS
NASH 1929 SPECIAL "6" SEDAN 4-door—$195—Terms to suit. Splendid motor, excellent paint, 4 brand new Hood tires—a live value—plus 50 gal. gas!
RUTLEDGE MOTOR CO.
48 Md. Ave., Hyatts., Md. Gr. 2412.

1934 Chevrolets at Taylor's
"Master 6" Coach, only $499
"Master 6" Sport Coupe (Radio).......$519
"Master 6" Four-door Sedan $519
"Master 6" De Luxe Town Sedan.......$545
(6 wheels, built-in trunk; just perfect.)
And Two (2) 1935 SEDANS, ALMOST NEW. SAVE as much as $135.
SEE OUR FINE DISPLAY of NEARLY 100 LATE MODEL "Better Conditioned Cars"—SOLD with the RED O.K. TAG that Counts.
TAYLOR MOTOR CO.
Authorized Chevrolet Dealers.
New & Used Car Showrooms, 14th St. at T. Visit our BIG "Hilltop Lot" (Wisconsin Ave. at Albemarle).

Napoleon and Uncle Elby

By Clifford McBride

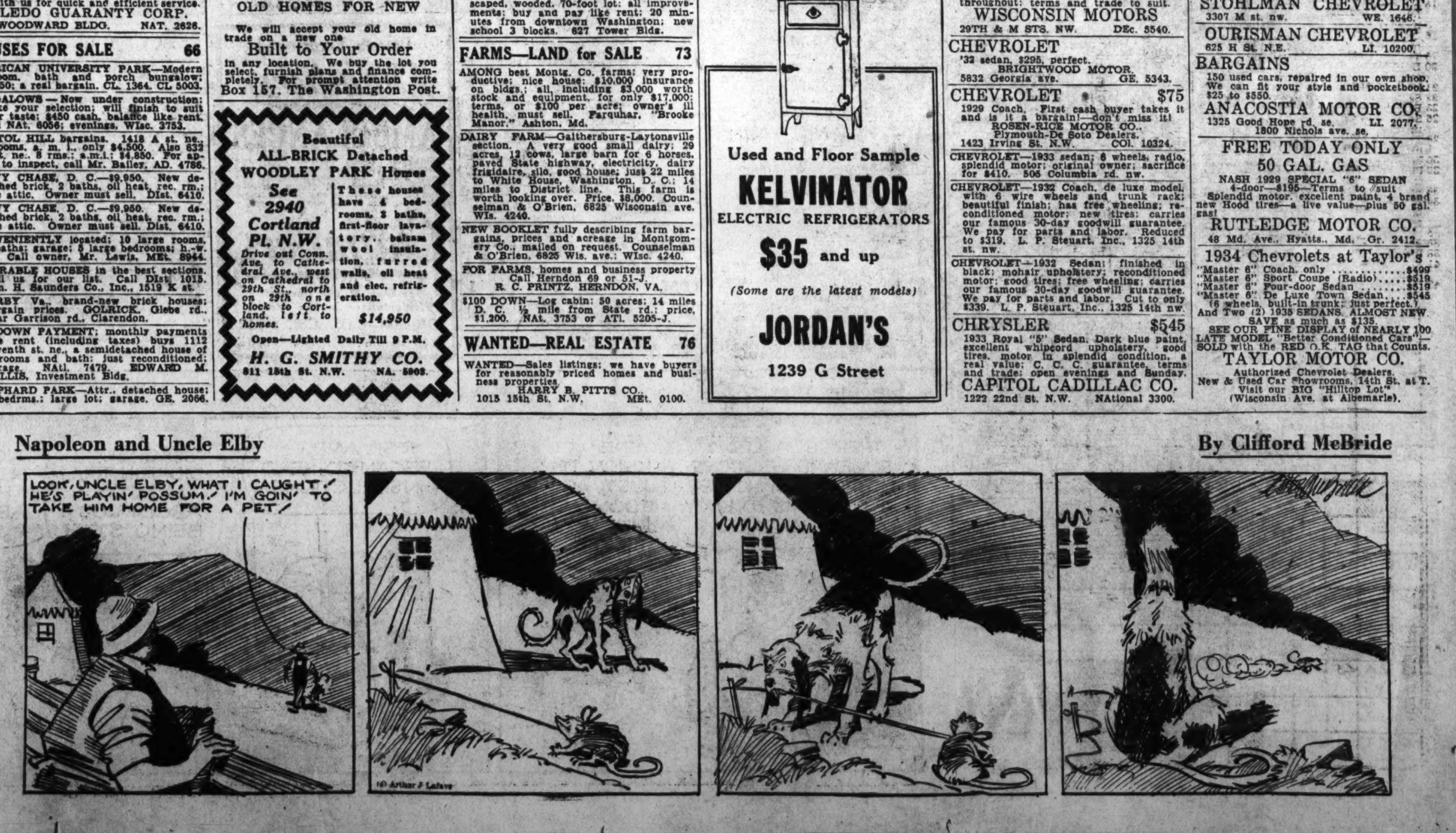

BENNY Way Ahead of Him By J. Carver Pusey

"Cap" Stubbs Which Was Right? By Edwina

HELLO—SAY, I'M GOIN' FISHIN'!
WELL—HERE'S HIS BOOK! HE'S GONE! I KNEW, WHEN HE SAID HE COULD STUDY HIS GRAMMAR OUT IN TH' YARD JUST AS WELL AS IN TH' HOUSE, THERE WAS SOMETHIN' WRONG WITH TH' IDEA!

Today's Crossword Puzzle

ACROSS.

1 Peer Gynt's mother
4 Sheep
7 God of the underworld
12 Vigor: slang
13 Oriental ship captain
14 Vegetable exudation
15 Suffix used in forming ordinal numerals
16 Designer of buildings
18 Takes in sail
20 Domestic fowls
21 Half: prefix
22 Saucy
23 Before: prefix
26 Settle money upon
28 The Mohammedan Satan
30 Fearful
32 Flat parts of stairs
33 Embers
34 Effeminate boy or man: colloq.
35 Long fish
36 Sheet of glass
38 Persian poet
41 Air: comb. form
42 Day's march
43 Written history of a person's life
47 Make lace
48 Land measures
49 Dessert
50 Sin
51 Webb-footed birds
52 Word of consent
53 Pen

DOWN.

1 Those who mimic
2 Mediterranean sailing vessel
3 Existing only a day
4 Ages
5 Armed conflict
6 Avoid
7 Typographers
8 Allows
9 Employ
10 Nervous twitching
11 Canadian province: abbr.
17 Pronoun
19 Last
22 Seed container
23 Child companions
24 Free
25 English letter
27 Scatter
29 Stupefy
30 Expert war aviator
31 Enemy
32 Bind
34 Supercilious: colloq.
37 Southern constellation
39 Separate
40 Hear a legal case again
41 Epochs
42 Organs of vision
43 Sack
44 Frozen dessert
45 Native metal
46 Hasten

YESTERDAY'S ANSWER.

H	A	S		O	T	T	E	R		A	N	D
A	S	K		T	R	A	D	E		N	O	E
W	H	I	T	H	E	R		Q	U	I	T	E
		P	R	E	Y		P	U	R	S	E	R
P	A	P	E	R		S	I	E	G	E		
A	B	E	T		P	U	L	S	E		T	O
P	U	R		B	E	G	O	T		T	E	D
A	T		D	U	C	A	T		H	E	R	E
		C	I	G	A	R		T	E	A	M	S
S	H	A	M	A	N		A	I	R	S		
C	U	B	E	B		A	C	A	D	E	M	Y
A	L	L		O	U	T	E	R		R	O	E
R	A	E		O	P	E	R	A		S	O	W

Copyright, 1935.

Once Overs

By H. I. Phillips

The Passing of Frugality, Pa.

("The Postoffice Department has dropped from the lists the town of Frugality, Pa. The town of New Deal, Mont., has been added, with Abbie McClammy as postmistress."—News item).

Oh, pity the lot
Of Frugality, Penn.—
Now put on the spot
By Big Jim and his men!

A town neat and quaint
In the days gone before,
Frugality ain't
In esteem any more.

It doesn't sound right
In this prodigal day,
So out of our sight
Must Frugality stay.

Frugality? Ah,
I remember the time
When Frugality, Pa.,
Didn't sound like a crime!

Frugality? Bah!
Let the town disappear!
For it gives such a jar
To the present-day ear.

Such townships, I feel,
Pain our old Uncle Sammy,
So three cheers for New Deal—
And for Abbie McClammy!

Mussolini and the Lightning.

Lightning struck a plane in which Mussolini was doing some war boosting. Benito will probably make a war on Providence unless there is an immediate apology.

* * * *

A bolt of lightning hit his plane—
Benito, scowling black,
Just grabbed it and with might and main
He threw that lightning back!

"How dare you hurl those bolts at me?"
He cried and muttered, "Damn!
It certainly is clear to me
You don't know who I am!"

Typographical Error.

W. H. B. suggests that the President's "Must" legislation should be changed to "Mussed."

Ima Dodo, when asked if she had read any share the wealth literature, said, "Oh, yes. You mean that book called, 'The Great Divide'!"

The Office Punster says that Helen Wills Moody's victory was due to the fact she never strayed from the straight and osteopath.

Mussolini announces that nothing can stop his war on Ethiopia. Unless, perhaps, somebody can interest him in a war with the Singer Midgets.

Bandits held up golfers on a New Jersey course the other day, and to this department they are the top optimists of the robbery business. If a man is ever short of money it is when he is on a golf course. As a matter of fact he seldom has a wooden tee to spare and rarely has an extra cigarette.

Copyright, 1935, Associated Newspapers.

DICK TRACY Special Delivery

WELL I'LL BE—! THE NERVY RATS! IT'S IN TESS' HANDWRITING.
Detective Tracy:- This is not a kidnapping. There will be no random. Our demand is that you call off your drive on the gambling- Cookie Syndicate. You have 36 hours to comply — or else! X.
ALL RIGHT, BOYS- TIE HER HANDS AGAIN- AND PUT HER IN THE HAYLOFT FOR SAFE KEEPING.
OH, YOU'RE GOING TO REMOVE THE BANDAGE FROM MY EYES, ARE YOU? YOU'RE CERTAINLY GETTING GENEROUS - YOU'RE BEING VERY KIND - I MUST SAY!

WINNIE WINKLE, the Breadwinner A Mental Hazard

OH GOSH! THE ONLY WORK I'LL FIND IN THE SUMMER IS THE LABOR OF LOOKING FOR WORK!!
AH-LOOK AT THAT SIGN-AND NOT A COMPETITOR AROUND! I'M IN LUCK!!
STENO WANTED APPLY UPSTAIRS BILL ONE BOX CO.
SORRY MISS, BUT THAT STENOGRAPHER JOB WAS FILLED YESTERDAY!!
YESTERDAY? THEN WHY IS THE SIGN STILL UP DOWN-STAIRS??
SH-H-HHH! THAT'S JUST TO KEEP THE NEW GIRL SCARED INTO DOING GOOD WORK!!
JULY 10
BRANNER

APPLE MARY By Martha Orr

APPLE MARY TAKES MR. SPROCKETT ON AN INSPECTION TRIP THROUGH THE ORPHANAGE TRYING TO IMPRESS ON HIM THE NEED FOR A NEW BUILDING. HE IS ARGUING VIOLENTLY AGAINST THIS WHEN—— CRASH!!
MY STARS! MR. SPROCKETT! I'M SO SORRY. I'VE ALWAYS HOPED A TRUSTEE WOULD FALL THROUGH THAT PORCH, BUT NOT YOU.
I'M AFRAID MR. SPROCKETT DISLIKES THE ORPHANAGE, MARY I WISH I COULD DO SOMETHING TO WIN HIM OVER. I HEAR HE HAS LOTS OF MONEY.
OH, THERE'S NOTHING TO EAT BUT WHAT THE CHILDREN ALWAYS HAVE. HE WOULDN'T LIKE THAT.
ASK HIM TO STAY FOR LUNCH WITH YOU.
THAT'S THE FIRST GOOD NEWS I'VE HEARD AROUND HERE. I'M STARVED. THE SOONER WE EAT, THE BETTER.
MR. SPROCKETT, MISS FITTS WANTS US TO STAY AND HAVE LUNCH WITH HER.
CONTINUED

DIXIE DUGAN New Mother By J. P. McEvoy and J. H. Striebel

LOOKIT TH' PRESENTS WE BRUNG YA, LADDIE—!
OOO-O
BUT WAIT!— THE BEST PRESENT IS STILL T'COME—
—A NEW MOTHER FOR LADDIE—
HERE COMES TH' BRIDE—
JULY 10

JOE PALOOKA Get a Set-up By Ham Fisher

KNOBBEE! IT EEZ PLEASHURE! I 'AVE NOT SEE YOU SEENCE I AM IN NOO YORK. 'OW YOU LIKE PAREES? EH?
CADEAUX! HOW ARE YA OLD FROGS LEG? LISSEN BABY, I BEEN HERE BEFORE. WHEN I WON TH' WAR FER TH' ALLEYS.
PAREES EES WILD TO SEE PALOOKA. ZE PALAIS DE SPORT WEEL BE FILL WHAT YOU CALL CAPACITY.
YOU'RE TELLIN' ME!
DID YA PICK UP SOME STUMBLE-BUM WHO'LL LOOK HALF DECENT AGAINST US?
OH--- WAIT TEEL YOU SEE 'EEM. 'EE EEZ TEREEFEEC! PIERRE FLOOE. 'EE'S WOOD CHOPPER FROM ZE BASQUE COUNTREE.
ZEY ARE CRAZY FOR HEEM. 'E EES WHAT YOU CALL BUM OF COURSE, EVEN EEF 'E 'AVE KNOCK OUT EVAIREEBODEE 'E EVAIR FIGHT.
HEY! NOTHIN' DOIN'! I TOLD YA TO GET US A SET-UP. YA'LL HAFTA GIT SOMEBODY ELSE. AN' THAT GOES!
HAM FISHER

THE GUMPS *Now on the Radio—Post Comics—WMAL, Sundays, 8:45 a. m.* As Good As His Word

WHAT! THAT OLD BIRD AROUND HERE WITH THAT BILL AGAIN?
HE WAS HERE THREE TIMES YESTERDAY- AND THIS IS THE SECOND TIME TODAY- HE SAYS HE'LL SUE IF HE DOESN'T GET HIS MONEY-
BUT I TELL YOU! I CAN'T PAY YOU THIS WEEK!
YES- BUT THAT'S WHAT YOU TOLD ME LAST WEEK- AND THE WEEK BEFORE LAST WEEK- AND THE WEEK BEFORE THAT!
WELL- DIDN'T I STICK TO MY WORD?
JULY-10

THE BUNGLE FAMILY Stymied By Harry J. Tuthill

So the Count is gone, eh? What a smash career a person with his complete coverage in whiskers could have had as a bodyman, eh?
After he bowed and scraped his way out, I sat here for hours thinking about Gus and Ollie. Them renting out our rooms.
Gus is still in town. I heard he's wearing my gray suit, too. Also he's figured out some way to get my No. 9 shoes on his No. 12 puppies.
Those people. My own sister. Robbing us. Ugh!
I was told that the suit is so tight he can't sit down, and the shoes are so small he can't stand up.
I stopped worrying about the downs Ollie took after she had been gone long enough to squeeze into them just once.
Ha! No wonder we get hot flashes every time anyone even mentions the word relative to us.
Ever since Gus got away from here I've been praying I'd catch him. Now I realize that if he sees me first and starts running in that suit, it will be just too bad.

On the Air Today

When N. B. C. announced that the hissing and rumbling of Mount Vesuvius would be broadcast from the crater June 30 we wondered what would happen if Vesuvius should go on a rampage that day. But, we reflected, a person also could speculate on the Monument toppling over just as he reached the top, too. Such things, we reasoned, just never happen.

But it did happen in the case of John F. Royal's international broadcast from Vesuvius. The old volcano awakened with the most devastating eruption in years on July 3, just a matter of hours after Royal, his engineers and representatives of the Italian Broadcasting Co. had completed their broadcast to the States. N. B. C. equipment remaining in the crater was destroyed and molten lava ate up the cable leading from the broadcast site.

"It would have been one of the greatest broadcasts in radio," Royal commented. But he said nothing about "I wish I had been there."

• • • •

And that is one good radio story that didn't spring from a press agent's imagination. We have known publicity men who would not hesitate to take credit for the Dionne quints but none who could talk Vesuvius into a display of fireworks.

• • • •

Honors for the neatest trick of the week go to Ted Church, of Columbia. Luncheon at a cool spot Saturday conflicted with a yen to hear the first network broadcast by "The Three Little Words." So Ted put new batteries in his portable receiver, dropped into the garden of Jene's, hooked the aerial to the wire screening supporting the vegetation overhead and we heard the inauguration of the trio on the network perfectly.

• • • •

After three months of preparation, N. B. C. engineers will try to better the WJSV engineers' program, presenting "Kilocycle Kaydets," WRC and WMAL, at 10 p. m. Phil Merryman will be Chief Kaydet. A nifty of the show will be a four-minute composite phonograph record of many artists. You're to guess who they are. And win a prize.

Matzo, Gracie Allen's chauffeur, continues to dog the household, now trying to get a raise so he can be married, WJSV, at 9 . . . Tito Guizar returns to radio after a brief absence, WJSV, 8:15 . . . Kansas City is providing network programs for C. B. S. in a big way these days. Today's schedule includes "Between the Bookends," "Happy Hollow" and "Whoa, Pincus," between 1:30 and 3 p. m., WJSV.

• • • •

"Curbstone Queries," with Bill McCormick doing the querying, sounded out the prospects of Joe Louis becoming the next world heavyweight champion, and proved the popularity of Max Baer at the same time, Tuesday noon when the new lunch-hour sidewalk forum was presented for the second time from in front of The Washington Post Building. There'll be another one today, at 12, WMAL.

• • • •

A compendium of radio ideas, subjects and specific script lines which have been barred from the air for one reason or another in the last few years recently came to our attention. One comedian was refused permission to use the old story about the fellow who had rabbit for supper through the simple expedient of shooting into the alley whenever he heard the rabbits' "meouw." But, unless our old ears tricked us, we heard that gag in Joe Cook's show last Friday night. Incidentally, Cook's new baseball story about the time he played all the positions on both teams, pitching to himself and hitting his own delivery, etc., still is good for a chuckle with us.

• • • •

We are told that Martin Bonesteel really will appear on the Town Hall amateur show tonight, WRC, at 8.

The Post Radio Time-Table

Wednesday, July 10 — Washington — Eastern Standard Time

	WRC 316M—950KC	WMAL 476M—630KC	WOL 229M—1,310KC	WJSV 206M—1,460KC	
6:30	.....	.....	.....	Elder Michaux..	6:30
6:45	.....	.....	.....	" " ..	6:45
7:00	Your Timekeeper	Morning Devotions.	Musical Clock....	News Flashes..	7:00
7:15	" "	Don Hall Trio ...	News	Sun Dial.....	7:15
7:30	" "	Cheerio	Musical Clock ...	" "	7:30
7:45	" "	"	" " ...	" "	7:45
8:00	" "	Breakfast Club....	" " ...	" "	8:00
8:15	" "	" "	News	" "	8:15
8:30	" "	" "	Musical Clock ...	" "	8:30
8:45	" "	" "	" " ...	" "	8:45
9:00	Press Radio News	News; Smackout..	To be announced	" "	9:00
9:15	Girl Alone.....	Yodeling Philos'her	To be announced	Jean Abbey ...	9:15
9:30	Hillbillies	Today's Children..	Police Flashes ...	Radio Oracle ..	9:30
9:45	Betty Crocker ..	News	Jack Ward.....	News	9:45
10:00	Piano Recital...	Honeymooners ...	Variety and Value	Cooking Cl'seups	10:00
10:15	Verna Burke ...	Wendall Hall	Ethel Barrett	Blanche Sweet.	10:15
10:30	Trail Finder ...	Army Band	Variety and Value	Betty Barthell..	10:30
10:45	Magic Recipes ..	" "	Top o' the Mornin'	Just Plain Bill	10:45
11:00	Ward and Muzzy.	Simpson Boys	Radio Novelties ..	Voice of Exp'ce	11:00
11:15	Hon'boy & Sa'f's	Merry Macs	Jack Lyons, songs	The Gumps ...	11:15
11:30	Merry Madcaps..	Words and Music..	Elder Rosa	Mary Marlin ..	11:30
11:45	" "	" "	" "	Hester W. Beall	11:45
	AFTERNOON PROGRAMS				
12:00	Merry-Go-Round	CURBSTONE	Lost and Found...	Martha Holmes.	12:00
12:15	Don Jose	The Kilmer Family	News	Woman's Hour .	12:15
12:30	M. Spitalny's	National Farm and	Luncheon Dance	Rhythms	12:30
12:45	Orchestra	Home Hour	Music	News Flashes..	12:45
1:00	Two Seats in	" " "	Radio Round-up..	Marie	1:00
1:15	the Balcony	" " "	" " ..	Helen Trent ...	1:15
1:30	Al Pearce and	Golden Melody ..	Alabama Three ...	Between B'kends	1:30
1:45	His Gang	" " ..	Spanish Rhythm ..	Happy Hollow .	1:45
2:00	Home Sweet H'me	Jane Rhodes.....	Lee Montai.....	Jack Brooks ..	2:00
2:15	Vic and Sade ...	The Wise Man ...	Book of Melodies.	" " ..	2:15
2:30	Ma Perkins	Vaughn De Leath..	Walter Reed	'Whoa, Pincus!"	2:30
2:45	Dr'ms Come True	Morin Sisters	Hospital Requests	" "	2:45
3:00	Woman's Radio	Betty and Bob ...	Today's Winners..	La Forge-Berum-	3:00
3:15	Review	Easy Aces	" " ..	man Musicale	3:15
3:30	Hurdy Gurdy Man	Ray Heatherton ..	" " ..	Loretta Lee and	3:30
3:45	Phil Saxe's	Piano Club	" " ..	the Clubmen	3:45
4:00	Orchestra	Crosscuts From	Afternoon Concert	Mount & Gest.	4:00
4:15	Kiwanis Club ..	Log of Day	News Flashes	Melodic Moments	4:15
4:30	James Wilkinson.	Singing Lady	Tea Dansant	Buddy Starcher	4:30
4:45	Sam and Dick ..	Little Orph'n Annie	" "	Dick Tracy ...	4:45
5:00	Flying Time ...	News	One-Time	Buck Rogers ..	5:00
5:15	Sundown Revue	Aunt Sue & Polly	Opportunities	Evening Rhythms	5:15
5:30	Press Radio News	Tea Time	Radio Voices	Jack Armstrong	5:30
5:45	The Desert Kid.	Lowell Thomas ..	Popular Hits	Poetic Strings .	5:45
	NIGHT PROGRAMS				
6:00	Baseball Scores..	Amos 'n' Andy...	Transradio News..	Serenade	6:00
6:15	Black Chamber..	Tony and Gus ...	Today in Sports..	Nina Tarasova.	6:15
6:30	Air Glider	Bill Coyle	Dinner Concert ..	Arch McDonald.	6:30
6:45	Uncle Ezra	Dang'r's Paradise.	Govt. Family....	Boake Carter ..	6:45
7:00	One Man's	Hal Kemp and	Popular Vocals .	Johnnie's F'some	7:00
7:15	Family	His Orchestra	Five Star Final ..	Edwin C. Hill..	7:15
7:30	Lady Esther	House of Glass...	News Spotlight ..	Everett Marshall	7:30
7:45	Serenade	" " " ...	Marine Band	" "	7:45
8:00	Town Hall.....	Our Home	" "	Three Lt'le W'ds	8:00
8:15	" "	on the	Tut's Hillbillies ..	Tito Guizar ..	8:15
8:30	" "	Range	Dance Rhythm ...	Mark Warnow..	8:30
8:45	" "	Education News ..	Popular Vocals ..	" " ..	8:45
9:00	Sons of Pioneers	Goldman Band ...	Violin Concert ...	Adventures of	9:00
9:15	Dosch Band.....	" " ...	Internatio'al Nights	Gracie	9:15
9:30	Ray Noble	Hits and Bits....	Weir and Tallefson	Melody	9:30
9:45	and His Orch.	" " "	Transradio News	Masterpieces	9:45
10:00	Kilocycle Kaydets	Kilocycle Kaydets	Amateur Night in	News	10:00
10:15	on Parade	on Parade	Harlem	Hopkins' Orch..	10:15
10:30	Glen Echo	POSTILION	" "	Ted Fiorito's	10:30
10:45	Orchestra	Gene Fogarty's Or.	" "	Orchestra	10:45
11:00	Night Owl	Club Habana	Dance Music	Moon Dial.....	11:00
11:15	News	Orchestra	Sports Flashes ...	" "	11:15
11:30	Lights Out.....	Slumber Hour....	Intercity Dance	Jan Garber's	11:30
11:45	" "	" "	Music	Orchestra	11:45
12:00	Sign off.....	Sign off	Sign off	Sign off	12:00

WJEJ

1210 Kilocycles

WEDNESDAY

TODAY'S HIGHLIGHTS.

10:30 a. m.—Organ Melodies.
4:15 p. m.—Ruler of Rhythm.
5:45 p. m.—Aetna Music Review.
6:30 p. m.—Sports Flashes.

MORNING.

7:30 Voice of Evangelism
8:00 Smile Club
8:30 Strolling Singer
8:45 Post News Flashes
9:00 Morning Devotions
9:30 Morning Melodies.
9:45 Chambersburg Program.
10:15 Tire Melodies
10:30 Organ Melodies
11:00 Housekeepers' Chat. U. S. Department of Agriculture.
11:15 Shoppers' Guide.

AFTERNOON.

12:00 Chambersburg Program
12:15 Middletown Melodies.
12:30 Chambersburg Program.
1:00 Martinsburg Programs
3:30 Tea Time Tunes
4:00 Rev. Jeffrey.
4:15 Ruler of Rhythm
4:30 Homer, Happy and Oscar
4:45 Martinsburg Programs
5:15 Chambersburg Program
5:45 Aetna Music Review
6:00 Buyers' Previews.
6:30 Sports Flashes.
6:45 Chambersburg Program
7:45 Sign off.

WJEJ Is Owned and Operated by Hagerstown Broadcasting Company, Inc.

"FREE RADIO INSPECTION"
Repair Parts for All Makes
SUN RADIO
Complete Stock of Amateur Parts
938 F St. N. W. MET. 3500

AUTO-RADIO SERVICE
All Makes Installed and Serviced.
OKAY RADIO
417 11th St. N.W
Open Evenings Till 9:30.

Maj. McBride Named As Recruiting Officer

Maj. H. L. McBride, Sixteenth Field Artillery, has been appointed recruiting officer at Fort Myer, according to an announcement yesterday by Col. Kenyon Joyce, commanding. Maj. McBride will be in charge of the enrollment of additional men authorized for the regular Army during the last session of Congress.

Officials estimate that there will be an increase of about 350 men in the organizations stationed at Fort Myer. The recruits will be divided between the Third Cavalry and the Sixteenth Field Artillery. Vacancies exist for musicians, radiomen, mechanics and other specialists. Applications are being received at the headquarters building at the post.

Hurt in Fall From Window.

Thomas Wingfield, 65, 154 Eleventh street northeast, was seriously injured yesterday when he fell from a rear window on the second floor of his home. At Casualty Hospital it was said he had possible fractures of the skull and pelvis.

Lions Club Holds Outing At Camp Letts Today

Members of the Washington Lions Club and their families will journey to Camp Letts, near Annapolis, for their annual outing and picnic today.

In honor of the visitors, the 125 vacationers at the Y. M. C. A. camp will hold an athletic meet on Lions Field, the campus playground presented the boys by the club.

JULY SUPER-EVENT

MEN! A Rare Sale of SHIRTS

$1

● Tri-Way Shirts — Clearance of discontinued numbers that sold at much higher prices.
● Collar-Attached Broadcloths—All-white, plain tans and blues.
● Fancy Patterns—Stripes, checks, blues, tans, greys.
● Come Early! They won't last long at this low price.
● Sizes 13½ to 17 in the group.

The Hecht Co. Men's Shop—Main Floor

SHIRTS & SHORTS 29c
4 for $1

● Athletic Shorts—Cut full. Reinforced for extra wear. Elastic or tie sides. Fancy patterns, stripes, checks, plaids, white and plain colors. Sizes 30-44.
● Swiss Ribbed White Athletic Shirts—Full length, deep-cut arm holes. Sizes 34-46.

Men's Shop—Main Floor

Repeat Sale! Fine Luggage

7.95

1—Gladstone Bags—24 and 26 inch; steel frame; ample shirt and accessory pockets.
2—Week-End Fitted Case—Accessories in removable tray; 21-inch. Convenient.
3—Week-End Case — Three sizes; 18 21 and 24-inch. For either men or women.
4—Women's Overnight Fitted Case—Accessories in lid; 18-inch. Ideal for week-ends.
5—Woman's Wardrobe Suit Cases—Holds six dresses without wrinkling; 21-inch.

A sell-out last time! We were able to get 100 more pieces of this fine luggage . . . again at these phenomenally low prices. Just in time for vacation.

Every piece is fine genuine cowhide. Every piece is well made in all details. Every piece of luggage in this group is WORTH MUCH MORE!

Packard-Kent Shoes in WHITE

$5

White Nu-buck—white, ventilated Grenele oxfords are among the leaders. And, of course . . . the Packard-Kent name is your guarantee of assured style and quality. Fitted by our registered shoe fitters.

The Hecht Co.—Men's Shoe Shop—Main Floor

THE HECHT CO.

F STREET AT SEVENTH • NATIONAL 5100

"CURBSTONE QUERIES"

AT LONG LAST, John Q. Public is to have his say. For his benefit, The Washington Post sets up a microphone in front of The Post Building each noon. Passersby from the lunch hour crowds are stopped, asked what they think about everything from quintuplets to disarmament. Their answers, a cross-section of public opinion, constitute one of the most entertaining programs on the air today! Listen in

AT 12 NOON EVERY DAY
Except Sundays

WMAL